



1994 Savage

Southeastern Oklahoma State Diversity

S.O.S.U. LIBRARY

TABLE OF CONTENTS

Opening.....	1
Campus Life	8
Academics.....	58
Groups	82
Athletics.....	118
People	148
World Events.....	218
Closing	238



Diverse Minds Create a Unique Campus

By Tina Blair

Cradled among a thousand magnolias, Southeastern Oklahoma State University is the educational home to a diverse group of individuals. The students, faculty, staff, and administration come from many different states, countries, cultures, and religions, therefore offering one another the chance to learn about new and interesting things.

Besides interesting cultures and

nationalities, students come to Southeastern during various stages of their lives. Beginning students range in age from fresh out of high school to the non-traditional age of over 25. Some have returned after being in the workforce, others are single parents, others are training for career changes.

Whatever the situation, diverse students create a unique learning and living experience at SOSU.

Famed Southeastern humorist columnist, Debeé Nichols, inspects a menu at a sidewalk eating establishment in Dallas as an SOSU delegate to the National College Press Convention in October.



PAULA STOUT

Activities Director Liz Cobb and Student Affairs Dean Sharon Berish join a mathematics faculty member Brett Elliot on Hokey Day to demonstrate who has the most pull on campus.

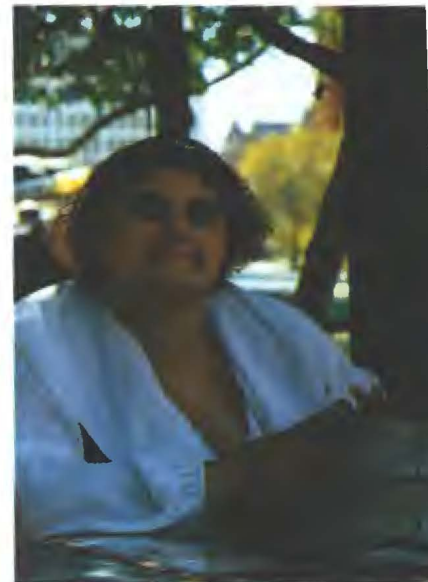

Workmen install a beautiful new light campus sign to the parking lots west of campus just as classes began for the semester.

Diverse Minds Create a Unique Campus

By Tina Blair

Cradled among a thousand magnolias, Southeastern Oklahoma State University is the educational home to a diverse group of individuals. The students, faculty, staff, and administration come from many different states, countries, cultures, and religions, therefore offering one another the chance to learn about new and interesting things.

Besides interesting cultures and

nationalities, students come to Southeastern during various stages of their lives. Beginning students range in age from fresh out of high school to the non-traditional age of over 25. Some have returned after being in the workforce, others are single parents, others are training for career changes.

Whatever the situation, diverse students create a unique learning and living experience at SOSU.



Activities Director Liz Cobb and Student Affairs Dean Sharon Berish join a mathematics faculty member Brett Elliot on Hokey Day to demonstrate who has the most pull on campus.

Famed Southeastern humorist and columnist, Debeé Nichols, inspects the menu at a sidewalk eating establishment in Dallas as an SOSU delegate to the National College Press Convention in October.



Workmen install a beautiful new lighted campus sign to the parking lots west of the campus just as classes began for the fall semester.

A sea of faces representing diverse personalities appears on Morrison Lawn for the Savage Body contest during Springfest.



PAULA STOUT

Music student Aaron Adair in tux and flowers prepares for his senior recital.



PAULA STOUT



PAULA STOUT

The deep shade of magnolias and other trees provide a place for quick review before class..

PAULA STOUT



PAULA STOUT



PAULA STOUT



JIM HARMON

A Variety of . . . Places to Enjoy

There are a lot of places on campus we can go to take a break from the daily school grind. If you choose to take out your agressions, a trip to the swimming pool or the weight room may be just what you need. However, if you are feeling especially creative, you might choose to participate in theater or take a photography class.

SOSU offers a variety of places to improve and enjoy ourselves, being located near Lake Texoma allows us to take advantage of even more opportunities for recreation and relaxation.

FACING PAGE: Beautiful sunsets, like the one captured this summer from Denison Dam, are a year around feature of the area. . . . The neon arrow points the way to the Coffee Shop, a place where many students catch up on campus happenings and review notes between classes. . . . Joe Johnson gives the new bus an inspection.

CLOCKWISE, from top: Todd Dines, senior aviation major from Seattle, WA, takes advantage of the campus weight room to keep his body in great shape. . . . The campus photography studio gave C. J. Larson and Paula Stout an excuse to do a close-up inspection of the perfect man, but he's very quiet. . . . And Lora Teague demonstrates how to put it on and take it off at the same time.

PAULA STOUT

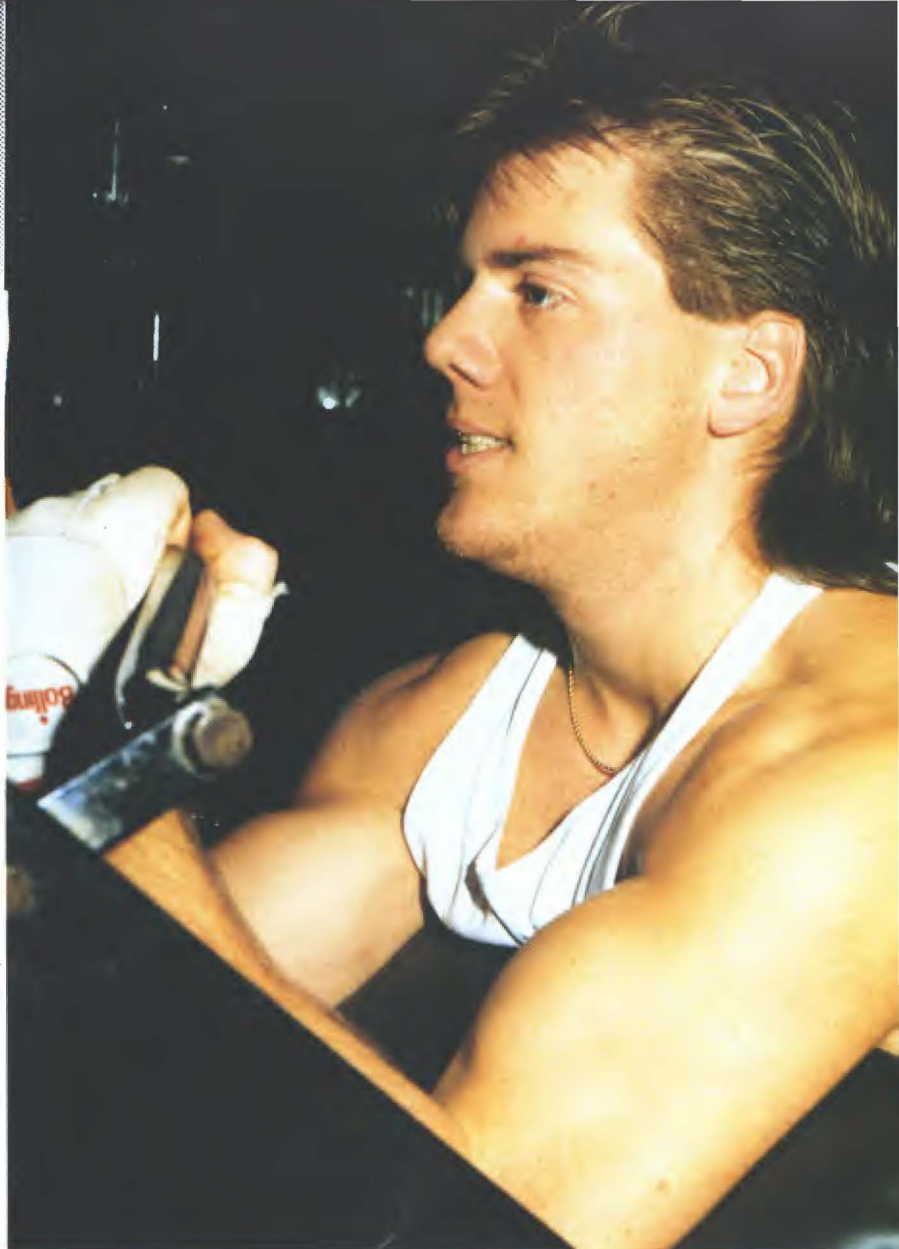

PAULA STOUT



JIM HARMON

All Around Our



PAULA STOUT PHOTOS



Loop

Our magnolia-lined campus loop forms a frame for the oldest building on campus. Morrison, with its imposing columns and copper accents (far left) houses many classrooms and numerous academic departments. Montgomery Auditorium is included in Morrison, but was not part of the original structure. The historic structure underwent repairs and cleaning this year.... The Savage Towers residence halls, Choctaw and Chickasaw, reflect in the windows of the Math & Science Building (left)... The Gazebo (bottom left) between North Hall and the Campus Coffee Shop gives students a place to assemble and socialize between classes During evening hours, the brightest spot on campus is the President's Home (top right) at the end of the loop. The home was recently renovated and this year was occupied by the President's new bride. ... The familiar fountain on the front lawn (right) is illuminated by underwater lights and is seen here without its occasional soap bubble accents. ... Though the sun sets every evening, the campus stays active well into the night with students who attend night classes, organizational functions and sporting events. Southeastern is the "Campus of the Rising Sun," a concept inspired by Henry Wadsworth Longfellow's lines:

*Labor with what zeal we will,
Something still remains undone,
Something uncompleted still
Waits the rising of the sun.*





HOW we AMUSED and ENTERTAINED OURSELVES



Life, as college students know it, consists of so much more than classes, books and tests. The day to day happenings of a college student's life are filled with friends, romance, and a vast array of campus events. Southeastern students can choose to attend or participate in various events such as Springfest, Homecoming, Parent's Day and Hokey Day. Throughout the year there are other school-sponsored activities such as dances and lunches on the lawn. Students may also choose to spend time lounging in dorm rooms or studying by the fountain. No matter where they are found or what they are doing, SOSU students are a diverse group of people.

CAMPUS LIFE



PAULA STOUT



PAULA STOUT

Homecoming '93



by Latisha Williams

Denise Reynaert-Rinehart was crowned Homecoming Queen on Oct. 2, 1993. Denise, the Sigma Sigma Sigma candidate, along with eighteen other candidates, joined the festivities held Oct. 1 and 2.

Asked to comment on the announcement, Denise said: "I feel honored and extremely excited about being chosen as Southeastern's Homecoming Queen for the 1993-1994 year. I want to thank Sigma Sigma Sigma sorority for electing me as candidate and the Southeastern student body for choosing me as their queen."

First runner-up for the competition was Phi Sigma Kappa's candidate, Shannon Rowley. Second runner-up was Kappa Sigma's candidate, Rhonda McCall.

Identity of the queen remained a carefully guarded secret until the half-time of the football contest between the Savages and Harding College Muleriders. All candidates and escorts appeared for the ceremony. Gray skies during the first half added to the suspense.

PAULA STOUT



PAULA STOUT



PAULA STOUT

by Shane Baxley

While gray skies lingered over Paul Laird field, the Savages fell 21-7 to the Southern Arkansas Muleriders on homecoming.

The last Homecoming defeat was in 1991 against the Northeastern Redmen, 15-6, under rainy conditions.

This year's homecoming game featured two of the top NAIA tailbacks. Southern Arkansas' Julian Frazier led the nation with 148.5 yards per game, and Southeastern's Earnest Hunter followed a close second with 148.3 yards per game.

Southern Arkansas held Southeastern to 7-, 14- and 21-point deficits. The Savages did earn a touchdown in final minutes of play. The final score, 21-7.

Freshman quarterback Jeff Moser, aided by Junior Dade, managed this 31-yard scoring drive. Phil Cobb's PAT was successful.

Junior Dade scored the only point in the homecoming game, giving the Savages 7 points against the Muleriders' 21.

Mike Whittington, The Savage, is somber as he views the homecoming game.



PAULA STOUT



PAULA STOUT



PAULA STOUT

Gray Skies and Dreary Score Dampen Homecoming '93

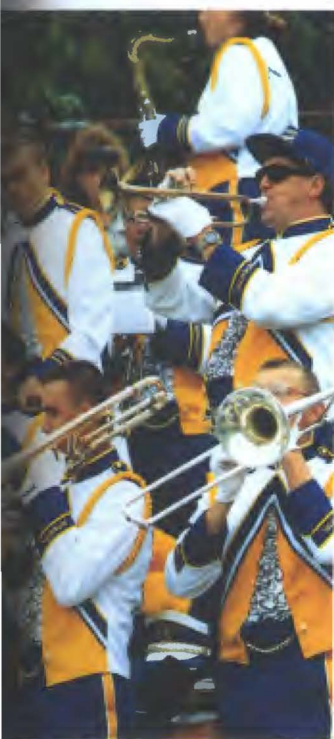

The Southeastern Marching Band (left) keeps the spirit up by keeping the beat while Spirit Pony (right) reflects the outcome of the Homecoming Game.

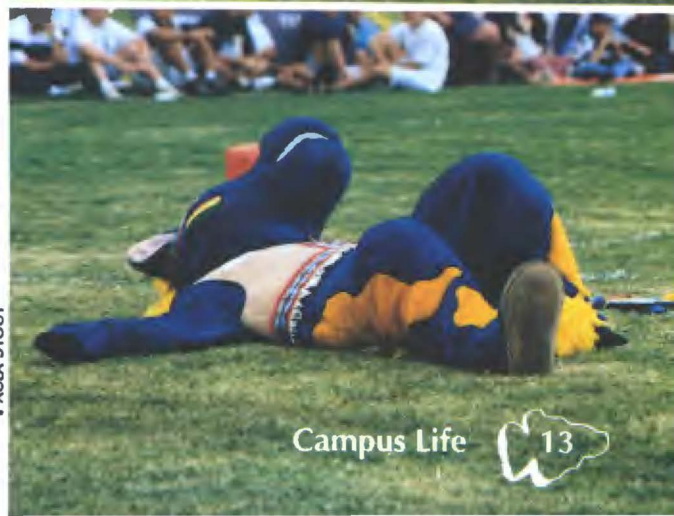

PAULA STOUT

Parents and Parade Share a Homecoming Mornin



ROB CROW

Parents have their own special day on our campus. This year's day was Oct. 2.

Activities began at 9 a.m. with a continental breakfast in front of Morrison and included a "Life of your Student" session, petting zoo, art exhibits, and booths set up by various organizations.

At 11:30 a.m. the Homecoming Parade, "Name that Toon," returned to campus.

The colorful theme of the 1993 Homecoming dance was "Name that Toon."



PAULA STOUT

Winners! B.A.S.S. (left) and Westley (below) tied for first place in the Superfloat competition while Delta Delta (right center) placed third with the Mystery Machine entry.



The Chorvettes Show Choir and Mark Reasoner and Night Shades provided entertainment as students and their parents took advantage of the various activities.

Morning activities for Parent's Day came to a close with a rally to the football field to watch the Homecoming game and half-time ceremony.

PAULA STOUT



The Savage poses for a souvenir photo as aviation graduate Brante Harper takes the shot.



ROB CROW

Phi Sigma Kappa Homecoming queen candidate, Shannan Rowley, shows the winning smile that helped her win 1st runner up.



PAULA STOUT

ROB CROW

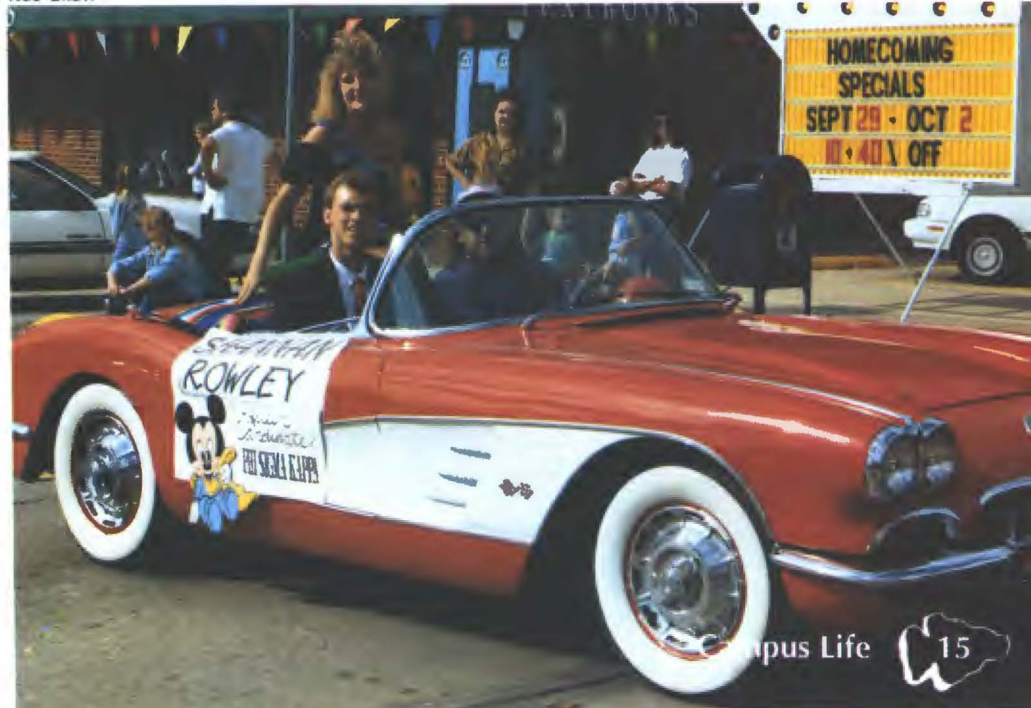

Happy 10th Anniversary SPRINGFEST

by Vickie Leathers

This year's annual Springfest marked the tenth anniversary event. The theme was "What's Going Now?" was a take on the Energizer bunny commercial. This was the first year the Spirit Po featured on the commemorative shirt.

Springfest activities ran from March 19 till April 22.

The contest began 10 years ago when Student Senate first sponsored the week-long contest. The purpose is to bring the student body together and to provide relief from the end-of-the-year pressure.

The first day of Springfest was a lunch-on-the-lawn in Morrison, followed by a faculty-student lawn volleyball game. That evening there was a birthday bash and Twister in the gym.

Wednesday activities included Egg Toss, Earth Ball, Mud ball, an Obstacle course, Na Tune, Tug o' War and concluded with a Scavenger Hunt at the room.

PAULA STOUT

PAULA STOUT

PAULA STOUT



WHO'S Still Going Now?



C.J. LARSON



PAULA STOUT



FACING PAGE: Senate President Jack Haggard, Springfest Committee Chairperson Shawn Adams, and University President Larry Williams cut the first serving of the Springfest birthday cake. . . Some students got a little "twisted" during the Twister competition. . . And push came to shove when the Chorvettes took on Tau Kappa Epsilon in a game of Earth Ball. **ABOVE:** Some folks tend to get a bit wild at the Street Dance.

Springfest Event Results

Air Mattress Relay

- 1st—Delta Tau Delta
- 2nd—KRU
- 3rd—Kappa Sigma

Earth Ball

- 1st—Bebe's Kids
- 2nd—Team Ultra
- 3rd—Kappa Sigma

Egg Toss

- 1st—ACS/NADS
- 2nd—TOC2
- 3rd—Kappa Sigma

Miniature Golf

- 1st—Tau Kappa Epsilon
- 2nd—Delta Tau Delta I
- 3rd—Delta Tau Delta II/Band

Mud Volleyball

- 1st—Dirty Dozen
- 2nd—BSU
- 3rd—Phi Sig II

Name That Tune

- 1st—Comedy
- 2nd—KRU
- 3rd—Cardinal Key

Obstacle Course

- 1st—KRU
- 2nd—Tragedy
- 3rd—Delta Tau Delta II

Savage Scandals

- 1st—Swamp Dawgs/Band
- 2nd—Barry's Team
- 3rd—Cardinal Key/Purple Team

Scavenger Hunt

- 1st—Parsons
- 2nd—Kappa Sigma/Scalp
- 3rd—Chi Alpha II

Tug-O'-War

- 1st—Delta Tau Delta I
- 2nd—Tragedy
- 3rd—Da Lynch Mob

Twister

- 1st—White Team
- 2nd—Kappa Sigma
- 3rd—Kappa Sigma



PAULA STOUT

Maintenance had to work hard to create a muddy pit for the Mud Volleyball tournament. Their efforts paid off, as the opposite prove. Clockwise from top left: Chad Robl, an unidentified muddier, and Jeff Breeden.



Springfest: The Urge to Win at Everything

The final evening of Springfest was celebrated by a street dance which included the announcement of Big Man On Campus, Aaron McCoy. McCoy was Chi Alpha's candidate for the competition which is sponsored by Cardinal Key. BMOC raises money for the Juvenile Diabetes Foundation, the honor

society's designated philanthropy.

Terry Wrice, Sigma Sigma Sigma sorority's candidate, took second place. Dan Sharp, Kappa Sigma's candidate, took third place.

The street dance also included the announcement of the overall Springfest winner, and the Savage Body contest.

1993 SPRINGFEST OVERALL WINNERS

First Place: Kappa Sigma

Second Place: Delta Tau Delta

Third Place: KRU



C.J. LARSON

ABOVE, Kappa Sigma members posed with the Springfest trophy after they won first place. . . ABOVE RIGHT, Aaron McCoy, Chi Alpha candidate and BMOC winner, smiles for the camera with Michelle Brown, Cardinal Key president. . . RIGHT, Springfest street dancers get together for a little "Electric Slide."



PAULA STOUT



PAULA STOUT

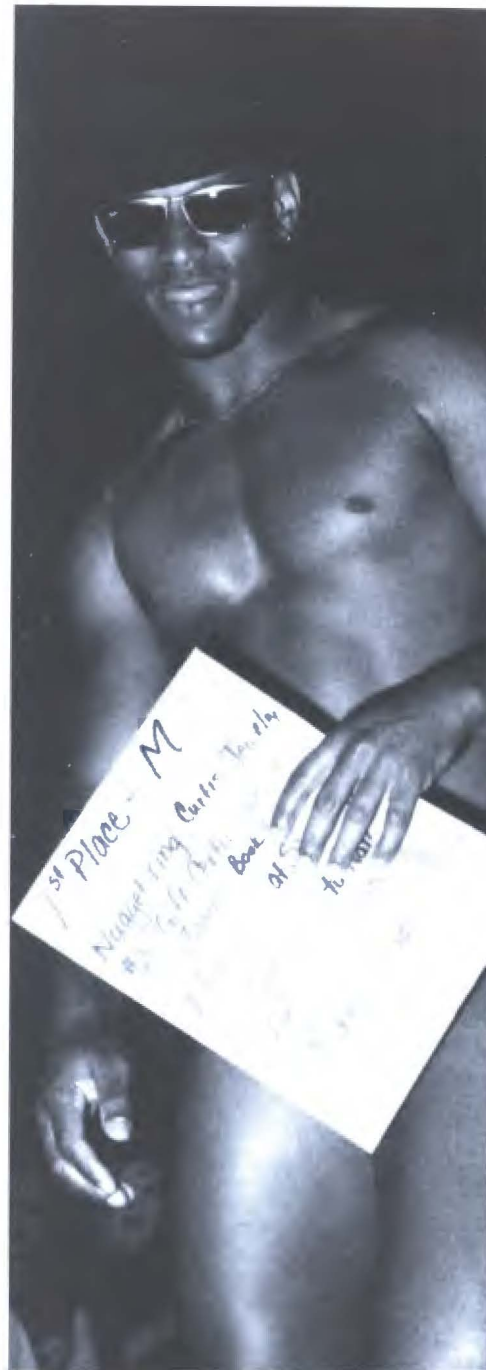

The Winning Savage Bodies

MALES

FIRST PLACE

Greg Lornes

Senior, Marietta

SECOND PLACE

Tad Kirkpatrick

Freshman, Durant

THIRD PLACE

Jakarta Washington

Sophomore, Sugarland, Texas

FEMALES

FIRST PLACE

Rhonda McCall

Freshman, Washington

SECOND PLACE

Larita Jones

Freshman, Durant

THIRD PLACE

Kelly Lake

Senior, Eustis, Florida



TOP LEFT, Rhonda McCall, first place female Savage Body. . . . TOP RIGHT, Greg Lornes, first place male Savage Body LEFT, Savage Body contestants anxiously await the announcement of the winners.

PAULA STOUT PHOTOS

You Ought To Be In Pictures

Fun Flicks was held in the Sidewalk Cafe on Feb. 23.

An estimated 300 people participated in the event by either watching or performing. Within six hours the Cramer Agency of Grand Rapids Mich. made 42 videos featuring Southeastern students.

Two Southeastern students got into the act as they made their own video at Fun Flicks.

Students were encouraged to bring their own music or choose from fun flicks vast collection to perform a skit in a professional mobile video recording studio.

The studio had a full array of special effects. Including flying over the city, walking on the moon, and

skin diving while sui sharks.

Students were also option to either lip syn song personally.

The first copy of eac free with a small char additional copy.



C.J. LARSON

Southeastern's Own Love Connection

Southeastern's version of The Dating Game was held Feb. 11 in the Ballroom.

Contestants were chosen after submitting entry forms to either be bachelor/bachelorettes asking or

answering questions.

The objective of the game was to have a contestant separated by a partition to ask three questions to the panelists of the opposite sex. When the questions were answered

to the satisfaction of the contestant, he or she then selected their dream date.

The winners were given a pair of free tickets to a restaurant in the local area to dine.



C.J. LARSON

The second annual Dating Game matched bachelor John Vincent with contestant Amy Payne in the annual February event.

Greek Rush Was Successful with Lower Turn

by Vickie Leathers

Greek Rush for the spring of 1993 was considered a success though the turnout was considered average. According to Liz Cobb, coordinator for student activities, "Rush was average this semester. It was lower than last spring semester, but that semester had an unusually high turnout."

For the two sororities, Alpha Sigma Tau and Sigma Sigma Sigma, 13 women were registered.

For the six fraternities, 26 men were registered. Rush started out with an all Greek kick-off, the Casino Night. Throughout the rest of Rush, each fraternity and sorority hosted their own parties, usually two to four parties.

"During Rush, everything went smoothly," Cobb said. "Whenever any new members are picked up by a fraternity or a sorority, we consider Rush a success and that is exactly what this semester's Rush was."



Eric Wilson of Sigma Tau Gamma participates in Casino Night.

ROB CROW

"The Week Zeus Got Loose!"

The theme of 1993's Greek Week was "The Day Zeus Got Loose!" Letters Day started out the events. Fraternities and sororities received participation points when they signed their chapter's participation poster.

The banner contest was for Greeks to display their letters an enthusiasm for Greek Week by illustrating the

week's theme.

The Great Greek Skate-Off was held at the Skate Place and was also worth participation points.

There were games held in front of Morrison and a House Painting Party was also held. A special Greek church service was held at the Wesley Center by Director Kent Nobles, after which a home cooked

dinner was served.

Greek week also included a canned food drive and castle building contest, an inter fraternal softball game, and a professional Tai-Kwon Do exhibition.

Fraternities got together for games on the lawn in front of Morrison.



C.J. LARSON





Getting Creamed in the Marshmallow Contest
**Greeks Get Mushy
During Greek Week**

FACING PAGE: That's Randall Prosis's marshmallow mouth;
LEFT: Robert Piearcy shows he can hold his marshmallows; BELOW
LEFT: Randall Prosis claims his first place in the contest; BELOW
RIGHT: Meg Ormstrom shows her cheeks but hides her
marshmallow.



Artist Faces Challenges of Area

by Tammy Monks

"Modesty is the best policy," seems to be Kevin Hopkins' motto when he talks of his impressive artistic talents. Hopkins, a graduate student, is attending Southeastern and taking psychology classes as prerequisite for his masters degree in art therapy. He and his wife, Dianna, reside in Milburn, Ok.

Hopkins, who received his Bachelor of Fine Arts from East Central University in Ada, began his professional art career by working at Award Design Medals, one of the largest companies of its kind in the country. There, he worked designing western jewelry for belt buckles and other cowboy relics.

Some of the buckles he designed were on the space shuttle Challenger, which tragically exploded in 1986. One of the Challenger's astronauts, who had seen Hopkins' buckles at a Houston livestock show, took some up in the shuttle to later put in a museum of objects that had been in space. Hopkins was unaware of this until two months after the Challenger disaster when a man called to tell him that he had found four of those buckles off of the Florida Coast.

Hopkins explains his works as being "multi-media art, surrealist and fantasy art." He's designed signs in Oklahoma City and for various functions. In addition, he's done drawing and color illustrations for Bridge

Publishing and has just recently begun sculpting.

In 1989, Hopkins won the worldwide Illustrator of the Future competition. He is one of about 20 American Artists who won the honor and the only winner from Oklahoma.

Hopkins explains that it is very hard to be a professional artist in Oklahoma because of so few outlets. He does most of his work through the mail.

Hopkins' former college roommate now writes technical guides for the television show "Star Trek: The Next Generation.

Hopkins to do occasional work in the magazine.

Through this job and connection, one of the Star actors commissioned him a portrait of him for his magazine.

Hopkins plans to finish at Southeastern and take his masters degree from Eastern University, Emporia, Kansas. "I want to help teach others to use their talents and still maintain their hobby."



Kevin Hopkins sits with several of his pieces, including a "Star Trek: The Next Generation" design and a sci-fi gallery poster.

PAULA STOUT

Nationwide Alarm for Killer Bacteria

by Latisha Williams

A national wake-up call for expectant mothers was made by the Association of Trial Lawyers of America, dealing with the fatal Group B Streptococcus. However due to no required screening for such a bacteria, families like Southeastern's Randy and Michelle Gorman are hearing the health alarm too late.

Group B Streptococcus (GBS), was discovered in the Gorman's daughter, Brooklyn Rachayle, on May 1, 1992, the day of her birth. Since

then, Randy and Michelle are having to deal with the effects of a preventable, yet little known bacteria.

Since the 1970s, GBS has been identified as the number one killer of newborn babies. It infects about 12,000 newborns each year, killing 2,000 of the babies and leaving other mentally or physically handicapped. Some problems include pneumonia, meningitis, cerebral palsy, kidney damage and sight and hearing loss.

"Brooklyn has numerous health

problems, including fluid on the brain and late development," said Gorman.

GBS also causes infections in nearly 50,000 pregnant women each year. Up to 40 percent of all women carry this bacteria. Yet, there is no current standard for testing women during pregnancy.

Gorman said, "When Michelle was pregnant, the doctor, a local obstetrician and gynecologist, failed to screen her for the GBS and give medicine before Brooklyn's birth. Because there was no detection, the disease was transmitted and Brooklyn was born infected."

The Association of Trial Lawyers of America (ATLA) is currently urging a universal screening for GBS.

"Screening at approximately 26 weeks gestation could help prevent GBS," said Dr. Craig Rubens, a pediatrician and leading GBS researcher.

The Gorman family is finding ways of dealing with the unnecessary problems in Brooklyn's life.

Gorman said that the campus faculty and administration have helped the family to the best of efforts.

Gorman said, "Dovie Walker of the education department has helped out a lot by giving us information and techniques for helping Brooklyn."

"Dean Berish has also supported us," said Gorman.

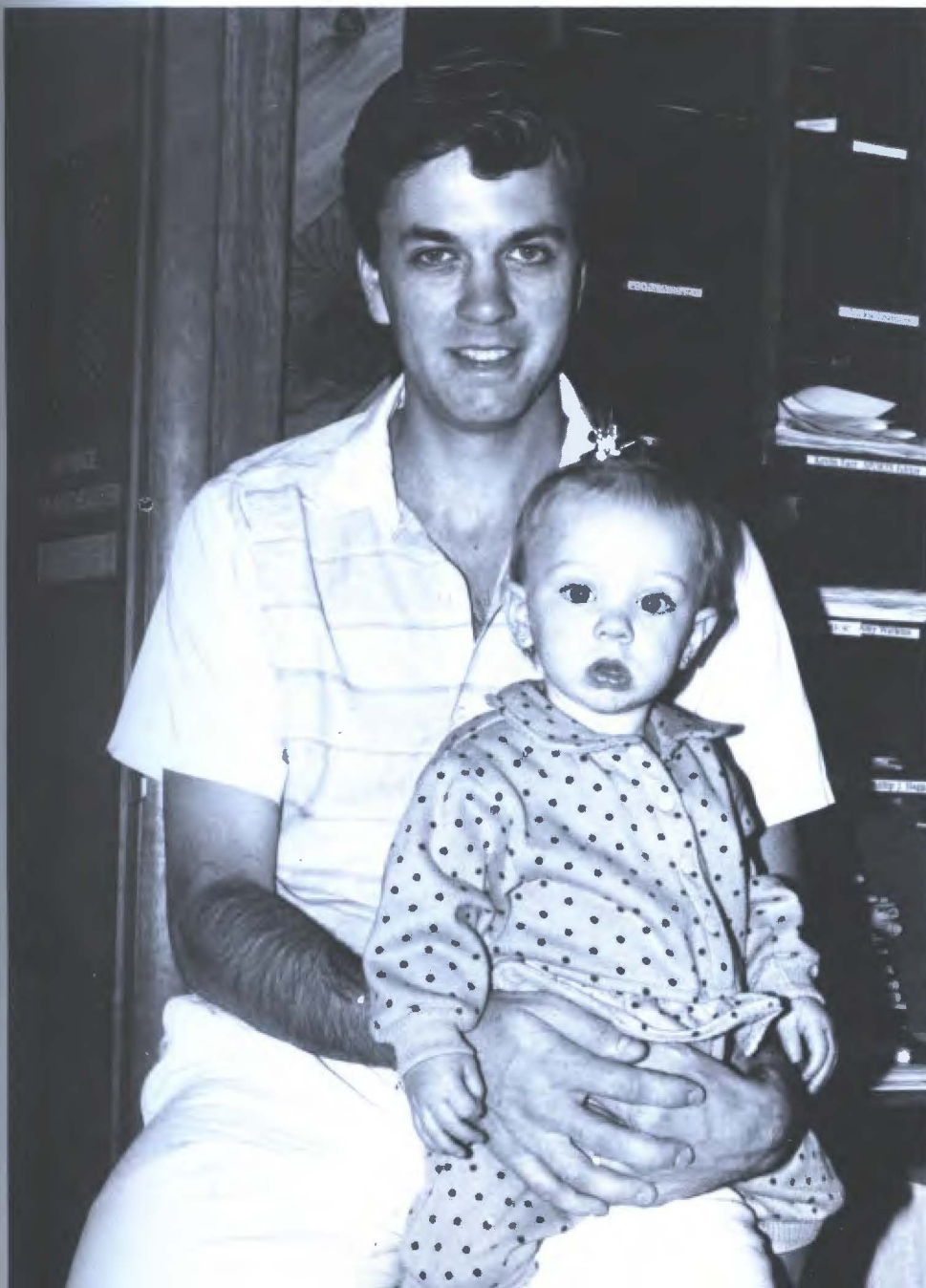

PAULA STOUT

Randy Gorman with his one year old daughter Brooklyn, who is infected with Group B Streptococcus.

PROFILE

Actors come and actors go. But in Theatre at Southeastern they leave a lasting impression. And at Southeastern, the last three years have belonged to Kent Martin from Jenks.

Kent started his reign at SOSU in August of 1991. After graduating from Jenks High School, he was recruited to come to Durant and take part in Theatre at Southeastern. That he did. After seeing the production of *Boys Next Door*, Martin decided to make this his home.

"I was very impressed with the amount of talent Southeastern had on stage," Martin said. "Southeastern Theatre is very professional in every aspect."

After arriving in Durant, Martin was instantly cast in his first play, having a small part in *Dark of the Moon*. Martin showed so much talent on stage that Director, Molly

Risso created the part of "Witchboy" to get him on stage.

Martin didn't stop there, however, he went on to steal the show while co-starring in Samuel Beckett's *Endgame*. Then again he showed his talents while playing "Pong-Ping" in *Deadwood Dick*. And again in the original one-act *As the Wounded Cries*, Agatha Christy's *The Mousetrap*, *Androcles and the Lion*, *No Falling Star* and *Alice in Wonderland*.

Martin's first starring roll was in the 1993 American College Theatre Festival production of *Rhinoceros*, where he received an Irene Ryan nomination in ACTF competition.

In the 1993 season of the Oklahoma Shakespearean Festival he had roles in *Oliver*, *Twelfth Night* and *Julius Caesar*.

Pajama Tops was Martin's last

performance at South left in December of 1993. It was the end of his acting journey. Martin was one of five actors brought to Julliard for a personal interview.

"Going to Julliard is what I really want," he said. "I'm getting my hopes up. I want more talent for them to have."

Martin misses South left will never forget the act all he learned while or also says he misses his campus as well as his brotherhood of Phi Sigma Kappa.

BELOW: Kent Martin co-starred with Beth Vughn as "Oliver" in "The Artful Dodger." *Oliver* was Martin's debut performance for Theatre at Southeastern where he received rave reviews for his performances.



Student Written One-Act

Dancing on God's Water Lilies

Dancing on God's Water Lilies, presented in April, was a first for Southeastern Theatre's Festival of One-Act.s. It was written and directed by a student at Southeastern.

Communications major and columnist, Debee Nichols, who performed stand-up comedy for five years before attending Southeastern, wanted to write a play reflecting

her Italian heritage as well as the strength of the women in her family.

Dancing On God's Water Lilies is a story about a family of Italian women who are separated by their strength in opposing opinions, then reunited for the funeral of one of the women's husband. There that they explore relationships and disagreements.

Nichols wrote the play in three days so that it would be finished in time to enter it in the one-act festival. The re-writes, however, were still going on until opening day.

"The actresses were into the characters so much that they were perfectly comfortable to add lines here and there," Nichols said. "If I felt the lines added to the characters and were appropriate to the situations, I'd keep them in. A lot of characters were really defined that way."



LEFT: Kim Stroud gives a moving performance of a daughter outcasted by her mother for marrying a man outside the family religion in the student written play, *Dancing On God's Water Lilies*.

BELOW: The cast of *Dancing On God's Water Lilies* included (back row) Kimberly Stroud (Teresa), Gail Deleshaw (Bella), Wendy Mathews (Pheobe), and Kelly P. Lake (Christina), (front row) Michelle Richardson (Catherine), Debee Nichols (writer and director), Seana Warren (Momma), and Melissa Heath (Lucia).



RIGHT: In *Andro Cles and the Lion* the cast fight in a tug-o-war to see who gets to be what character while telling their classic story



BELOW: Whudonit? Everyone was a suspect in Agatha Christi's *The Mousetrap*. That is until one by one the cast got smaller. Before the murders began, however, the cast consisted of (clockwise) Nikki Bedwell, Riley Risso, Chad Phillips, Craig Kidd, Richard Mayfield, David Foubert, Kelly P. Lake and Kent Martin.





LEFT: Kent Martin wonders if Riley Risso should be his next victim in *The Mousetrap*. . . if he's the killer, that is. But if he isn't, maybe Martin should be the one worried about Risso in this Agatha Christi whodunit.

BELOW: The cast of the American College Theatre Festival presentation of *Rhinoceros* watch in shock as another member of their community turns into a rhinoceros and begins to ostrasize those who choose to stay human. From left to right are Inda Jo Jones, Heath Gammon, Daniel Mitchell, Nikki Bedwell and Kent Martin.



RIGHT: A new twist on Shakespeare took place when the Oklahoma Shakespearean Festival presented *Julius Ceasar*, placed in a contemporary, corporate world. Here Portia (Tabitha Woods) comforts her troubled husband, Brutus (James Serpento), who feels he must kill Julius Ceasar.



BELOW: Every year Theatre at Southeastern sends students to the Irene Ryan Acting competition. This year's actors were (front row) Inda Jo Jones, Michelle Richardson and Kelly P. Lake. (back row) Chad Phillips, Debee Nichols, Richard Mayfield, Riley Risso, Craig Kidd, Seana Warren and Kent Martin. This year, Riley Risso won the competition with partner Craig Kidd and went on to perform in Washington, D.C., at the Kennedy Center.





LEFT: What, no pigeons? The Oklahoma Shakespearean cast of characters rehearse being a fountain in Shakespeare's *Twelfth Night*.

BELOW: The Oklahoma Shakespearean Festival had a first in the production of *Shakin' Willies Okie Hoe-Down*, a Branson-style music show featuring the local talents of (clockwise) David Alexander (guitar, banjo and steele guitar), Mike Estep (keyboard, guitar and vocals), Debée Nichols (comedy), Al Williams (fiddle, keyboard and vocals), Mark Ramis (bass), Jackie Risner (drums) and Tina Vaughn (vocals and cheese grater). Not pictured, stand-up comedian, Ray Newton, also performed for the *Hoe-down*.







FACING PAGE: Morrison Building circa 1929 by an unknown photographer. This 8x10 negative was one of some 400 found in a box in an old rent house in Durant in 1993. ABOVE: Morrison in 1993. Paul Spencer took a shot of Morrison and turned it in to his photo instructor the same day the early negatives were presented in class – an eerie reminder that someone else had stood in the same place a lifetime earlier.

Volunteers Make a Special Event for Special Pe

April 16 marked Southeastern's 20th year to host the area competition of Special Olympics.

The events at Paul Laird Field were the first round of competition for the athletes who came from a five-county area.

The competitors who numbered between 250 and 300, competed in this area meet to advance to the state round, but Dr. Roberta Wescott, physical education professor and Special Olympics coordinator, said that winning is not a requirement for advancement to state competition.

Dr. Wescott said that the athletes ranged in age from, "8 years to infinity."

The youngest competing group was the 8- to 11-year-olds.

Events included the 50-yard dash, 100-yard dash, 400-yard run, one mile run, 25-yard walk, standing long jump, running long jump, high jump, decathlon, relays and wheel-chair events.

Ribbons were given to first, second and third place winners and also to all participants.

Dr. Wescott said that the purpose of Special Olympics is, "to give these youngsters who are not able to compete with 'normal' youngsters a chance for the camaraderie of competition, the fun of it. It's a chance for their moment of glory."

Special Olympics operates with the help of two levels of volunteers.

The first group works as the officials for the events. The other volunteers are those who work behind the scenes with concessions and entertainment.

Special booths will be set up by some campus organizations to keep the participants entertained between events.

Wescott said the events took approximately 70 to 80 volunteers. She also said that there was, "exceptional support this year."

The Elks Lodge donated the funds to purchase t-shirts for the competitors, and other area merchants made donations for the volunteers' and officials' t-shirts.

Funds were raised through a volleyball tournament and bake sales. They receive no state funds.

"We couldn't do it without the

students' support and he always come through. We've never fallen short enough people to help on an event. And I don't think it because they get a t-shirt because they like to be said Dr. Wescott.

PAULA STOUT PHOTO

A student volunteer congratulates an Olympics participant after a dash.



e
th
t a
v a
it
d
4







Roberta Wescott

*Student Volunteers
Took Time Out
from Studies to*

Measure



Clock



Cheer On



*Participants During
the 20th Annual
SPECIAL OLYMPICS
at Southeastern*

PAULA STOUT PHOTOS

Savage Scrapbook

C.J. LARSON



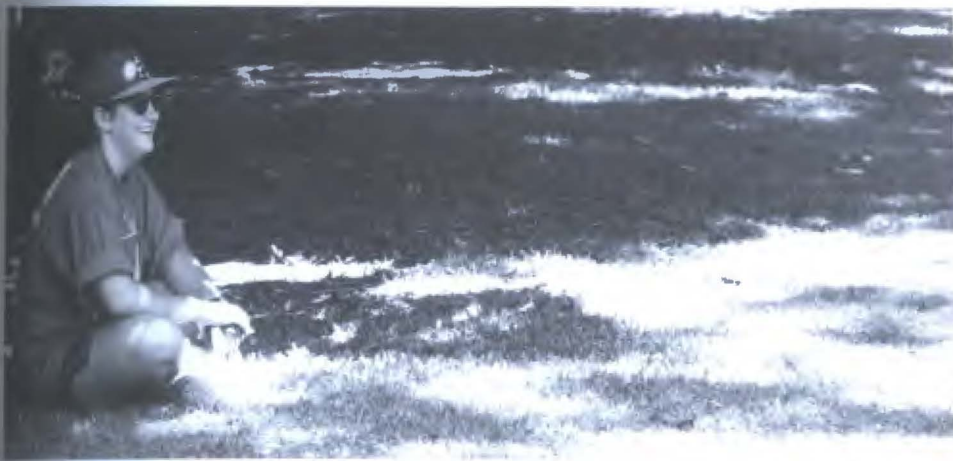

PAULA STOUT

From Here to There and Over Yonder Any Way You Go

GETTING AROUND OUR CAMPUS is no big deal. You may have arrived by car, but you'll haul your luggage in on foot to take up residency in the Towers (FACING PAGE, TOP)...or you might just sit in your room and think about it like Natasha Green (FACING PAGE BOTTOM)or rest under one of the thousand magnolias like Tracy Hammonds (TOP). You can't ski on the campus, but Scott Lawrance and J.Mike Colclasure (LEFT) can hike to Lake Texoma with the skis, then travel fast. You could take a two-wheeler (BOTTOM LEFT) if you can find a place to park it. And if all else fails, go piggyback like April Brown and Stephanie Copland (BELOW). You may not get there right on time, but then Southeastern Oklahoma time is only approximate anyway, especially if you're going to class.



**Southeastern Oklahoma
State University**
Durant, Oklahoma

NICK PHIPPS

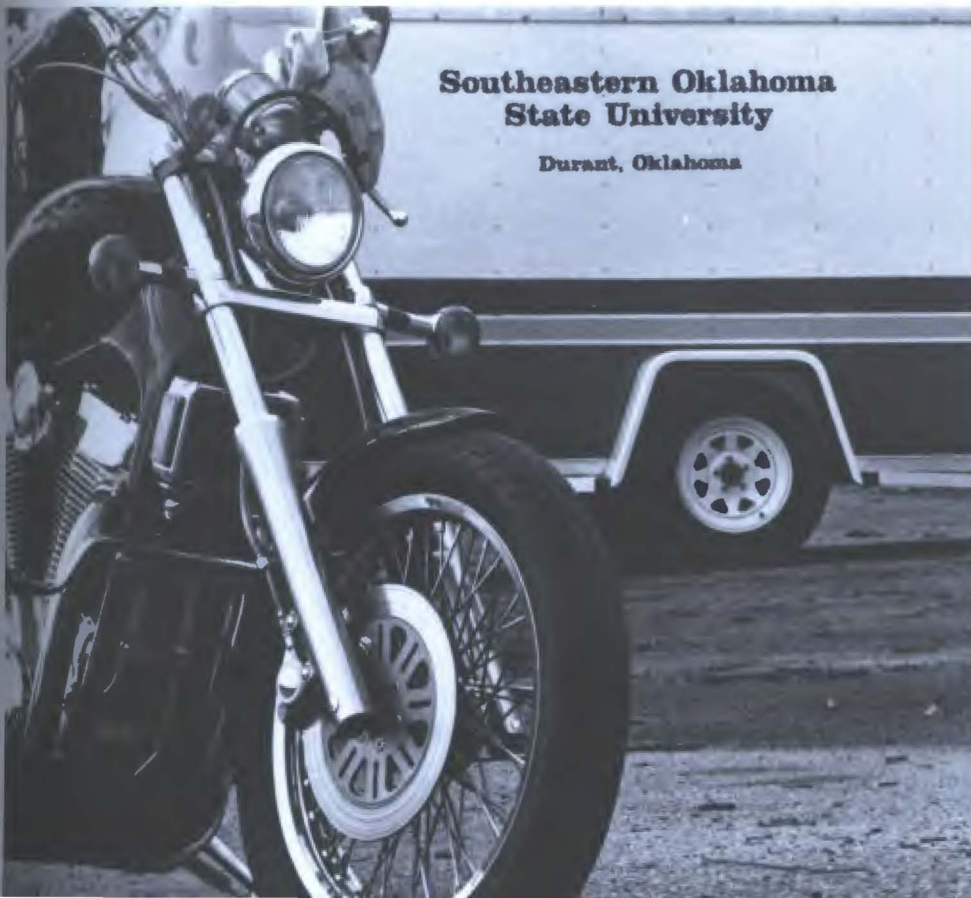

MIKE WHITTINGTON

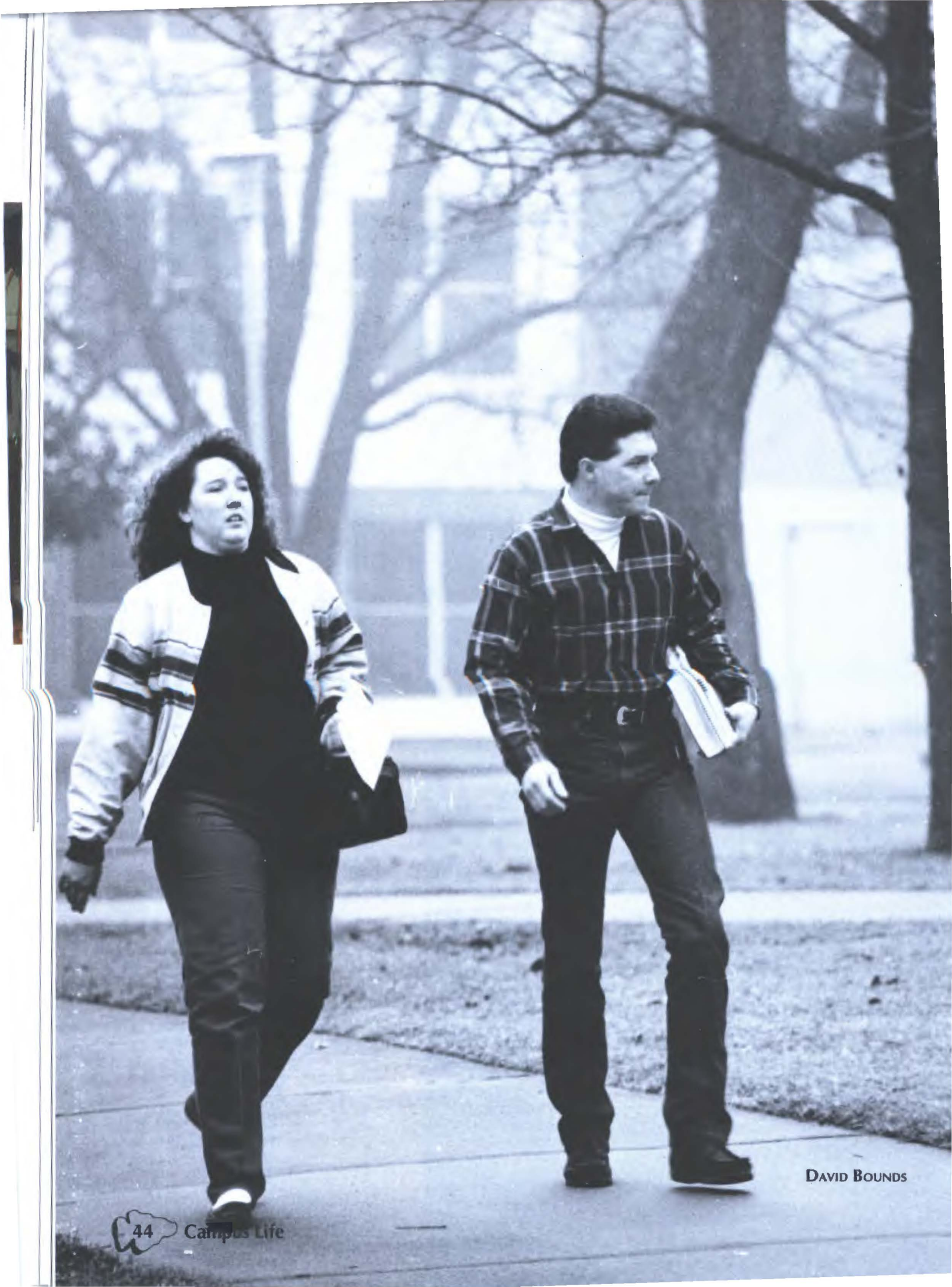

DAVID BOUNDS

Savage Scrapbook

C. J. LARSON

On a brisk day you can walk forever, but for the Southeastern Oklahoma climate you'll have a sweater and turtleneck and not waste time in the outdoor air. . . .On some days, it's warm and sunny enough to take your friendly ferret out for some sunshine. And if you live in Sherrer Hall, you'll use the pay phone to call Mom--or some other female.

JIM HARMON





*An Unusual View –
Through the Lens
of an SOSU Student*

Al DiPierro,
using a fish-eye lens,
introduces us
to a new way of looking at

**the AMPHITHEATER
and
the FOUNTAIN**

JENNY LINTON

"Flying Is About as Close to Heaven as You Can Get"

Aviatrix Finds Outlet in "Wild Blue Yonder"

by Amy L. Williams

Eight-year-old Eve Lapierre looked across the U.S. Air Force base, soaking in every detail of the F-16 which had just landed.

"I knew when I was eight," Lapierre said. "We lived on airbases continually, so I saw F-16s all the time. It was very natural for me to want to fly."

Very natural, indeed. The 21-year-old senior is now working toward her multi-engine instructor rating. Lapierre has received her commercial, multi-engine, certified flight instrument instructor, and advanced ground instructor ratings in only three years. Time span for most students is between four and five years.

Born in Okinawa Lapierre has traveled extensively with her family. Her father retired in 1986 as Chief Master Sergeant from Sheppard Air Force base in Texas. Throughout the duration of her father's service, she was enrolled in a mixture of more than 20 military and public schools sprinkled throughout Europe and the United States.

However, Lapierre said that she wouldn't trade the childhood military experiences for anything.

"I've learned more while traveling than I could learn in 10 years of school," she said.

After visiting more than 150 destinations overseas, Lapierre has covered quite a bit of territory.

Lapierre's apparent aviation shows in practical aspect of her life, including as president of SOSU'saternity Alpha Eta Rho.

"I'd like to eventually own charter service," Lapierre said. "But for now I'd rather be a flight instructor because I can work on my technique."

Fortunately, it doesn't seem this aviatrix has any desire to leave the field of aviation any time soon.

"I simply love flying," she said. "Flying is about as close to heaven as you can get."

BELOW: Eve Lapierre enjoys "ground time" out at Eaker Air





ABOVE: The Southeastern Flight Team flew over during the Parent's Day & Homecoming festivities.

LEFT: Lounging on the steps of Morrison, soaking up some rays from the heavens, is one way to escape the daily grind for a while.

PAULA STOUT PHOTOS



Hokey Day 1993

The Thrill of Victory . .

ABOVE: Larry Turner accepted the trophy for the students who won the Hokey Day competition.

RIGHT: The Tug of War finds Brett Elliotall "tugged out" after losing two for two.

PAULA STOUT PHOTOS



Third annual Hokey Day was Sept. 24. Although the faculty tried their best, the students won the trophy from the faculty who won the competition last year.

In miniature golf, students beat the faculty 159-179.

In Pictionary, the students won.

The students and faculty tied in the horseshoe event.

Students won three games to zero over the faculty in the volley ball tournament.

Students won the hoop shoot event.

Students won tug of war two games

to none.

The faculty finally won an event when they "stomped" the students with a score of 20-14 in softball.

All athletes enjoyed a picnic held at the Gazebo. There, Liz Cobb presented the trophy to Larry Turner, who represented the students.

.....And the Agony of Defeat...



HOKEY DAY

PAULA STOUT PHOTOS

RIGHT: Aziz Rahman tosses a horse shoe to help students conquer the faculty in that competition.

BELOW: Students won three out of three games in the volley ball tournament with a little help from Shawn Adams, and Robert Piearcy(facing page)





LEFT: Walter Britt watches as Marty Gilbert competes in miniature golf.

BELOW: Shane Baxley competed in Pictionary where the students also cleaned up over the faculty.

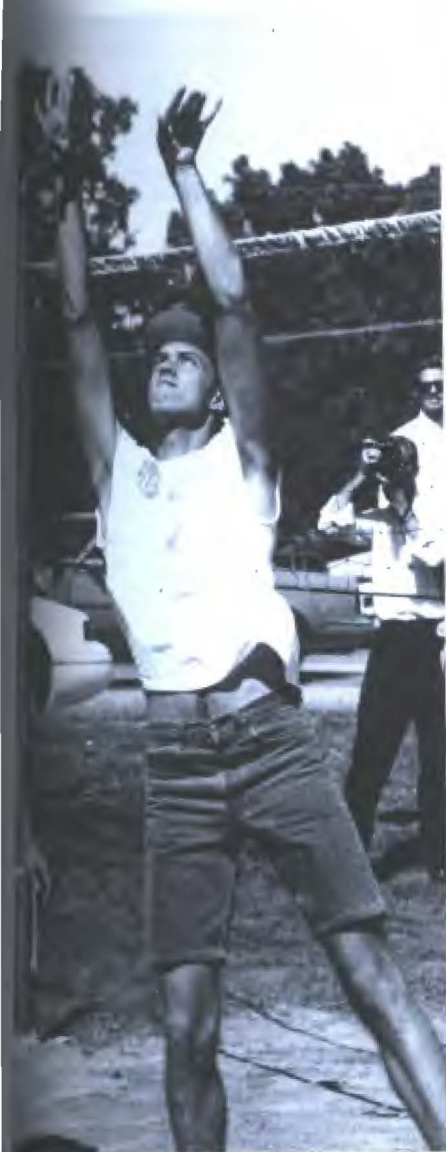

Communicating with Excellenc

At the Department of Communication and Theatre awards banquet May 8 Tamara Young and Phillip J. (Jack) Haggard received the H. Oliver Roberts Award, presented annually to one male and one female junior.

The Forensics program presented the C.W. Mangrum Award for debate to Mat Gerber. Kyle Garrison was outstanding squad member, and Jeremy Parham was outstanding freshman. Letter winners were: Brandi Burson, Matt Gerber, Casey Campbell, Jeremy Parham, Melissa Hocutt and Kirsten Stensaas.

Recognized for achievement in journalism were: Tamara Young, Jack Haggard, Amy Watkins, Kevin Farr, Vickie Leathers, Lance Meeks, Kirsten Stensaas, Latisha Williams, Rhonda Alexander, C.J. Larson, Paula Stout, Joseph Jackson, Mike Howard, Tina Blair, Gary Cason and

Jayne Vandevier.

Public Relations and Advertising recognized Jayne Vandevier as outstanding advertising student and Kimberly Plumlee as outstanding public relations student.

The Theatre program presented the June Semtner Award to Riley Risso, the Charles Warthen Scholarship to Debeé Nichols and Kimberly Stroud, and the Technical Theatre Award to Bruce Brown. Trooper of the Year Award, voted by company members, went to Heath Gammon.

Other Theatre awards were: Elton Akins "Pal" Award to David Foubert; the Rose Award to Michelle Richardson and Gammon; Best Actor awards to Craig Kidd and Kent Martin; Best Actress awards to Risso and Seana Warren; Best Supporting actor and actress to Richard Mayfield and Kelly Lake; Scenic Design award

to Brown; Television/Pron Award to Kidd; Theatre F Award to Melissa Heath; a theatre management awards to Jones and Richardson. A award was given to Ruby Q her support of the theatre ment.

Radio station KHIB rec Joseph Jackson for outstanding contribution to KHIB in the 1 year. Aaron Adair and Mike were recognized as outstanding music directors. Also rec for superior work were: Scott Mike Howard, Tina Vercelli, Patterson and Keith Edge.

BELOW: Some of the South newspaper staff converge after their awards: C.J. Larson, Paul Amy Watkins, Latisha Williams, Ke Vickie Leathers, Debeé Nichols Meek, Jack Haggard, Tamara You





See You at the Pole!

One-hundred and five students and faculty gathered around the campus flag pole on Sept. 8 to pray for the nation and campus concerns. The event was led by students from the campus Christian organizations. The group sang "This is the day," and a scripture verse was read. Small groups were formed to pray.



Southeastern Bleeds ECU in Drive

Blood drives for the year of 1993 were very successful. The spring semester blood donation was put into force on March 3. It was sponsored by the Southern Oklahoma Blood Institute, Circle K, Presidents' Club, Baptist Student Union, and KHIB radio.

According to Vickie Holcum, a blood program consultant of OBI, a total of 103 pints of blood were collected in the one-day drive with a maximum of one pint of blood obtained from each person.

The 103 pints of blood which OBI received from SOSU will go to all

hospitals around the Ardmore and Durant area.

Holkum commented about a competition of blood donation between East Central University (ECU) and SOSU saying that SOSU beat ECU in 1992.

On Sept. 1 KHIB again sponsored a blood drive.

Tina Vercelli, station manager, said, "The blood drive was a huge success. We collected more blood during this drive than any other drive in the past."

Vercelli added, "199 faculty and students, participated as we col-

lected 149 pint of blood.

Students who gave blood were given free t-shirts, along with a physical and a free cholesterol test.

Vercelli expressed her excitement when she said, "We've beaten the competition with ECU every year, and every semester we've won. This semester we kicked their butt. Let's beat ECU!"

Beat ECU we did. When the drives for 1993 were finished, the score was ECU 346 pints, SOSU 436 pints!!

BELOW: Andrea Carsch puts in a pint of blood.





PAULA STOUT PHOTOS

LEFT: A student gives blood as part of the competition with ECU during the fall semester. The personnel from the Southern Oklahoma Blood Institute of Ardmore, conducted the drive.

BELOW: Jason Craig did his share during the blood drive.

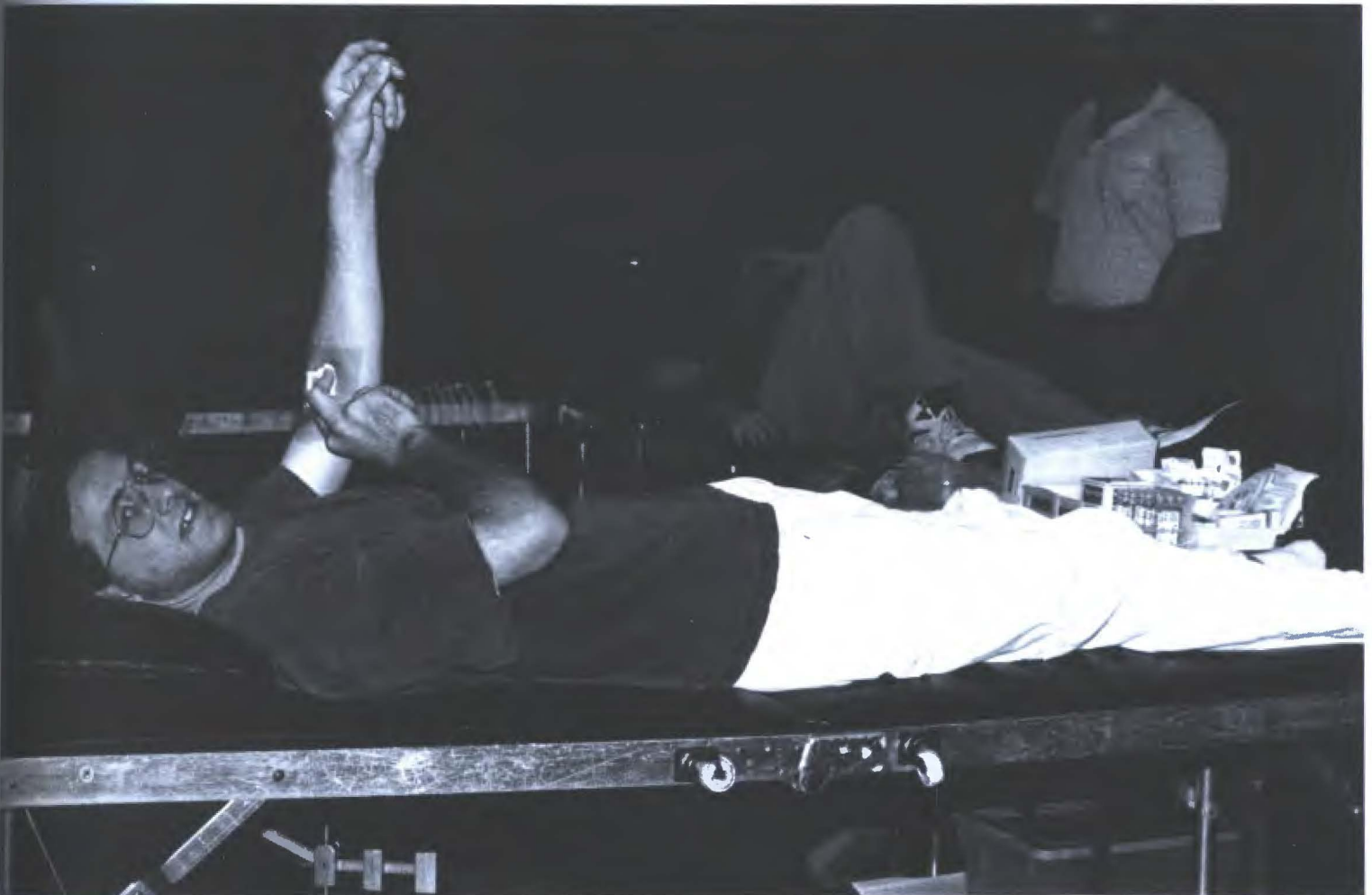



HOW we STUDIED
and IMPROVED
OUR MINDS



Probably the most important part of one's college career is academic life. A wide range of educational opportunities exist at Southeastern. The university offers not only history, math, science, and English; there are courses in aviation, scuba diving, equestrian, drama, radio broadcasting, newspaper, art, and music. Also, Southeastern students may have their work published, whether it be art, poetry, or short essays, in the literary magazine, "Green Eggs and Hamlet." The main factor in academics is the students. You can decide whether to go on rides, take a dive, or fly into the wild blue yonder. Registration is a time for decision!

Section Editors –
Jeanette Smart and Matilda Shasteen

ACADEMIC LIFE

Upward Bound – Quality Educational Opportunit

The Upward Bound program serves six counties in this area, has 62 students from Bryan, Atoka, Choctaw, Marshall, Pushmataha, and McCurtain counties, and serves 22 high schools.

Oldest of the Special Programs for Students from Disadvantaged Backgrounds, it was created by the 1964 Opportunity Act.

Southeastern's program was first funded in 1966. Upward Bound provides instruction in reading, writing, study skills, mathematics, and other subjects necessary for success beyond high school. Academic, financial, and personal counseling provide individual opportunities to maximize growth and development. Tutorial services are available when

needed. Opportunities are provided for each student to experience cultural and educational events to promote total development. There is no cost to the student for tuition, room, board, books, transportation, or medical services. Each student receives a small allowance to offset the personal expenses.

Of those students who have completed this program at Southeastern, 85 percent have continued some form of post-secondary educational program.

Andrew Buchanan, David Leason, Chuck Yarbrough, and Rita Carr take advantage of the opportunity to earn college credits through Upward Bound.

"We're here to help!" Super Sakers Kim Thompson, Shannor and Stephanie Copeland.



PAULA STOUT



Helping make the freshman's entry to college fun and exciting, are Super Savage Leaders Janice Steele, Roy White, and Crystal Russell.



The Thin Line To Financial Aid

Entering college for the first time is an exciting yet stressful time.

Many of the more than 600 Freshmen filled out applications for financial aid for the first time. Some who had received assistance previously, found changes in the requirements. The friendly faces and endless patience of the staff at the financial aid office made the paperwork less of an ordeal.

Students get stressed out waiting in long enrollment lines, sometimes to find out that those classes they had selected are closed.

C.J. LARSON



Final Days for Home Economics Departmen

Dr. Barbara G. Rackley, cha
economics gives tips on design

by Cory Richards

The Spring of 1994 is the last semester for the Home Economics Department. The news came in association with state wide budget reduction for Oklahoma higher education institutions.

The news of this program cut results from the number of graduate students produced each year. Although the Home Economics department has several very large classes, only the number of graduates are considered.

Two of the largest classes in the Spring of '93 were Career Options and Nutrition with a combined enrollment of 62. Less than 25 percent of these students were Home Economics majors.

Those already involved with the program were allowed to finish their studies in their particular fields. Those who had enough hours were

Constructed in 1950 and remodled in 1975, this building contains offices and classrooms for the Department of Home Economics; however after the Spring semester of 1994 this building will no longer house the Home Economics department.

C.J. LARSON



JEANETTE SMART

Worsham, a junior majoring in Vocational Home Economics Education, and Brenda Robertson, a sophomore majoring in home Economics, will both be greatly affected by the deletion of the Economic Department.



JEANETTE SMART



JEANETTE SMART



"What will we do now?" Talana Turner shrugs in despair.

Journalism for Now & for the Future

The Southeastern and The Savage Open Learning Experiences in Publishing

The Southeastern is produced each week by journalism students and paid staff members. They report the news of what's happening or has happened on campus. Staff members are responsible for most of the photographs used as well as selling ads and collecting the money generated from those sales. More than 300 copies are mailed out each week

by the circulation department; and more than 2000 newspapers are delivered to all of the campus buildings.

Tamara Young was the editor for the Spring and Fall semesters; Kirsten Stensaas-Jackson was the summer editor.

The Savage yearbook is a publication that is produced by both

class members and paid staff. The majority of the photos are taken by staff members. The Savage encourages SOSU students to submit photos they think may be yearbook worthy. Full photo credits are given. The function of this publication is to capture and preserve memories for the future. 1994 Savage editor was Paula Stout.



THE 1994 SAVAGE STAFF members hamming it up behind the Editor Paula Stout's back are Jeanette Smart, Karen Wilson,

Arshad Rahman, Aziz Rahman, Kirsten Stensaas-Jackson, Autumn Robinson, Harlan Stensaas-advisor, C.J. Larson, Rob

Crow, Shawna McMillan, Mandy Sa, Sarah Sears, Michelle Moore, and Baxley.

THE SOUTHEASTERN & SAVAGE STAFF took a break from the American Collegiate Press Association Convention in Dallas by stopping by the Hard Rock Cafe'. Front to Back: Harlan Stensaas, Rob Crow, Tamara Young, Paula Stout, Shane Baxley, C.J. Larson, Debee Nichols, Tammy Monks, Latisha Williams, Vickie Leathers and Casey Graham.



Super Savage leaders Jennifer Nelson and Kelly Polite keep an eye on campus happenings.



THE FALL '93 SOUTHEASTERN STAFF included: L-R standing, Harlan Stensaas, Toni Leathers, Vickie Leathers, Debee

Nichols, Tammy Monks, Tamara Young, Paula Stout, Casey Graham, Kristy Bolin. Foreground L-R: Shane Baxley, Diana

Delashaw, Kirsten Stensaas-Jackson, and Latisha Williams.

On the Air

KHIB 91.9 FM operates on 323 watts of power and helps Communication majors learn broadcasting. Dr. Ben Chappell instructs radio courses where students do shifts on the air without errors. Walk-on D.J.s participate when shifts are left over.

KHIB offers the ultimate in diverse music formats; there is no one format as may be traditional for any other radio station. On any given night a listener could tune in and hear anything from Jazz, Gospel, Rock, Pop, Country to Alternative music.

The station gets involved in campus events such as Springfest, when the staff members and students com-

pile tapes of song fragments for participants to identify. KHIB also plays a role in organizing the many blood drives on campus each year.

KHIB has the largest collection of vinyl recordings among state campus stations and over 1,000 compact discs.

Jason
Hicks,
Super
Savage
Leader



KHIB staff: Keith Edge, Robin Patterson, Tina Vercelli, Lori Roan, Michael Helberg, Debeé Nichols and Mike Howard "cut up" for the photographer.

PAULA STOUT





AMY WILLIAMS

Brad Robinson, certified flight instructor, teaches students to take to the air.

.....And *In* the Air.....

by Amy Williams

As the morning sun glistened on the runways at Eaker Field, certified flight instructor Brad Robinson scraped the frost from the wing tips of a Cessna 150 to prepare for the first of many flights for the day.

Although the ritual may seem painfully familiar to any pilot, it is more than a little unique for Brad Robinson. He is the third generation in his family to carry on with the tradition of aviation.

United States Air Force Colonel Walter W. Robinson, began the line of aviation which carried on to his son, James.

"My dad inspired me to fly," Brad said. "Looking at my dad's old eight

millimeter films of when he was a fighter pilot always interested me."

Brad's flying lessons began during his senior year of high school in Grandbury Texas. Attending for a brief period at Texas Tech University, he completed his private pilot license requirements at Oklahoma University. Changing to SOSU's aviation program, he is now finishing flight requirements for his certified flight instrument instructor rating.

Brad's certificates and ratings include commercial, instrument, single-engine, multi-engine, and certified flight instructor.

Brenda Lee Robinson, Brad Robinson's mother, just obtained her private pilot rating.

AVIATION AT SOSU

- Students from throughout the nation come to Southeastern for curricula in aviation, airframe and power plant management.
- Sixty percent of the 195 majors are from out of state.
- Between 1982 and 1992, the department awarded 184 aviation degrees.
- The Aerospace Center was completed in 1980 and renovated in 1984. It consists of two one-story buildings which provide for both flight and ground instruction. The facility also includes classrooms and an airframe power plant lab.
- The department has 15 aircraft.



JEANETTE SMART

In the Saddle

Taking a class in English or Western horseback riding or scuba diving is an adventure that many students enjoy here.

The courses offered in the equestrian program are basic horseman-

ship, English riding, and Western riding. In the classroom all areas of the horse industry are taught; these include race, show, breeding, nutrition, first aid, marketing, advertising and horse psychology.

Betty Gayle Cooper-Ratliff, director of the equestrian center, said students do a variety of things in these courses. They learn rein patterns, horsemanship and riding.



CLEANING HIS MOUNT'S FROG is part of the training that Jarrod Storms, freshman aviation major is learning in his English riding class.

JEANETTE SMART



RICK SELBY

SCUBA (Self-Contained Underwater Breathing Apparatus) is being tested prior to diving.



... or Under the Surface

The scuba course is a 32-hour class offered each semester, in the evenings. The first half of the semester is spent in the classroom learning water safety and accident prevention techniques. The second half

is spent in the water beginning with basic snorkeling in Southeastern's own swimming pool. Once the class is ready they take a trip to Lake Ouachita, Ark., for their check-out dives.

STACY REED gets more than just her feet wet in her scuba course.

PAULA HUTCHINS



Giving Photography a Shot

JEANETTE SMITH

Courses in photography are taught by Dr. Jim Harmon in the technology building.

Basic photography stresses getting to know equipment and the processes resulting in a great print.

Beginning Photography encourages the student to consider what field of photography to go into, whether it be photojournalism, wildlife, or studio work. Emphasis is on fine tuning the skills learned.

Commercial Photography emphasizes studio work and photographing people. Students also get a brief brush with processing and printing color photographs.

IDENTIFYING POISON IVY is the first step in posing Lisa Hunsucker in the great outdoors (right), while Jim Harmon's double take (below) gives Julie McGovern a rare chance to confront her inner child.



JIM HARMON

..... or Expressing Ourselves with the Pen

by Vickie Leathers

Green Eggs and Hamlet is the annual literary journal for students only. Students were encouraged to submit poetry, drama pieces, short stories or essays. Art work was also accepted to illustrate the magazine.

Billie Letts, instructor in English, humanities, and languages, is the advisor for the journal. "Last year there were 110 literary submissions," Letts said.

The rules for entering were that all submissions be entered into a blind competition. No names were allowed on the work. Applications were to be filled out completely and accompany each individual submission.

Students were allowed to enter as many pieces as they wished but no more than two submissions per student were printed.

Super Savage Leaders, Russell Compton, Brian Compton, Shawn Adams, and Robert Piercy (right) like to ham it up for the camera. . (Below) Nestled in the fallen leaves of an old oak tree is a copy of *Green Eggs and Hamlet* which captures students' literary and art work in its purest form.



Practice to Production

From practice to production theater and music department an outstanding job of promoting students' talents.

In 1993 an instrumental group the Percussion Ensemble, made its first appearance at the second "Southeastern Sound Spectacular."

Music awards received by students were the Musical Arts Award received by Ann Marie Perkins, sophomore soprano, Lara Hogan, Award by Aaron Ollila, freshman alto saxophone player, Bob Award by Yolanda Woods, senior soprano, Gary Hercher Award by Pei-Tsen Hou, senior music major and the Reba McEntire Award by James E. Wintle, senior baritone.

Theater performed a diverse selection of plays. For the first time the Oklahoma Shakespeare Festival's history, special auditions were held in Chicago.

"Am I sharp? or flat?...Nah, just exhausted," James Wintle (left) takes a break from practice. Students with families enjoy productions by the theater and music departments. Super Savage Leaders Billy and Michelle Moore, (below) with their brother Garrett.



JIM HARMON



"Let me make myself clear..." John(David J. Foubert) tries to explain to Berenger(Kent Martin) why rhinoceroses are running amuck in the streets in Southeastern Theater's production of *Rhinoceros*, a play by Eugene Ionesco.

In the SOSU opera theater's presentation of *The Old Maid and the Thief* is from left to right: Ann Marie Perkins, Aaron Adair, Anne Wintle, and Yolanda Woods.

PAULA STOUT



Printmaking with Plexiglas™—

Art Students Create Works in Oldest Traditions

by Tammy Monks

What is the art of printmaking? Brad Cushman, acting chair of the art department, explains that the process must follow a series of precise steps.

The artist uses a variety of materials to create engravings. These printing plates may be of wood, linoleum, metal, or presently in Cushman's class, Plexiglas™. Onto the object, the artist engraves a design using a needle, razor blade or nail and this creates a burr.

Once the design is completed, the plate is then covered with a layer of ink. The ink is then wiped off so that only the ink embedded in the etchings remains.

Then the work must go through a printing process. A damp sheet of paper is placed over the plate which is laid image side up. The paper is dampened to soften the fibers so that the ink may be lifted properly. The pieces are run through the print making press and transposes the ink etching to the paper.

The art of printmaking can be traced all the way back to the early cultures of India and China beginning when these civilized cultures began transferring Christian impressions from sculptors onto wet parchment. One of the earliest existing specimens of this art form is a wood-cut titled Diamond Sutra and is dated 868 A.D.

Brad Cushman, art department chair, and David Self, Caddo senior, watch as an art piece comes out of the printmaking press.

Cushman, who teaches the upper-level Printmaking 1 in the Fall and Printmaking 2 in the spring, explains that his students start out with Plexiglas™ because it is inexpensive and easy to handle. He stated that the students usually en-

rolled in the class are all art majors who have studied courses in drawing, painting, 2-D and 3-D design.

Three of the art students who enrolled in this class had their senior shows, in which their work was featured, during the fall semester.

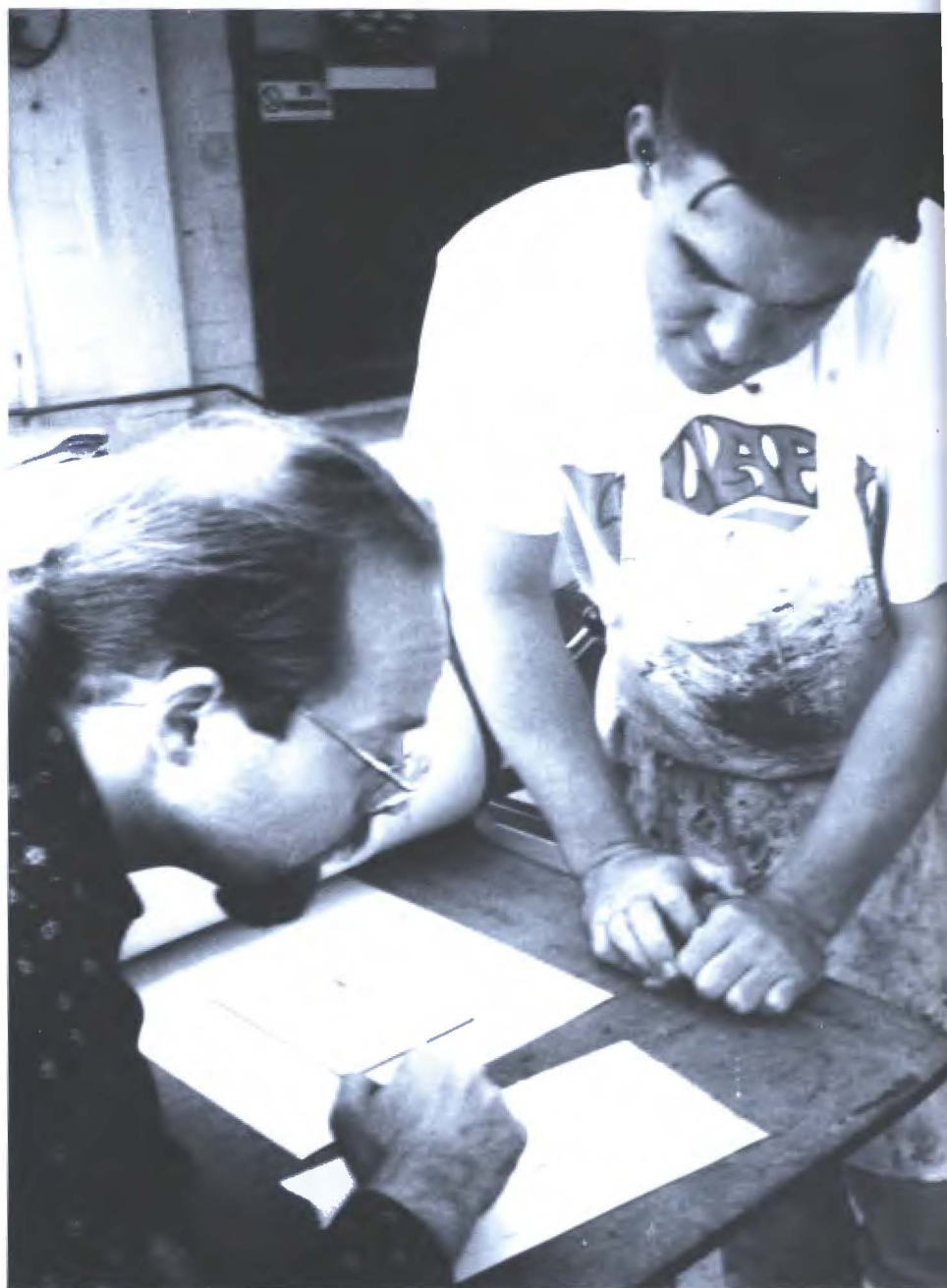

TAMMY MONKS

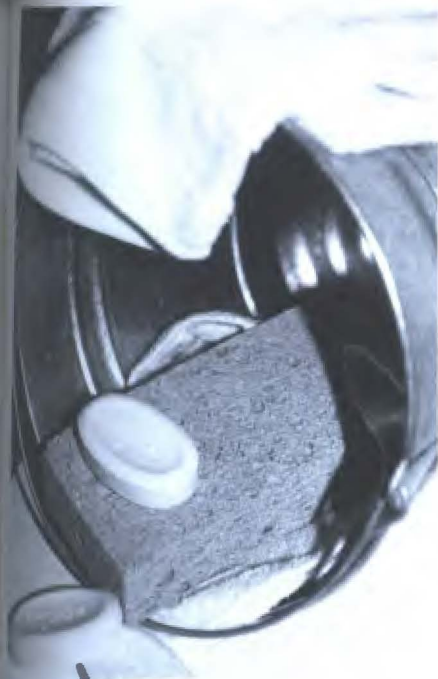

Senior Art Show –

Tina Vercelli's TELE-de-VOTIONAL

Tina Vercelli's senior art exhibit, displayed in the Visual Arts Gallery during the Fall of 1993, focused on tele-evangelism, and the "good" and "bad" aspects involved.

Vercelli said, "Some of these tele-evangelists have taken Christianity

and removed religion from it and have replaced it by making it a money-making industry."

Two of her pieces were "Wash Your Souls Away" and "Money is the Root of All Evil."

The show ran Oct. 25 to Nov. 5.

C.J. LARSON

This piece, "Wash Your Souls Away," was included Tina Vercelli's senior art exhibit titled TELE de VOTIONAL.



PAUL SPENCER

"Check out what the art students are up to!" Super Savage Leaders Tommy Marcum and Scott Lowrance.





JEANETTE SMART

(RIGHT) Outdoors, on the lawn, in front of Morrison, is a wonderful place to study. This student has found.

(LEFT) Brad Knight, chemistry sophomore, Ronnie Schied, computer science man, Brian "Corky" Ranallo, wildlife biology junior, Shane Fields, wildlife conservation senior, and Greg Creacy, wildlife conservation senior, have found this place to study.

Lora Dill has learned that studying in your dorm ensures privacy and comfort.



"Time to kick back and relax." super Savage Leader, Craig Williams.





PAULA STOUT



" See, we study, too!" SSL C. J. Larson.

That S-Word – EVERYBODY'S DOING IT!

Studying is not the most popular aspect of college life but it is the most demanding.

In the dorms we find people relaxing and studying. They listen to music or insist on total peace and quiet. In the library students can commonly be found researching and studying a diverse array of subjects. PSSST.... If you need total silence for your best studying— try the third floor.

Students can be caught in the classrooms, before classes begin, cramming for upcoming exams. Some are found on the lawn or in the coffee shop reviewing notes or scanning assigned chapters.

Learning good study skills is important to ensure success in college.

No matter the uniqueness of our technique, studying is a large part of academic life.

Randy Faulk, an electronics major, in the classroom.

JIM HARMON

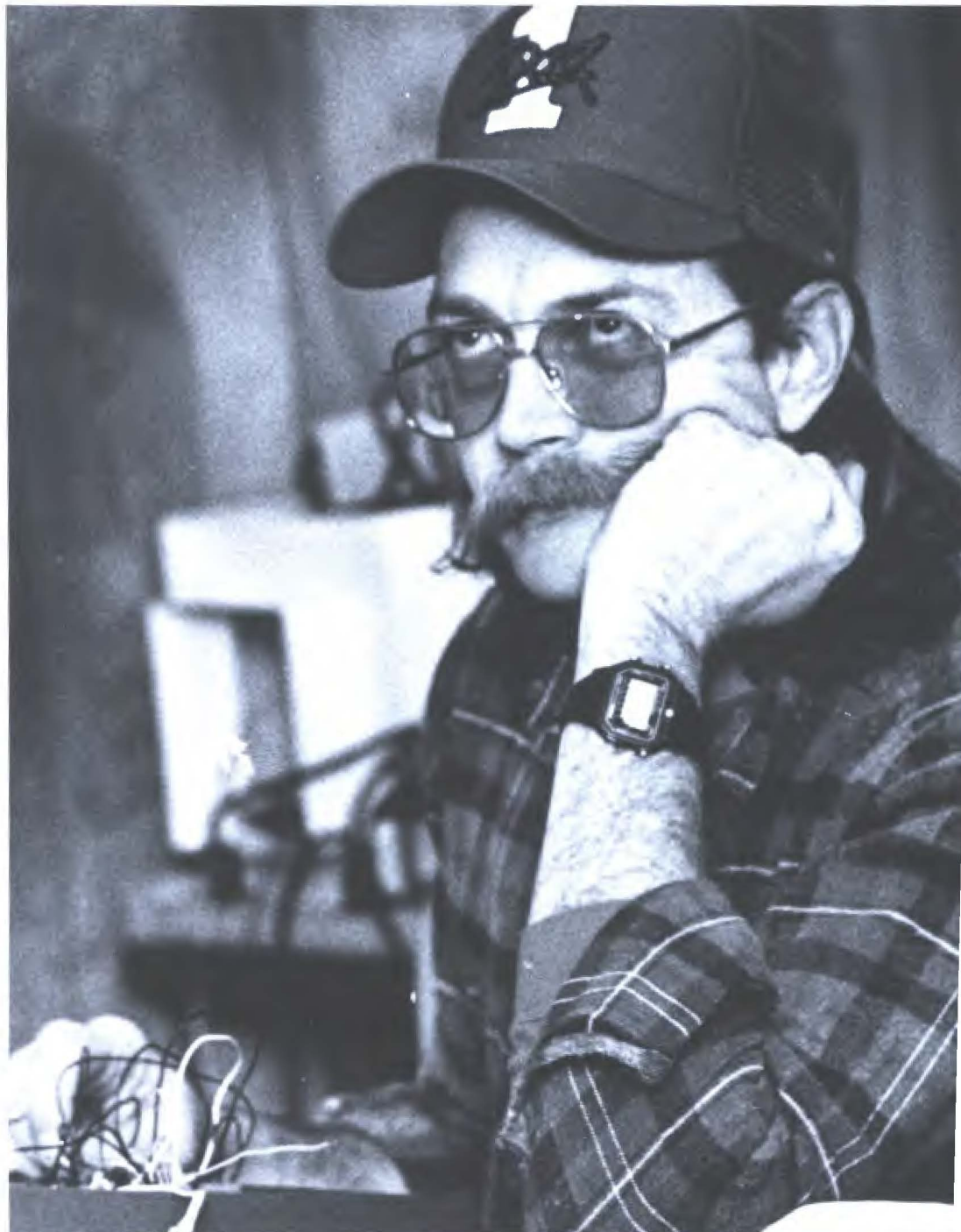



by Jeanette Smart

Since its first publication in 1954, outstanding students have been selected for *Who's Who Among Students in American Colleges and Universities*.

Campus nominating committees and editors of the annual directory include the names of students based on their academic achievement (GPA 3.0 or higher), service to the community, leadership in extracurricular activities and potential for

Sabrina Wonshell Johnson, a senior sociology major, and Kirsten Stensaas Jackson, a senior communication major, know what it takes to become a member of the Who's Who society.



A 40-year span of Who's Who is represented by Harlan Stensaas, associate professor of communication, and his daughter, Kirsten Jackson, senior communications major. Dr. Stensaas was listed in the 1954 Who's Who.



"Who's Who is like my whole college academic and leadership achievement award," says Mohammed Chowdhury, computer information systems senior.

JEANETTE SMART PHOTOS

Sixty-Three Make *Who's Who*

continued success.

The 1994 edition will include the names of 63 Southeastern students were selected as national outstanding campus leaders.

They join an elite group of students from more than 1,400 institutions of higher learning in all 50 states, the District of Columbia and several foreign nations.

The 1954 edition listed Harlan Stensaas who is now associate professor of communication and adviser to the newspaper and yearbook. This year his daughter, Kirsten Jackson, senior communication, has earned her place in the 1994 edition. In 1954 Dr. Stensaas was a senior English-journalism major at

General Beadle College in South Dakota.

The SOSU students chosen are: Kristie LouAnn Armour, Jana Renea Bacon, Heather Dawn Bennett, Kristi Lynn Birdsong, Lori LeAnn Boehme, Chad Elliot Borin, Michelle Diane Brown, and Martha Burnside.

Michelle Canan, Mohammed M. Chowdhury, Carrie B. Coop, Felton W. Coston, Synthia D. Coston, Greg Creacy, Sheila Dearman, Chris Duncan, Stephen R. Francis, and Christy Gorton.

Phillip J. Haggard, Matt Hall, Deborah Hayes, Warren Hayes, Jodie S. Hokit, Kirsten Stensaas Jackson, Sabrina W. Johnson, Tammy Jones, Mickey Manners, Michelle

Manners, Cary Marr, Michael Marsh, Shannon McCraw, Eva J. McCutchen, and John McDonald.

Debeé Nichols, Kristi Norton, Crystal O'Steen, Ellen R. Patty, Jonathan W.G. Polson, Leigh A. Price, Joyce Prock, Lisa Richardson, Barbara Riggs, Jennifer Robertson, Stacie Diane Robinson, Michael Robinson, and Shannon Rowley.

David M. Shaw, Douglas Dwight Simpson, David Stannard, Sharon Stephens, Byron Stout, Talana Turner, Carol Y. Unruh, Susan A. Weatherford, Paul H. Weaver, Karen H. Whitlock, Angela Wilhite, Karla K. Willis, Debbie Wilson, James E. Wintle, Yolanda E. Woods, Tamara Young, and Darren R. York.



Things to do before graduation include the selection of class rings as Jeff Johnson, senior aviation major, and Husein Al-Madi, senior business administration, are doing.



"Did we make it?" seems to be what these SSL's are saying. Jennifer Riggs, Shane Baxley, and Tyrone Stafford.



ABOVE: Fall 1993 graduates Denise Reynaert-Rinehart, Seana Warren, Roy Storey, Terry Wrice and Tamara Young exhibit the appropriate smiles in a crowded Bloomer-Sullivan Gymnasium. **ABOVE RIGHT:** The Campus Bookstore displays a number of keepsakes for the graduates to purchase. **LEFT:** Nervous anticipation builds for the prospective graduates before the commencement ceremony begins.



PAULA STOUT PHOTOS

Life Begins Where Academics End

Finally, after years of study and preparation, dreams reach fulfillment. GRADUATION DAY arrives.

Spring commencement saw the School of Arts and Letters issue 39 Bachelor of Arts degrees and two Bachelor of Music degrees; the School of Business issue 85 Bachelor of Science degrees; the School of Education and Behavioral Sciences issue 84 Bachelor of Science degrees and 48 Bachelor of Arts degrees; and the School of Science and Technology issue 76 Bachelor

of Science degrees. Also, 34 graduate students received their master's.

The eighty-third Summer commencement saw the School of Arts and Letters issue eight Bachelor of Arts degrees; the School of Business issue 20 Bachelor of Science degrees; the School of Education and Behavioral Sciences issue eight Bachelor of Science degrees and 15 Bachelor of Arts degrees; and the School of Science and Technology issue 21 Bachelor of Science degrees. Forty graduate students re-

ceive their master's degrees.

At mid-year commencement the School of Arts and Letters issued 23 Bachelor of Arts degrees; the School of Business issued 63 Bachelor of Science degrees; the School of Education and Behavioral Sciences issued 39 Bachelor of Arts degrees and 69 Bachelor of Science degrees; and the School of Science and Technology issued 65 Bachelor of Science degrees. Twenty graduate students receive master's degrees at mid-year commencement.



C.J. LARSON

Debeé Nichols congratulates Spring graduate Craig Kidd.

WORDS ON THE 50-YARD LINE after Spring Commencement – "Aaron Adair, now that you have graduated from Southeastern Oklahoma State University, what are you going to do?!"
"I'm going to Disneyland!!!"

PAULA STOUT





HOW we WORKED
and PLAYED
TOGETHER



Section Editors –
Michelle Moore and Shawna McMillin

.....
Southeastern students can become involved in more than 70 campus organizations. As part of a campus organization, students are provided with social and academic opportunities while becoming part of the campus community. Participating in organizations increases a student's chances for meeting and interacting with people who have similar interests and values. Groups and organizations provide a place for students to develop leadership, interpersonal and social skills. Southeastern offers a diverse array of groups to interest anyone, whether the focus is religion, academics, politics or music.

GROUP LIFE

ΑΣΤ

Southeastern Sorority Since 1932

Emerald Green and Gold represent the ladies of Alpha Sigma Tau. This sorority has been a part of Southeastern since 1932. "Active, self-reliant and trustworthy" is a motto that represents this sorority well. The flower is a yellow rose and the jewel is a pearl. The symbol of Alpha Sigma Tau is an anchor which exemplifies strength.

AST creed is written from the symbols on the shield "As a member of Alpha Sigma Tau, I believe in the permanence and loveliness of its ideals. I believe in the value of friendship and fidelity to purpose. I believe in the fulfillment of self and will strive to contribute my share to the progress of mankind." Alpha Taus were active in Rush, Greek Week and Springfest.



A member of Alpha Sigma Tau is seen from the rear in a game of touch football during Springfest.



Front Row: TeLoa Butler-adviser, Carla Kuykendall, Terinia Noel, Jennifer Adams, Holly Bennett, Christy Reynolds, Tanya McGovern, Eve Marek-Asst. Adviser; 2nd row: Monica Foster, Heidi Butler-Panhellenic President, Martha Willis, Shannan F. Smith, Michelle Caldwell, Cheslea Oliver-President, Rebecca Smith, Lisa Emery, Sharron Bryant, Becky Ellis, Cami Woods, Michelle Ebert-Vice-President, Leslie Clark, Amanda Cox-Panhellenic Delegate, Kelly Templin, Robin Cubley, Rhonda McCarty, Amye Wake, Vanessa Taylor, Shannon Davis, Stacy Ward, Missy Mattingly, Gail Delashaw-treasurer

ΣΣΣ



Having Fun While Helping Others

One of the projects Sigma Sigma Sigma became involved in in 1993 was helping a little boy named Kevin Randall get into the Guinness Book of World records by collecting hats.

The Zeta Gamma Chapter of Sigma Sigma Sigma was founded in

1991. Their flower is the purple violet and their colors are Royal Purple and white. The pearl is the sorority's jewel and the sailboat is the symbol.

Sigma Sigma Sigma is a social sorority that emphasizes academics, public service, and lots of fun.

This year Sigma Sigma Sigma has been actively involved in Greek Week, Rush and Springfest. They also visited the Dallas Children's Hospital where they sponsor a playroom, this is their mutual philanthropy. Tri-Sigma also sponsored its annual All-You-Can-Eat/Beat-ECU spaghetti dinner which was a huge success.



Tri Sigmas help Kevin Randall get into the Guinness Book of World Records. Here Kevin wears his newly acquired Sigma Sigma hat.



Front Row: Kim Thompson, Teresa Cleveland, Tammy Richards, Jeremi Jedamski-secretary, Eve Lapier, Julia Ragan, Denise Reynart-Rinehart, president; 2nd Row: Michelle Moore, Carolyn Majors, Lisa Williams, Ashley Carr, Vanessa McGehee, Amy Chapman, Cathy Depew, Jennifer Strong, De Ann Trotter; 3rd Row: Misty Arbogast, Heather Dominick, Tammy Thrash, Jennifer Johnson, Heather Russell, Erin Flannagan, Shelly Burke, Kerri Petty; 4th Row: Amy Payne-membership rush director, Julie Cuesta-treasurer, Steffany Buckles, Amber Anttey, Heather Paul, Becky Black.

Local Fraternities Colonize...

ΔΤΔ

Delta Chi Delta, a local fraternity, colonized with Delta Tau Delta national fraternity in the Spring of 1993. The brotherhood is devoted to maturing their members' academic and social education and to preparing them for their future in the professional world.

The Delts get involved in many on campus events as well as organizing their own off campus activities.

The fraternity held their "Delt Dive" party on Sept. 8 for the rush-ees, which included an afternoon volleyball event and barbecue. Oct.

21 marked their "Roll in the Hay" hayride for students to escape mid-term worries, a few even made life-long friendships.

The division page photo on pages 82-83 was shot during the Delta Tau Delta canoeing trip down the Illinois River which was held to kick off the Fall semester. As soon as the photo was taken the canoes, which were tied together, hit a log jam and the fleet sank; but the Delts made it back to campus to start the semester, nonetheless.

Tommy Hammonds mans the cannon at a football game.



Front Row: John Brogan, Michael D'Spain, David Hardy, Roy White, Rooster Marcum, Michael Manning, Austin Minshall, Tony Lehn, Chad Robl; 2nd Row: Shane Fletcher, Jeff Breeden, Brad Peterson, John Vincent, Lee Weiner, Chris Edinboro, Jeremy Hobbs, Chris Fitch; Back Row: Resh Woodson, Tommy Hammonds, Joe Johnson, Kevin Fitch, Randall Procise, David Heoneycutt, Michael Ebert, Glenn Schaefer

ΦΣΚ

The Eta chapter of Phi Sigma Phi received a letter in the Fall of 1992 from their national fraternity saying they were pulling their charter. Phi Sigma Phi realized this was their chance to change their fraternity affiliation since Phi Sigma Phi was not recognized by the National Interfraternity Council. The name of the fraternity changed to Phi Sigma.

They petitioned Phi Sigma Kappa last spring and at the present are a Phi Sigma Kappa colony.

Phi Sigma Kappa must stay a colony for a minimum of seven months through a maximum of two years to become a chapter. During this time, the fraternity must have a total of 35 or more members and comply with all the national fraternity's rules and regulation.

President, Russell Compton, said he was confident they would have no problem meeting these goals, because their fraternity provides a year-round intake of members, and a no-pledging initiation policy which prevents hazing.

"When a guy is signed, he is our equal, and we train him in the history and rules of Phi Sigma Kappa."

Phi Sigma Kappa has a strong Greek history with Brian Compton winning the Top Greek Award and Outstanding IFC Man last year.

Phi Sigs brace themselves for the firing of the halftime cannon.



Front Row: MD Azizur Rhman, Nadeem Hyatt, Larry Dollarhide, Kent Martin, Marty Gilbert, Shawn Adams; 2nd Row: Dr. Rob Scott, Jay Cuesta, Jonathan Bonds, Richard Ezell, Russell Jones, John Peterson, Randall Gorman, Dustin Tidwell, Rob Danford, Corey Nolen; Back Row: Russell Compton, Brian Compton, Anthony Bailey, Robert Piearcy, Jeff Showerw, Shane Baxley



Josh Grider, Brent Berry, Jeff Allen, Aaron Hindman, Brian Hill, Dan Sharp, Jeremy Young, Shannon McCraw, Jason Squires, Kyle W. Britton Shaw, Bryan McPherson, Steve Hardy, Jeremy Rose, Derrick King, Bart Bowman, Phil Jones, Lee Riddle, J. Mike Colclasure, Brent Horner, Danny Boynton, Clenton Horner, Trenton Horner, Jeff Skaggs, Rob Crow, Steve Shepherd, Patrick Garrett, Shaun Holyfield, W. McCaskill, Scott Lowrance, Patrick Harris, Craig Williams, Mike Barlow, A. O. Campbell, Tommy Marcum, Larry Turner, Jack Hagg, Kirk Woodliff

"The *Star & Crescent* shall not be worn by every man, but only by him who is worthy to wear it. He must be a gentleman...a man of honor and courage...a man of zeal, yet humble...an intelligent man...a man of truth... one who tempers action with wisdom and, above all else, one who walks in the light of God."

Kappa Sigma's official installation took place Nov. 1, 1992. The Nu Rho chapter is the 263rd chapter of the national fraternity.

KΣ

Throughout the year Kappa Sigma brothers are involved in numerous activities. They participated in Greek Week, Special Olympics, Adopt-a-Highway, and took first place in Springfest. On April 23, KS held their annual

Spring Training party, Sept. 17 marked their second annual Margaritaville celebration and their Scarlet Ball formal was Nov. 6. Kappa Sigma's Queen candidate, Rhonda McCall won second runner up during Homecoming.



PAULA STOUT

Kappa Sigma's Margaritaville
September 17, 1993



Ryan Williams, Chad Clipperton, Kip Francis, Larry Hurst, Rich Gardner, Eric Wilson, Brad Nelson, Todd Simpson, Jaymes Richardson, Jason Fisher, Jeremy Rezner, Greg Woodward, Matt Hearon, Michael Carder, Will Griggs, Matt Butler, Andy Brown, Scott Archey, Ben Kinsey, Kieth Walker, John Tristan, Mike Fryer, Jake Bell, Jason Parker, Corey Carpenter, Woody Parker, Nick Mackey, Nate Denault, Stuart Pope.

"After holding various offices and now serving as president of my chapter, I'm proud to say that the brotherhood of Mu Chapter is transcending into the future due to innovative leadership and taking tradition to tomorrow. NUFF SAID."

President
Chad (Improv) Clipperton

In addition to being the oldest fraternity on campus, and the first national Greek organization, the brotherhood of Mu Chapter has produced many civic and state leaders. This list includes dentists, doctors, lawyers, and district judges. Their current members are involved in a wide range of activity on campus including student government association, Interfraternity council, student chemical society, and many others.

Sigma Tau Gamma and Mu Chapter, were established devoting them-

selves to the highest ideals of citizenship, according to the principles of value, learning, leadership, excellence, benefit and integrity, to

positively influence the development of social skills, formation of meaningful values and to create a healthy environment for its

members' academic and personal growth.

In ΣΤΓ's 65 year history, Mu chapter has contributed to the growth and excellence of Southeastern and will continue to be an integral part of the campus in years to come.

ΣΤΓ



Kelly Conard, vice president; Dave Reed, historian; Scott Bogue, David Anderson, Chris Poursharif, rush chairman & treasurer; Sha Wade, Keck Upchurch, John Boyd, D.J. Windedahl, sergeant-at-arms; Ronnie Fryer, president; Curtis Payne, Pat O'Brian, Ritchie Bowl

TKE

TKE

Tau Kappa Epsilon was chartered in 1956 here at Southeastern. Throughout the year the TKEs stay involved in campus happenings. They hold an annual Red Carnation Ball as well as choose a TKE Dream Girl. In 1993 their Sweetheart was Lisa Williams. They also participated in Greek Week and won second place in the regular float competition in the Homecoming Parade.

FEEL THE RUSH



Chris Poursharif and TKE Sweetheart, Lisa Williams.



INTER-FRATERNITY COUNCIL includes two representatives from each fraternity – Chris Fields, Britton Shaw, Richard Gardner, Cory Nolen, James Richardson, Russell Compton, Kyle Woods, Chris Poursharif, Jeff Showers, Pat O'Brian

Governing the Greeks –

Boards Rule Over Fraternities & Sororities

Southeastern's seven greek organizations are governed by the Greek Council, Inter-fraternity Council, and Panhellenic.

Greek Council includes presidents of fraternities and sororities. The Council meets monthly to consider the role of the greek system on campus. It also plans service projects, fund-raising events and the Greek Games.

The Council annually determines the recipient of the Top Greek award from nominations by presidents of each organization. Candidates are judged by contribution to the Uni-

versity as a greek. Nominees are junior or senior members of fraternities or sororities and have a GPA above the All-Greek average.

Inter-fraternity Council develops policies and procedures that regulate rush and scholastic achievement for fraternities. The council also oversees all educational programming and planning of fraternity intramurals and social events. Each fraternity has two representatives, one senior and one junior. These representatives sit on the board and help make the decisions that affect all of the fraternities.

Panhellenic governs the sorority system. A junior and senior delegate from each sorority sits on the board which discusses sorority issues, including rush rules and activities.

Panhellenic annually awards the Outstanding Sorority Woman Award to a member who has contributed to the Panhellenic spirit.

Order of Omega is a national honor society which recognizes those fraternity men and women who have attained a high standard of leadership in interfraternity activities.

Cardinal Key Hosts Big Man On Campus

Cardinal Key hosted its fourth annual Big Man On Campus April 19-21 during Springfest.

The objective was to have the most dollar amount in the candidate's jar in order to win.

The proceeds went to the Juvenile Diabetes Foundation, Cardinal Key's designated charity.

Michelle Claxton, sponsor, said, "Through BMOC, we hope to promote support and enthusiasm for Southeastern and the Springfest activities as well as recognize leaders within the campus organizations."

The 1993 BMOC was Chi Alpha's

candidate Aaron McCoy.

Cardinal Key participated in Homecoming, Candle lighting, and the marched in Commencement ceremonies on campus as well as visiting are nursing homes as a community service.

Member of Cardinal Key are full-time student leaders who posses a good personality and character, and are active in extra-curriculars.

In the Fall of '93 Cardinal Key initiated 13 new active members and a former student who was selected for membership but due to employment before graduation, was

unable to complete the initiation process.

Josephine Hoggard Harper, under advisement from her college instructors, accepted a teaching position during her last semester. Southeastern Teachers College 1937. She returned to graduate the summer but was either not notified of the initiation date or graduated before the initiation.

Cardinal Key and the Alumni Association thought Harper should be initiated and receive her national membership and certificate. She was invited to be a part of the initiation



CARDINAL KEY – Group adviser, Michelle Claxton, Michelle Brown, Josephine Hoggard Harper, Steffany Buckles, Amy Payne Tamara Yound, Michele Ebert, Chelsea Oliver, Janna Ogle, Debee' Nichols, Talana Turner, Andrea Carsch, Yolanda Woods, Jana Bacon, Holly Bennett, Julie Newby, Sarah Gordon, Kitty Bostic, Kristy Norton, Barbara Riggs, Christy Gorton, Latisha Williams, Jeremi Jedamski, Caroline Majors, Jennifer Smiddy, Dee Ann Pittman, Candy Clinton, Shannon Rowley, Johnna Moser, Carrie Morgan, Gena Stanley, Leanne Bowden and Tammy Jones.

Blue Key Society Initiated 10 Members

Cardinal Key, Blue Key Honored

Cardinal Key and Blue Key members received honors at their annual end-of-year banquet. Approximately 50 members attended the banquet. The awards program acknowledged outstanding members and graduates in both organizations.

Michelle Brown and Mary Grimplin were chosen as this year's Outstanding Cardinal Key Members.

Eric Rayford recognized the Blue Key members for their efforts. Tony Ducato, president of Blue Key was honored with a gavel presented to him by the membership.

Plaques were presented to Claxton and Rayford for their service for the two organizations

Blue Key National Honor Society fraternity SOSU chapter was founded in 1932 by Dr. Eugene Briggs, a former president of South-eastern. The goals of Blue Key are to achieve academic excellence and to serve SOSU.

The organization is composed of male students who possess at least junior standing; they are selected on the basis of high scholastic achievement and leadership abilities.

In the Fall of 1993 Blue Key initiated 10 new members.



BLUE KEY – Warren Haynes, Scott Horner, Ben Swink, John Marshal, Jesse Abel, John McDonald, honorary member, President Larry Williams, Brandon Donaldson, Chris Duncan, Joshua Craig, Anthony Polzien, Corey Hammel, John Glenn, Stephen Khoury, Chad Borin, Cary Marr, Jonathan Polson, Emil Dill, Kayle Stubbs, Jason Perry, Rodd Davis, Brenton Horner and Earnie Whittenberg.

Pi Omega Pi Is for Business Educators

This organization is a national honorary society for students interested in Business Education. Students are elected to membership when they have distinguished themselves in the areas of business studies and campus leadership.



The purpose of this society is to create a fellowship among business teachers and to foster high ethical standards in business and professional life.



Amy Graham; Kristi Birdsong, vice-president; Cindy Franks, president; Krista Cavender; Janet Radisinovich, sponsor; Marie Sturdivan; Shanelle Baxter; Jolene McCutchen; Ann Miller, secretary & reporter; Jan Dill, sponsor

Business Club Sharpens Skills

Phi Beta Lambda is a national association of college and university students interested in a career in the field of business. PBL provides students the opportunity to increase their leadership skills, self-confidence and enthusiasm to gain the "competitive Edge" in today's business world.



MD. Rezaul Ahasan, Terry Clonts, Tiana Ngo, Jodie Hokit, Donald Parder, Susan Weatherford, C.J. Larson, Julie Bone, Steve Moody, Md. Azizur Rahman, Betty Nolan, Doyle Dodd



Kayleen Willis, president; Coralinda Kloberdantz, historian; Carrie Coop
Kevin Nichols, Doris Andrews, sponsor; Paul Weaver, vice-president; Amy Payne, treasurer; Linda Carroll, sponsor

Sigma Tau Delta Initiates 11

Southeastern's chapter of Sigma Tau Delta, the international English honor society, met March 15 in the home of sponsor Doris Andrews to induct new members. Nine initiates were present at the pinning ceremony which was conducted by Andrews, fellow sponsor Linda Carroll and the officers and members of the group.



Those initiated were Lisa Whitmore, Debbie Jackson, Paul Weaver, Coralinda Kloberdanz, Jonathan Polson, Latisha Williams, Kevin Nichols, Kayleen Willis and Carolyn Featherston. New members Jennifer Robertson and Amy Payne did not attend the ceremony but were later initiated in Andrew's office.



Alpha Chi – Highest Academic Honor

Founded in 1922, Alpha Chi is a national college honor and scholarship society with membership limited to the top 10 percent of juniors and seniors. The Oklahoma Theta Chapter inducted new members Nov. 14 during a candlelight ceremony.

New officers were inducted during the ceremony. Barbara Dawn Riggs served as the new chapter president. Other officers include Lorena Ebert, vice-president; Tammy Jones, secretary; and Sarah Gordon, treasurer.

New members of Alpha Chi are Rhonda Alexander, Nancy Alley, Scott Anderson, Rebecca Blain, Steffany Buckles, Laura Byers, Joylee Carter, Monica Cleveland, Brandon Donaldson, Gayle Draper, and Robbie Dudley.

Other new members inducted were Carolyn Featherston, Kylene Showalter French, James Godfrey, Shelly Henry, Jason Herring, Jodie Hokit, Kirsten Jackson, Lisa Kerley, Vickie Leathers, Mark Malone, Rebecca McClure, Eva McCutchen, Ryan McPherson, Deborah Miller and Jude Momodu.

Also Crystal O'Steen, Mark Owens, Mark Pachard, Ellen Patty, Amy Payne, Ritta Pell, Stephanie Pierce, Donna Pope, Melinda Potter, Jana Prince, Mary Reynolds, Shawna Risner, Shannan Rowley, James Schmitz, Janice Schutts, Ollie Sheffield, Brenda Slice, Carol Smith, Kristen Smith, Byron Stout, Ben Swink, and Rhonda Tomasi.

Other inductees included Larry Turner Jr., Sue Ann Vaughn, Sheila Wallis, Susan Weatherford, Karen Hollingsworth Whitlock, Angella Wilhite, Christopher Yates and Darren York.

Parsons Scholars

The Parsons Scholar Program is a special program of educational experiences for students of outstanding academic ability.

These students follow an academic program designed especially for them. The program pays tuition, fees, books, and room and board.

The group also attends plays, lectures, and musical performances and they also visit business industries and museums.





Front Row: Kylene French, Denice Brockelman, Kimberly Upton, Danon Hammond, Jennifer Jones, Kathy Lyons, Heather Garner, Theresa Cooke, Amy Worsham; **Second Row:** Susie Wilson, treasurer; Lynette Martin, Alene Roberts, Katie Christopher, Deana Edgar, Tonya Duncan, Debbie Copeland, Crystal Russell, Sandra Wolfe, Jana Bacon, historian/reporter; Cherry Witten; **Third Row:** Melva Pierce, Kim Slabaugh-Heck, Deirdre Norman, Tifini Phelps, Jennifer Ruth, Rebecca Blain, Debra Gregg, Janice Montgomery, Mona Clampet, Traci Caldwell, secretary; **Back Row:** Tara Hendrix-Webb, foundation representative; Dr. James Mitchell, counselor; Michael Pierce, Kris Smith, Karl Calden, Richard Woolheater, Raymond Hairrell, Kevin Robinson, Kevin Nichols, president; Jonathan Polson, vice-president for recruitment; Kirk Woodliff, Jason Dansby, John Glenn, vice-president for programs; John McDonald; **Not Pictured:** Dr. Saundra Dipento, Associate Counselor; Dr. Katherine Matthews-Stroup, Associate Counselor; Scott Anderson, Channa Boehme, LaDonna Brown, Rebecca Coker, Sherri Green, Wendy Hoosier, Cynthia Knight, Julie Newby, Johnny Stevens.

Kappa Delta Pi

An international honor society in education, Kappa Delta Pi recognizes excellence in education, electing those to membership who exhibit the ideals of scholarship, high personal standards, and promise in teaching and allied professions. Southeastern's Beta Delta Chapter was installed on May 14, 1928.



Criminal Justice Association

The American Criminal Justice Association is an association devoted to the furtherance of professionalism in all areas of criminal justice.

Southeastern's chapter is Sigma Epsilon Omega. Each spring the club sponsors Criminal Justice Career Day which is the highlight activity of the year.

Club activities include tours of criminal justice facilities, fund-raisers and a formal spring installation banquet for new members.

World's Largest Collegiate Organization

Circle K International (CKI) is dedicated to service and leadership development.

CKI allows its members to participate in service projects and develop leadership skills. Chartered at SOSU in March 1983,

Circle K International sponsors blood drives, Kiwanis-sponsored events, Teen Mother Support Group, and they visit various nursing homes.

According to Tanya Beaty, "Anybody interested in service work for the campus and the community and to build leadership skills can get involved by attending the meetings."



Tammy Jones, president; Andrea Carsch, Brenda Slice, Michelle Uy, vice-president; MD, Azizur Rahman, Sara Gordon, treasurer; Casey Graham, secretary; Stacy Potter, Jim Foltz, John McDonald, Scott Bogue.

Sharing Good News...Student Bible Center

The Student Bible Center, also known as SBC, is a Christian organization sponsored by the Church of Christ.

Members of the SBC meet weekly for a devotional of praise and fellowship.

Working as a team, SBC members are devoted to the encouragement of sharing the good news of Jesus Christ in word and deed, growing in the likeness of Christ and the knowledge of God, and loving one another in supportive relationships united in Christ.



Mike Nelson, Valarie Hillyard, Dodee Keitz, Andrea Pyle, Ethan Beshirs, Andy Parsons, Michael Robinson, Brian Langdon, Erick Henson, Alisha Keitz, Laura Hamblin, Jeff Hamblin, Tonya Coley, Joe Hawthorne.

Just So You Know What Peace You've Found...

In a world where loneliness had become a norm, the circle of God's people is one place where love is more than a word.

By joining with those who share a commitment to Christ and to each other, you become part of something bigger than just yourself. These close relationships in a caring community become a source of strength and inspiration.

Chi Alpha, a ministry program sponsored by the Assemblies of

God, exists on the Southeastern campus to participate in the fulfillment of Christ's Great Commission. Chi Alpha takes its name from *christou apostoloi*, "Christ's sent ones."

As ministers of reconciliation, Chi Alpha is community of some of God's college-age people: a community of worship, fellowship, discipleship, and witness.

Chi Alpha calls students together to establish a visible, corpo-

rate witness on campus and to honor God with our voices and lives.

They form lasting relationships, build stability in life, and disciple other students who will become tomorrow's leaders.

Chi Alpha stays actively involved in retreats, games, parties, Bible study, fellowship, intramurals, Homecoming events, Springfest, Big Man on Campus, and a whole lot more....

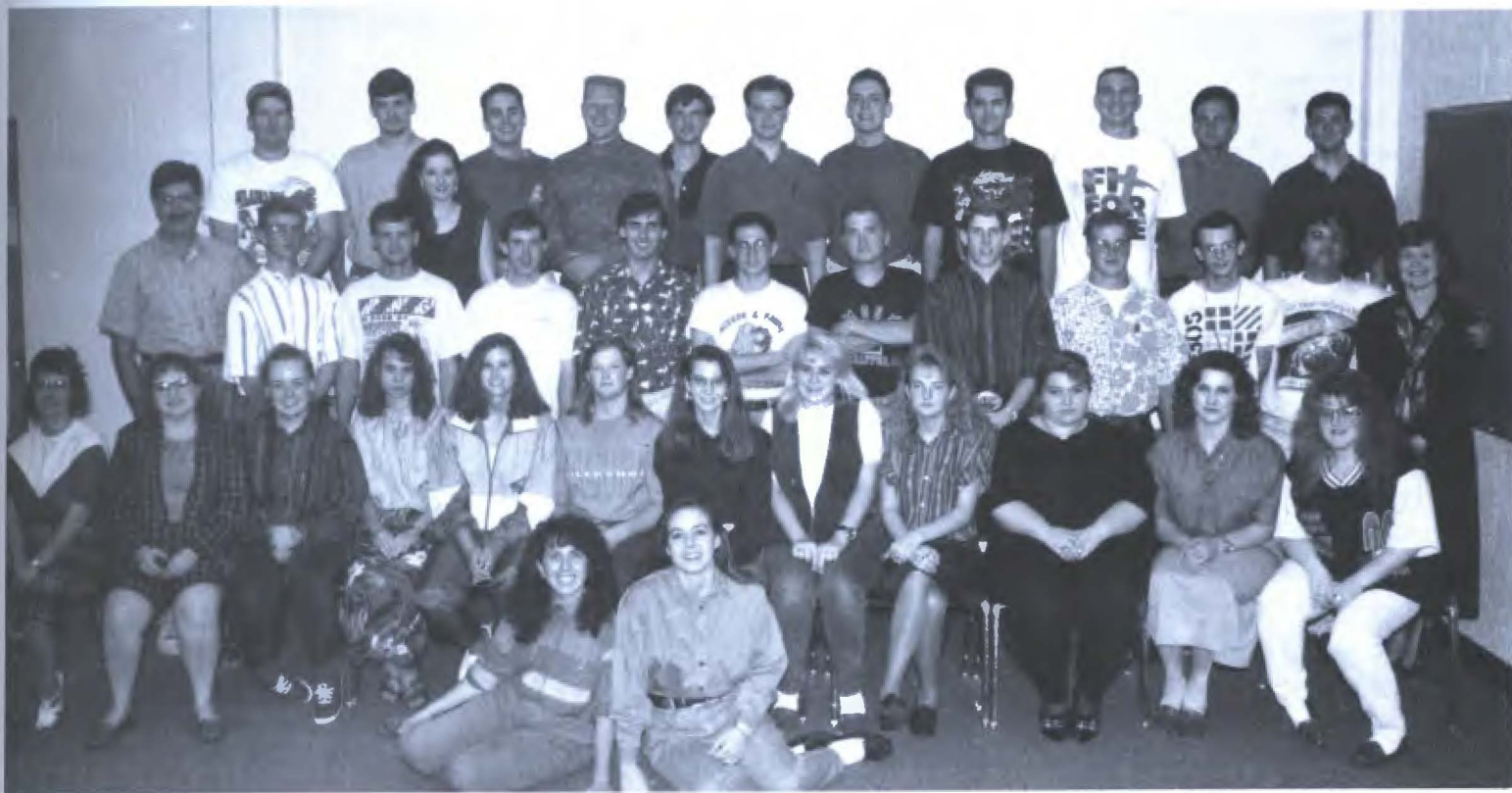

Front: Latisha Williams, Tamara Young; Second Row: Laverne Brown, April Rogers, Marla Simpson, Laura Marquardt, Carrie Hamill, Annette Mandeville, Kim Emerson, Stephanie Houx, Annette Lockard, Elaine Pickering, Renee Cline, Crystal Vanmeter; Third Row: Dr. Jim Harmon-advisor; Chris Sanders, Jason Patton, Jon Hughes, Brian Clements, Josh Craig, Kendall Weger, Steven Coomer, Larry Stilwell, Duane Crumbacher, Monte Bell, Dr. Katherine Matthews; Third Row: Cary Marr, Ryan Winters, Khristina Harris, Matt Woods, Aaron McCoy, Marty Gossett, Michael House, Jason McNully, Daniel Moore, Logan Thompson, Donnie McKee, Chad Gillham.

Faith & Knowledge Meet

At the Friendly Wesley Foundation Center

The Wesley Center serves a diverse group of students from a variety of Christian faith background. The Rev. Rob Price, a minister in the United Methodist Church, serves as director and campus minister, assisted by his wife, Katie. Student Evangelism Interns for 1993-1994 were Bonnie Riggle, senior, who also serves as organization president; and Patrick Nobles, sophomore, vice-president.

The Wesley Center's weekly schedule included "Lunch and Last Lecture" every Monday at noon, wherein a different person each week talked about what they would say to us if this were their last 10-15 minutes on earth. Speakers in the Fall included Jane Gainey, C.W. Mangrum, Episcopal Rector James Blagg, and several students.

"Evensong" was a weekly worship service and "Issues and Answers" a Wednesday fellowship gathering wherein some of the social and ethical issues facing our generation, and how we as Christians can address them, were discussed.

Other events at Wesley have included Homecoming Tea for the queen candidates. The Homecoming float, "Wesley...On the Road Runnin' to Victory" tied for first place in the Superfloat competition. Homecoming Queen candidate was Carolyn Majors.

Bonnie Riggle, Rob Price, Aaron Brown, and Lori Roan posing with the first place Homecoming float.

Front Row: Jeff Bivens, Bonnie Riggle, Jeremi Jedamski, Julia Ragan; Second Row: John Lewis, Patrick Nobles, Lori Roan, Chris Ellis, Aaron Brown, Phyllis Langford, Mark Chase, Rob Price, campus minister and his son Matthew price.



When a Student Needs a Place to Feel at Home

Anne Marie Perkins, sophomore from Yukon participates in a skit with the Netcasters.



Baptist Student Union Is Open to All Students

Where do you go when you are lonely and need a place to feel at home? The Baptist Student Union.

"Living for what really matters." The BSU's motto is recognized on over 1,000 campuses in the United States and foreign countries. The Baptist Student Union is for all students whether they are Baptist or not.

On Monday mornings they held watch which gives students a time for prayer and Bible study. Freshman focus meetings were held to encourage growth and discipleship. Bible study times were set up to provide time for study and prayer in dorm rooms.

Every Wednesday they provided noonday luncheons to students who wanted to take advantage of home cooked meals and great fellowship.

BSU held Vespers every Thursday night, a great time for fellowship and praise.

BSU Netcasters is a drama team that travels to different churches throughout the area and performs religious skits.



BSU NETCASTERS – Front Row: Kristi Nolton, Jennifer Dees, Wendy Scarbrough, Melissa Hocutt, Jenniger Riggs, Christi Taylor, Trina Young, Anne Marie Perkins; Second Row: Kristie Norton, Amy Ross, Song Won Shin, Mark Davis, Lori Crawford, John Glenn, Michelle Kiehn, Chad Morris; Third Row: Jason Dodson, Mike Gelsthorpe, Shawna McMillin, Mary Wade, Derrick King, Jason Hicks, Brandon Donaldson, Mike Davis.

Muslim Students Hold Induction Service

The Muslim Students' Association (MSA) held a special induction for 54 members Nov. 11.

The service included an official introduction and brief history of the organization given by the current president, Nuneeb Siddiqui who explained that Southeastern's MSA is a branch of the Muslim Students' Association of the United States and Canada and is affiliated with the Islamic Center of Durant.

Purpose of MSA as to: "serve the best interest of Islam and Muslims of Southeastern."

"MSA's purpose is to promote unity and joint action among the Muslims; conduct religious, social, cultural, and other activities in the best traditions of Islam; and arrange and hold congregational prayers and Islamic festivals at appropriate times."



Students attending the MSA induction include – First Row: Faisal Yousuf, Furqan R. Khan, Tariq Shakireen, F. Alam Gazi, Don Betz, adviser; Muneeb Siddiqui, Alauddin Ahmed, MD. Ali Reza Choditury, Najeeb Hassan, Munir Ahmed Bhuixa, Mansoor Ahmed; Second Row: Asif Ali, Naseer Khan, Syed Maruf Ali, Monirul H. Khan, Ovais Hassan, Taimoor Hasnie, Adeel Hassan, Madeem Hayat, Reaz'Ahmad, MD. Rezaul Ahasan, MD. Shafquat Hossain, Ishrat Hossain, Sameer Mohabibur, Jussain Al-Madi, Shahab Raza; Third Row: MD. Momtazul K. Chodhury, Mobeen Zar, Rehan Ali, Sirajul Islam, Golam hyder, Kitbr, Mamun Chodhury, MD. Ataul Ahmed, Wasim Akhter, Ather Shafi, Sahed Reza Kamran, Tariqu Newaz, Hussain and Kamran Naseem.

Bangladesh Students Represent Culture

Organized in 1982 the Bangladesh Student Association consists of students from the Bangladesh culture.

Their objectives are to uphold native culture, to aid and assist Bangladeshi students, to exchange and communicate on inter cultural matters, to establish friendly relationships with members of the campus and community and to encourage participation in all campus activities.



BANGLADESH STUDENTS – Front Row: Syed Ataul Ahmed, Syed Maruf Ali, MD. Aziz Rahman, MD. Rezaul Ahasan, Golam Hyder, MD. Tariq Newajz, Duke Joseph Cosby; Second Row: MD. Sirajul Islam, Rahman Mijanuz, Lawrence Biswas, Shahed Reza Kamran, Mohammad Motiul Bhuiyan, Mohammed Ali Reza Chowdhury, Fareha Ahmed, MD. Kibria; Third Row: Ishrat Hossain, MD. Momtazul Chodhury, MD. Mamun Imtiaz Chowdhury, Monirul H. Khan, Edward S. Gomes, Alauddin Ahmed, MD. Shafquat Hossain, Nasir U. Ahmed.

Muslim Students Hold Induction Service

The Muslim Students' Association (MSA) held a special induction for 54 members Nov. 11.

The service included an official introduction and brief history of the organization given by the current president, Nuneeb Siddiqui who explained that Southeastern's MSA is a branch of the Muslim Students' Association of the United States and Canada and is affiliated with the Islamic Center of Durant.

Purpose of MSA as to: "serve the best interest of Islam and Muslims of Southeastern."

"MSA's purpose is to promote unity and joint action among the Muslims; conduct religious, social, cultural, and other activities in the best traditions of Islam; and arrange and hold congregational prayers and Islamic festivals at appropriate times."



Students attending the MSA induction include – First Row: Faisal Yousuf, Furqan R. Khan, Tariq Shakireen, F. Alam Gazi, Don Betz, adviser; Muneeb Siddiqui, Alauddin Ahmed, MD. Ali Reza Choditury, Najeed Hassan, Munir Ahmed Bhuixa, Mansoor Ahmed; Second Row: Asif Ali, Naseer Khan, Syed Maruf Ali, Monirul H. Khan, Ovais Hassan, Taimoor Hasnie, Adeel Hassan, Madeem Hayat, Reaz'Ahmad, MD. Rezaul Ahasan, MD. Shafquat Hossain, Ishrat Hossain, Sameer Mohabibur, jussain Al-Madi, Shahab Raza; Third Row: MD. Momtazul K. Chodhury, Mobeen Zar, Rehan Ali, Sirajul Islam, Golam hyder, Kitbria Mamun Chodhury, MD. Ataul Ahmed, Wasim Akhter, Ather Shafi, Sahed Reza Kamal, Tariqu Newaz, Hussain and Kamran Naseem.

Bangladesh Students Represent Culture

Organized in 1982 the Bangladesh Student Association consists of students from the Bangladesh culture.

Their objectives are to uphold native culture, to aid and assist Bangladeshi students, to exchange and communicate on inter cultural matters, to establish friendly relationships with members of the campus and community and to encourage participation in all campus activities.



BANGLADESH STUDENTS – Front Row: Syed Ataul Ahmed, Syed Maruf Ali, MD. Azizur Rahman, MD. Rezaul Ahasan, Golam Hyder, MD. Tariq Newajz, Duke Joseph Costa; Second Row: MD. Sirajul Islam, Rahman Mijanuz, Lawrence Biswas, Shahed Reza Kamal, Mohammad Motiul Bhuiyan, Mohammed Ali Reza Chowdhury, Fareha Ahmed, MD. G. Kibria; Third Row: Ishrat Hossain, MD. Momtazul Chodhury, MD. Mamun Imtiaz Chowdhury, Monirul H. Khan, Edward S. Gomes, Alauddin Ahmed, MD. Shafquat Hossain, Nasir U. Ahmed.

International Students –

Second Carnival of Cultures Provides Much Variety

The carnival was not as well attended as it had been in the past," said Teri Armstrong, international student adviser. "But the attendance was still pretty good. It was sad that not more members of the faculty and staff didn't come by and learn about the students' cultures."

Each exhibit was represented by different countries," said Armstrong. "We had exhibits by Japan, Black American Student Society, Native American Council, Pakistan, Bangladesh, Brazil, the Philippines, and Malaysia."

Each exhibit displayed artifacts and materials from their countries. There was also artwork, currency, stamps and clothing.

Japan and Pakistan also had games

displayed.

"The exhibits were in good quality but not many people showed up," said Andrea Carsch, member of the International Club. "I also wished we had more faculty involved."

Native American dancers from Tahlequah performed historical Creek and Cherokee dances during different times. This was the most attended event of the carnival.

There also was a "Culture Cuisine" dinner held in the Dining Room. The students were served diverse foods from many countries that included French onion soup, pineapple and cucumber salad, Pakistani salad, fried noodles with shrimp, gujerati style green beans, black-eyed peas, and white rice.

The main dishes included chicken stir fry with mushrooms and ginger root, beef tehary, praprad plick which is stir fry catfish with jalepenos, apple cobbler, Indian fry bread, pita bread and a regular salad bar.

During the talent and fashion show, students from Japan, Pakistan, Bangladesh, Black American Student Society, Native American Council, Brazil, the Philippines, and Malaysia participated.

"Last year was wonderful. When a person sees the variety of countries with say a Moslem background, broken up into individual booths for each country, he or she sees that each country really is unique," said Armstrong.



INTERNATIONAL STUDENTS – Composed of students from 20 countries, the International Student Club learns much about the world through their interactions with each other. They provide venues for interaction and sharing among the different nationalities; as well as, with the community. International Student Club also informs its members about the activities and facilities they can benefit from. Some of the events the International Student Club gets involved in are Homecoming parade, Springfest, International Student Awareness Day, blood drives, and Carnival of Cultures.



The Bangladesh culture is represented in the Carnival of Cultures fashion show.

BASS Encourages Communal Bond

Reorganized on the campus in the fall of 1990, the fundamental purpose of the Black American Student Society (BASS) is to promote education, preserve traditions, and to encourage a communal bond among all students at Southeastern regardless of race, creed, color, or religion.

Some of the events BASS became involved in in 1993 were Carnival of Cultures in which they had a booth set up and participated in the fashion show; and Homecoming during which their float tied for the \$200 first place prize.



BLACK AMERICAN STUDENT SOCIETY (BASS) – Front Row: Hershel Head, sponsor; Catresia Jenkins, president; Lesa Rayford, Corla Miller, Sabrina Johnson, Jeanette Moore, Lelia Freeman, Talana Turner; Second Row: Tyrone Brown, Jackie Jones, Mike Mitchell, James Tucker, Jakarta Washington, Cannell Walker; Not Pictured: Cintia Green, secretary; Natasha Green, chaplain; Nina Robinson, Jenifer Nelson, Yolanda Anderson, and Melissa Brown

Native Americans Preserve Heritage

The purposes of the Native American Council include the promotion of fellowship and goodwill between club members and the student body; the preservation of Indian heritage through work, study, and meaningful activities; and instilling a sense of pride in the members for the overall betterment of Southeastern.



NATIVE AMERICAN COUNCIL – First Row: Denise Stewart, Wendi Ward, Traci Williams; Second Row: Amy Williams, Rhonda Gray, Casey Davis, Khristy Wallace; Third Row: Deloyd Hicks, Ellen Chapman, Jana Bacon, James Figueroa



SEVENTH FLOOR WOMEN – First Row: Anne Marie Perkins, mentor; Monica Riner, Kathy Williams, Chanda Mashburn, Michelle Crenshaw, Sylvia Miller, Jennifer Riggs, mentor; Second Row: Traci Prater, Chrissy Cox, Jennifer Clinton, Shawna McMillin, Traci Dees, Allyson Rovets, Tamara Bruner; Third Row: Dean Sharon Bearish, Mary Wade, Lori Crawford, Melissa Vance, Brandy "BJ" Garner, Kristie Norton, Stephanie Haley, Jennifer Hutchinson.

Freshman Floor is designed to get freshmen more active in Southeastern's extracurricular activities. We strive to make our floor a family. We go places together, eat meals together, and get with the 7th floor boys for activities. We try to give each girl courage to become more active in college life and to feel that they belong. –

Jennifer Riggs
Freshman Floor mentor.



SEVENTH FLOOR MEN –First Row: Michael Lemons, Ken Sanders, Darin Allen, Shane Purvis, Matt Simpson; Second Row: Jeff Robb, Jason Dodson, David Hardy, Danny Boynton, Tony Lehring, Ronnie Wright; Third Row: Larry Smart, Cornell Walker, Toby Flanagan, Brian Bailey, Shane Thedford, Donnie Wainscott; Fourth Row: Jason Hicks, Terry Wrice, mentor

A Place to Call Home 'Freshman Floor' Is a Support System

To become a Freshman Floor member a student merely needs to apply. She can remain a member until she is comfortable enough to move on to other places, such as her own apartment, or until she becomes a sophomore.

The average ages of the Freshmen are 18-21, "but the age doesn't matter – she just needs to be a freshman," Riggs said. On the weekends activities are arranged for the students who don't go home.

Overall Freshman Floor is "a place to call home and get to know people."

Freshman Floor is also a support system for everyone who lives in the towers, not just the Freshmen.

Student Home Economics Association

First Row: Shannon Smith, Tammy Tollett;
Second Row: Shannon Boling, Annette
Cook, Brenda Robertson; Third Row:
Bridgett Lindemann, Leigh Ann Price, Amy
Wordsham; Fourth Row: Dr. Rackley,
sponsor; Dr. Stidham, sponsor; Sherry
Henson.



Physics Club

Barbara Riggs, Steffany Buckles, Emil Dill,
Chris Duncan, Larry Turner, Dr. John
McArthur.





Pre-Law Club

Bruce Johnson, Dr. Susan Anderson, Matt Sullivan, Terri Amos, Kristy Bolin, Jack Haggard



Wildlife Club

Louis Holstead, Thomas Gillham, Scott Anderson, John Rempe, Clifford Stevens, president; Beth Carroll, Jason Pike, secretary; Shane Fields, vice-president; Mark Radicke, treasurer; Lacrechia Fields, Lori Creacy, Dr. Bryon Clark, advisor; Rod Shankles, Corky Ranallo

Presidents' Club

PARTICIPATING IN THE BIENNIAL PRESIDENTS' CLUB RETREAT are Shannon McCraw, Chad Clipperton, Aziz Rhman, Heidi Butler, Kip Francis, Tommy Marcum, Larry Hurst, Liz Cobb, Lawrence Biswas, TeLoa Butler, Kitty Bostic, Marla Simpson, Hershel Head, MD. Rezaul Ahasan, Ishrat Hossain, Sharon Berish, Lucrisha Fields, Jayne Gainey, Ryan Winters and David Hardy.



Young Democrats

Ritchie Bowling, president; Maria Parker, vice-president; Brandie Hinchey, secretary & treasurer; Keck Upchurch, reporter



Student Senate



First Row: Tommy Marcum, vice-president; Larry Turner, secretary ;**Second Row:** Cyndi Wheeler, Julia Ragan, Amanda Cox, David Hardy;**Third Row:** Shannon McCraw , president; Lori Rowton, Larry Hurst, Lora Teague, Dave Horner, Kirk Woodliff; **Fourth Row:** Debee Nichols, Julie Cuesta, Jenifer Nelson, Steve Hardy, Lee Riddle, Aaron Hindman; **Fifth Row:** Scott Horner, MD. Azizur Rahman, Patrick Garrett, Scott Lowrance; **Sixth Row:** Shawn Adams, Robin Milles, Craig Williams, Brian Compton. Spring Student Senate president was Jack Haggard.



Forensics Team

First Row: Amy Rawlings, Kelly Made
Heather Thibodeaux-Aul, Kalen Kattastad
Second Row: Jeremy Parham, Russell Gray
Coach Terry Garrett, Matt Gerber.



Math Club

First Row: Tammy Jones, Charlotte Drake,
Renee Brown, secretary & treasurer; Sec-
ond Row: Jackie Schoder, Brett Elliot,
advisor; Cary Marr, president; Jim Lokey
Not Pictured: Kitty Bostic, vice-president,
Edward Gomes, Chris Duncan, Josh Craig



Checked by the Knight?

Chess Club

Peter Mac Pherson, Duane Crumbacher,
and David Hoelzeman with assorted
knights, rooks, pawns and royalty.



JIM HARMON



Southeastern Marchin'



PAUL



C.J. LARSON

BAND



PAULA STOUT



JIM HARMON



PAULA STOUT





The Chorvettes

Show Choir Reaches 'Ends of the Earth'

by Tammy Monks

The Chorvettes, Southeastern's show choir, came back Sydney in the "Land Down Under" where they performed in the International Music Festival.

Acting as Southeastern's Official Goodwill Ambassadors, the group performed in the world-renowned Sydney Opera House, schools, universities, museums and shopping malls. They also performed in New Zealand and Hawaii.

The trip had been in the planning for two years and members raised money with the help of local organizations and businesses.

Twenty-seven students and sponsors left the summer weather in Durant and headed for the wintry weather of Australia.

A nice twist to their trip, two of the Chorvette members became engaged. Tracy Hudgens of Cartwright asked Amy Wimberly of Idabel for her hand in marriage. She agreed.

Mary Ann Craige, director, said, "We were the only show choir that was invited to the competition. We were somewhat of a novelty to the audiences."

Craige founded the Chorvettes in 1966. She worked with the group



FACING PAGE: The Chorvettes on stage are (from the front) L. Kim Hajkowski, Wendy Roberts, Ginger Howard, Heather Bennett, Amanda Cox, Traci Hildebrant, Heather Reed, Kevin Clark, Stephanie Bradshaw, Michael Greene, Tracy Hudgins, Holli spencer, Preston Edgar, Blake Cox, Becky Black, Jeremy Rose, and Jason Stuart

ABOVE LEFT: Michael Green and Stephanie Bradshaw

LEFT: Heather Bennette and Amanda Cox tag their luggage in preparation for their trip "Down Under."

ABOVE: Tracy Hudgins helps load the bus.

until 1972, but returned in 1988 to resume the position of director.

Many international critics were able to see the group perform and several had very encouraging responses and were seemingly impressed. One critic commented that they possessed a "good blend, lovely, smooth sound. Sound at climax was impressive for such a small group. The choir looks magnificent and communicated a strong sense of enjoyment."

Upon returning from their 20,000 mile trip, the Chorvettes were con-

tacted and invited to be the featured university show choir for high school competition in Hawaii during spring break next year. They have also been invited to the 1995 International Music Festival in Munich, Germany. They are regular participants in the Collegiate Showcase Invitational in Chicago.

The Chorvettes in 1993-94 were: Heather Bennett, Becky Black, Shannon Boone, Kevin Clark, Amanda Cox, Blake Cox, Kelli Doolin, Heather Dominick, Michael D'Spain, Kelli Fluellen, Brian

Gardner, Greg Garza, Tracy Gilbert, Brian Gunter, Michael Greene.

Also Kimberly Hajkowski, Tracy Hudgens, Derick King, Shawna McMillan, Heather Reed, Jeremy Rose, Justine Schlesselman, Hollie Spencer, Dave Stachowski, Jason Stuart, Carey Thompson, Tommy Wells, and Amy Wimberly.

Others who went on the trip to Australia, Hawaii and New Zealand, were Mary Ann Craige, Dan Craige, Rex Brown, Mike Howard, Kim Howard, Pam McCarty, and Carsley Williams.



ABOVE: Michael Green holds a Koala Bear at the Sydney Wildlife Park



ABOVE RIGHT: The famous Sydney Opera House

RIGHT: Action on stage somewhere in the Pacific



LOWER RIGHT: A performance at a shopping mall in Honolulu





The Chorvettes

TOP: Four Chorvettes in a happy routine.

BELOW LEFT: The Chorvettes perform a '50s dance.

BELOW: Heather Bennett





HOW we PLAYED
the GAMES



Athletics at Southeastern is diverse, whether on the court, in the field, or in the water. The 1993 Savage football team finished with a 6-4 record. The baseball team earned a second place position in the NAIA College World Series. An Exhibition game with the People's Republic of China National Team was the first time a mainland team from China played an Oklahoma team. Basketball Savages made it to playoffs with a 11-15 record while the Savagettes saw the arrival of Crystal Robinson, Most Valuable Player in the U.S. Summer Olympic Festival in San Antonio. Netters offered spectators games only eyes could follow and tracksters had some victorious moments. On and off the field athletes presented diverse collegiate sporting events at their finest.

ATHLETICS

Sloan's Gridders Complete Winning Season



LEFT: Dr. Joe Harrison, team physician to the Savages, watches the action. BELOW: The foot of Phil Cobb, place kicker.

JIM HARMON PHOTOS



The Savage gridders, coached Morris Sloan, closed the season with 6 wins and 4 losses.

The Savage offense had 1,400 yards with 438 rushing attempts and 207 passing attempts.

Earnest Hunter set a Southeastern record with 1,008 rushing yards and led scoring with 48 points. His longest run was 50 yards against East Central. Phil Cobb and Jake Washington followed with 42 points apiece. Cobb scored on field goals with the longest, 47-yarder against Langston. Washington had his longest run of 45-yards against North eastern.

The Savage defense had 377 unassisted tackles, recovered 14 fumbles, made 13 interceptions, and had 19 quarterback sacks.



AND HERE THEY COME! The Savages enter the field for the 1993 Homecoming Game.

DIANA DELANEY



1993 Southeastern Savages

NO.	NAME	HT.	CLASS	POS.	HOMETOWN	MAJOR	NO.	NAME	HT.	CLASS	POS.	HOMETOWN	MAJOR
01	Junior Dade	5-9	JR	WR	Denison, TX	Comp. Sci.	50	Mike Mitchell	6-2	SR	DT	Irving MacArthur, TX	Bus.Mgmt.
02	Pete Spratt	5-10	SO	WR	Sherman, TX	Bus. Admin	51	Carl Authement	5-11	SO	DL	Anchorage, AL	Bus.Admin.
03	Earnest Hunter	5-9	JR	RB	Longview, TX	Psychology	52	Chris Jackson	6-2	SO	OL	Hurst, TX	Comm.
04	Eric Knight	5-9	JR	DB	Vernon, TX	HPER	53	Mike Scarberry	6-3	SO	OL	Cordell, OK	Accounting
05	Jakarta Washington	5-9	FR	FB	Sugar Land, TX	Comm.	55	Byron West	5-10	SR	LB	Waurika, OK	Education
07	Phil Cobb	5-9	SR	K	Frederick, OK	Bus.Admin.	57	Komack Johnson	6-0	JR	LB	Jacksonville, TX	Aviation
08	Joel Luper	5-10	FR	QB	Denison, TX	Crim.Justice	58	Tim Cline	6-1	FR	DE	Sherman, TX	Undecided
09	Resh Woodson	6-2	JR	DB	Bixby, OK	Sociology	59	John Castaneda	6-1	JR	OL	LaMarque, TX	Ed. Safety
10	Jeff Moser	5-11	FR	QB	Ardmore, OK	Undecided	60	Jason Campbell	6-1	FR	OL	Atoka, OK	Education
12	Matt Robinson	5-10	FR	QB	Holiday, TX	HPER	61	Aaron McCoy	6-0	SO	DT	Durant, OK	Pre-Med
14	Chad Borin	5-11	SO	QB	Crescent, OK	Pre-Med	62	Ty McDougall	6-0	SR	DT	Garland, TX	Crim.Justice
20	John DeLellis	5-10	SO	DB	Katy, TX	Finance	63	Robert Sasser	6-4	HR	OL	Perkins, OK	Accounting
21	Robert Green	5-9	SO	DB	Irving Nimitz, TX	Undecided	64	Jerry Brannen	6-3	SR	OL	Shreveport, LA	HPER
22	Stacy Ackley	5-10	SR	DB	Springtown, TX	PhysicalSci.	66	Marvin Mays	6-4	SR	DE	Independence, MS	HPER
23	Greg Bartley	6-1	FR	DB	Lake Dallas, TX	HPER	67	Ryan Thompson	6-0	SO	DT	Ft. Worth, TX	Sociology
24	Calvin Gilmore	5-9	SO	DB	Dallas, TX	Undecided	68	Patrick Harris	6-1	SO	DT	Purcell, OK	Bus.Admin.
25	Mike Horne	6-0	SR	DB	Bridgeport, TX	HPER	69	Torrey Gaines	6-5	SR	OL	Wewoka, OK	History
26	Robert Vaughn	6-0	SO	RB	Lewisville, TX	Education	70	John Nava	6-3	JR	OL	Vernon, TX	Crim.Justice
30	Tim Beard	5-9	JR	RB	Rush Springs, TX	HPER	72	Orlando Guidry	6-1	JR	DE	Irving MacArthur, TX	Sociology
31	Mark Greenwood	6-0	JR	LB	Marietta, OK	HPER	73	Tim Collins	6-1	SO	DT	Madill, OK	HPER
33	Clavin Hill	5-10	FR	DE	Denison, TX	Undecided	75	Shane Fletcher	6-1	SO	OL	Anadarko, OK	Undecided
34	Jonathan Polson	6-2	JR	DB	Durant, OK	English Ed.	76	Jesse Palacios	6-4	JR	OL	Sweetwater, TX	HPER
35	Nick Householder	5-10	SO	DB	Bangor, MI	Technology	77	James White	6-2	SO	OL	Denison, TX	HPER
36	David Clapp	5-11	SR	DB	Turpin, OK	Sports Med	78	Brooke Stafford	6-0	SO	OL	Frisco, TX	HPER
37	Linn Marshall	5-10	JR	DE	Sulphur, OK	Crim.Justice	79	Dennis Crain	6-7	SR	OL	Bonham, TX	Recreation
40	Ellis Howard	5-11	SO	DE	S. Lake Carroll, TX	Business	82	Ollie Guidry	6-2	FR	WR	Houston, TX	HPER
41	Gil Baber	5-11	JR	DB	Madill, OK	HPER	83	Christian Pieshel	6-2	SR	TE	Irving, TX	Safety
42	Clint Altenbaumer	5-11	SR	WR	Valliant, OK	Business	84	Chris Rainey	6-1	SR	DT	Coalgate, OK	Education
44	Luie Booth	5-11	SO	LB	Dibble, OK	Undecided	85	John McDonald	6-0	JR	TE	Grand Prairie, TX	Accounting
45	Scott Smith	6-0	JR	WR	Valliant, OK	HPER	86	Shannon Rowell	6-3	SO	TE	Savanna, OK	Accounting
46	Brian Hamilton	6-1	JR	LB	Idabel, OK	HER	87	John Wilmoth	6-3	FR	TE	Idabel, OK	Undecided
47	Jack Ingram	6-2	FR	DB	Midwest City, TX	Undecided	89	Daniel Willis	6-2	JR	WR	Belle Glade, FL	HPER

RIGHT: Pete Spratt attempts to dash around a West Texas State Buffalo. The Savages were victorious over the Buffs by a score of 44-14.

BELOW: Jakarta Washington pushes off a West Texas player in a Savage scoring drive. Washington scored four touchdowns for Southeastern.





Savages 44 Buffaloes 14

by Shane Baxley

In a 44-14 rout, the savages entered tgame with a 2-3 overall record and defeated the West Texas State University Bufaloes.

The Buffaloes stampeded to a 14l-point lead in lessz than nine minutes of play, but the Savage defense held them from scoring the remainder of the game.

Runs of two, four, 20, and 37 gave the Savages a 13-point lead, because an extra point attempt failed. Before the half ended, the Savages scored on a 4-yard run and extra point was good, leaving the Savages a lead of 20, 34-14.

In second half play, the Savages ran another 4-yard touchdown drive and the extra point was sucessful. To end the scoring session, South-eastern kicked a 47-yard field goal

PETE SPRATTS goes around a West Texas player in this 1-2-3 sequence for a scoring drive.



SOSU Ski Team
Competes in
NCWSA Events

MARK DALTON PHOTOS

The Southeastern Ski Team is a member of the National Collegiate Water Ski Association NCWSA along with 11 other universities in the South-Central Conference.

Members of the team compete in three events slalom, trick and jump.

The 1993 president position was held by Mark Dalton and the team

captain was Britton Shaw. Other team members were John Dickinson, Justin Jackson, Mike Noack, and Rodney Womble.

The ski team is sponsored by Texoma Ski Club for use of the Mastercraft ski boat, and by Waterski America and H.O. Sports for the use of skis and equipment.



ABOVE: A member of the Southeastern Ski team creates a wall of water while plomoming.

RIGHT: Mike Noack does a trick.



Tennis, Anyone?

1993 Women's Tennis Roster

Vicki Hudson, Coach

Melisa Andrews	So	Durant, OK	Bus Ed
Deanna Beverly	So	Hurst, TX	HPHER
Paula Hutchens	So	Durant, OK	Psych
Michelle Kiehn	So	Altus, OK	Bus Mgmt
Angela Peoples	Fr	Durant, OK	Phys Ther
Elaine Robinson	Fr	Seminole, OK	Elem Ed
Christi Taylor	So	Seminole, OK	Psych

1993 Savage Tennis Schedule

Mar. 4	W	Texas Women's Univ.(T)
Mar. 8	M, W	Austin College(H)
Mar. 9	W	East Central(T)
Mar. 10	M	OK Christian of Sci & Art (H)
Mar. 11	W	Univ. of Central OK (T)
Mar. 12	M, W	Northeast Missouri State (H)
Mar. 13	W	Oral Roberts (H)
Mar. 15	W	Texas-Arlington (H)
Mar. 17	M, W	Johnson County, KS (H)
Mar. 18	M, W	Southwestern (T)
Mar. 19	M	Oklahoma Baptist (H)
Mar. 29	M, W	Navarro, TX (T)
Mar. 31	M	East Central (H)
Apr. 1	W	East Central (H)
Apr. 2	M	OK Christian of Sci & Art (T)
Apr. 7	M, W	Austin College (T)
Apr. 8	M, W	Northeastern (T)
Apr. 15	M	East Central (T)
Apr. 15	W	Oklahoma City (T)
Apr. 17	M	OIC Tourney
Apr. 21-22	W	NAIA Dist. 9 Tournament
Apr. 24-25	M	NAIA Dist. 9 Tournament
May 1-2	M	NAIA Dist. 9 Indiv. Tournament

Men's Tennis Roster

Keith Baxter, Coach

Kevin Chaney
Chris Keating
Scott Meixl
James Middleton
Aaron Milligan
Brad Tipping
Chris Van Cleave
William Vaughn
Takah Yonehara



1993 WOMEN'S TENNIS TEAM (from the front), Paula Hutchens, Melisa Andrews, Michelle Kiehn, Angela Peoples, Elaine Robinson, Deanna Beverly, Vicki Hudson (coach), and Christi Taylor

Crystal Robinson –

Coach a Rising Star . . .

PROFILE

by M. Shane Baxley

Although her parents were All-Americans at Murray State College, Crystal Robinson wasn't born with a basketball in her hands. But she may participate on the 1996 U.S.A. Olympic basketball team.

"I have to get an invitation first, but I'm sure that I'll get an invitation, but, yes, I will be trying out for it. I'm not setting any big goals or expectations because I'll be young, and there'll be girls in front of me that have more experience than me," Robinson said.

From a small, rural school in Southeastern Oklahoma, Robinson won "too many awards," such as the Parade's First Team All-American, a first for a female from Oklahoma, All-OIC, All-NAIA District 9, and a position on a Division-1 team, Louisiana Tech.

"My playing Division-1 basketball was a waste of time, and I didn't like the coach," Robinson said.

"I came to Southeastern because it was close to home, I figured the Southeastern Oklahoma was not notorious for basketball as opposed to Southwestern and places like that.

"I saw a chance to bring a lot of attention to this part of the state. I think we're overlooked down here when it comes basketball, and there's a lot of talent here," Robinson said.

Encouragement from family,



She'll Put It in the Basket



friends and a high school coach, Phil Daniels, has played a vital role in the success story of Robinson.

Robinson's desire to succeed is credited to "God, first of all. My family gave me the talent, the genes. My high school coach always worked really, really hard with me and gave me insights to the game."

She now wears number 40 for the Lady Savages. In the second half of the 1993 season, in 13 games, she averaged 20.3 points per game, 8.5 rebounds, 3.8 assists and three steals.

Last summer Robinson was a participant in the 1993 Olympic Festival in San Antonio, Texas. She was joined by Don Parham, athletic director.

"He (Parham) is great. He's helping me out a lot, especially in my summer stuff. He keeps on top of everything in what's going on with the USA," she said.

Besides playing basketball, Robinson is looking forward to also playing on the softball team next fall.

Robinson credits her success to her teammates. "I mean this is not a one person game, we're a team," she says.

"Winning a national championship: that would be big. If we go to the national tournament and win as a team, then I'll be happy. And, if we win our conference, I'll be happy," Robinson said.

CRYSTAL GOES UP for two against Southwestern on the home court.

Lady Savages Build for Power, Add Crystal Robinson

by Shane Baxley

The Lady savages, coached by Nick Keith and David Prince, closed the '93 spring play with a 7-18 overall record.

The Savages were 3-7 in conference play, posting wins against Langston, East Central and North-eastern.

The Lady Savages lost Loretta Hurley, Stacy Walker and Michelle Washington because of graduation; however, they gained Anita Dunn,

Michelle Ford and during the second semester, Crystal Robinson.

Hurley averaged 12 points per game and five rebounds. Walker averaged 10 points and five rebounds. Washington averaged 12 points and six rebounds.

Dunn transferred from Tyler Junior College, and Ford came from South Plains Junior College.

The Lady Savages were able to hold on to four—Donitta Burkhead, Missy Mattingly, Tanna Bryant and

Robinson. Burkhead averaged points per game, four rebounds and 48 assists, followed by Mattie averaging 10 points per game, rebounds and 25 assists. Br averaged three points, one rebound and nine assists.

Robinson added honors to ladies' program, earning All-District All-Conference and MVP in Olympics Festival during the semester, besides averaging 21 points, eight rebounds and four assists.



LADY SAVAGES BASKETBALL, from the front, Donitta Burkhead, Shauna Griffin, Natalie Gray, Michelle Ford, Tiea Smith, Monica Folsom, Tanna Bryant, Cherrie Johnson (manager), Missy Mattingly, Shawna Folsom, Michelle McNear, David Prince (assistant coach), Braudrick Gillham, Anita Dunn, Crystal Robinson, Nick Keith (coach).

LADY SAVAGE BASKETBALL

Women's Roster

NO.	NAME	HT/CLASS	POS	HOMETOWN
10	Donitta Burkhead	5'9" Sophomore	G	Holdenville, OK
15	Michelle Ford	5'4" Junior	G	Wichita Falls, TX
20	Shauna Griffin	5'8" Sophomore	G	Savanna, OK
21	Tanna Bryant	5'6" Junior	G	Atoka, OK
22	Natalie Gray	5'7" Freshmen	F	Blocker, OK
25	Shawna Folsom	5'10" Freshmen	F	Bennington, OK
30	Melissa Mattingly	5'9" Sophomore	F	Washington, OK
33	Anita Dunn	6'0" Junior	C	Edgewood, TX
35	Tiea Smith	5'3" Junior	G	Stringtown, OK
40	Crystal Robinson	5'10" Sophomore	F	Atoka, OK
45	Monica Foster	5'8" Junior	F	Honey Grove, TX
50	Jill Gillham	5'11" Senior	C	Caddo, OK
55	Michelle McNear	6'0" Junior	C	Oklahoma City, OK

Nick Keith, Head Coach
David Prince, Assistant Coach
Cherrie Johnson, Manager





Savages Take Even Split in OIC Conference Play



MEN'S BASKETBALL:(top, l-r) Rob Idoux, Byron Carter, Jeff McCullough, Dominick Byrd, Patrick Johnson, Jason Bryd, Dewayne Taylor and Jeff Woolly; (bottom, l-r) Tommy Desalme, Tony Frazier, Tyrone Stafford, Melvin Fulsom, Jeff Stanley, Byran Murray, and Corey C.

The Southeastern Savages, coached by Tony Robinson and Garrette Mantle, finished the season with an 11-16 overall record. The Savages finished 5-5 in OIC action. The Savages also entered the race for District 9 recognition, but was defeated by Oklahoma Baptist University in the first round, 67-59.

The Savages lost three players for the 1993-94 season: Dion Bryson, Matt Hall and Jeff Walters; however, the Savages gained two outstanding newcomers: Dominick Byrd and

Tony Frazier. Bryson led the Savages in scoring, averaging 18 points per game and 10 rebounds per game. Hall averaged four points per game and dished out 141 assists for the season. Walters averaged four points per game and four rebounds.

Frazier, who played high school basketball for Robinson, transferred from Oklahoma Christian University. Byrd transferred from Tulsa University.

Although the Savages had some team losses and gains, they had three

returnees: Patrick Johnson, Tyrone Stafford and Dewayne Taylor. Johnson, who transferred here from Cisco Junior College, averaged 12 points per game and four rebounds. Stafford, a 1992 graduate of Eagletown High School, gained statewide recognition in basketball and academics.

He averaged six points per game and two rebounds. Taylor, who transferred from Bacone College, averaged five points per game and three rebounds.



TOP: Savage Fans packed the pit and demonstrated loyalty to the home team.

BOTTOM: Corey Carter goes for two points on the home court.



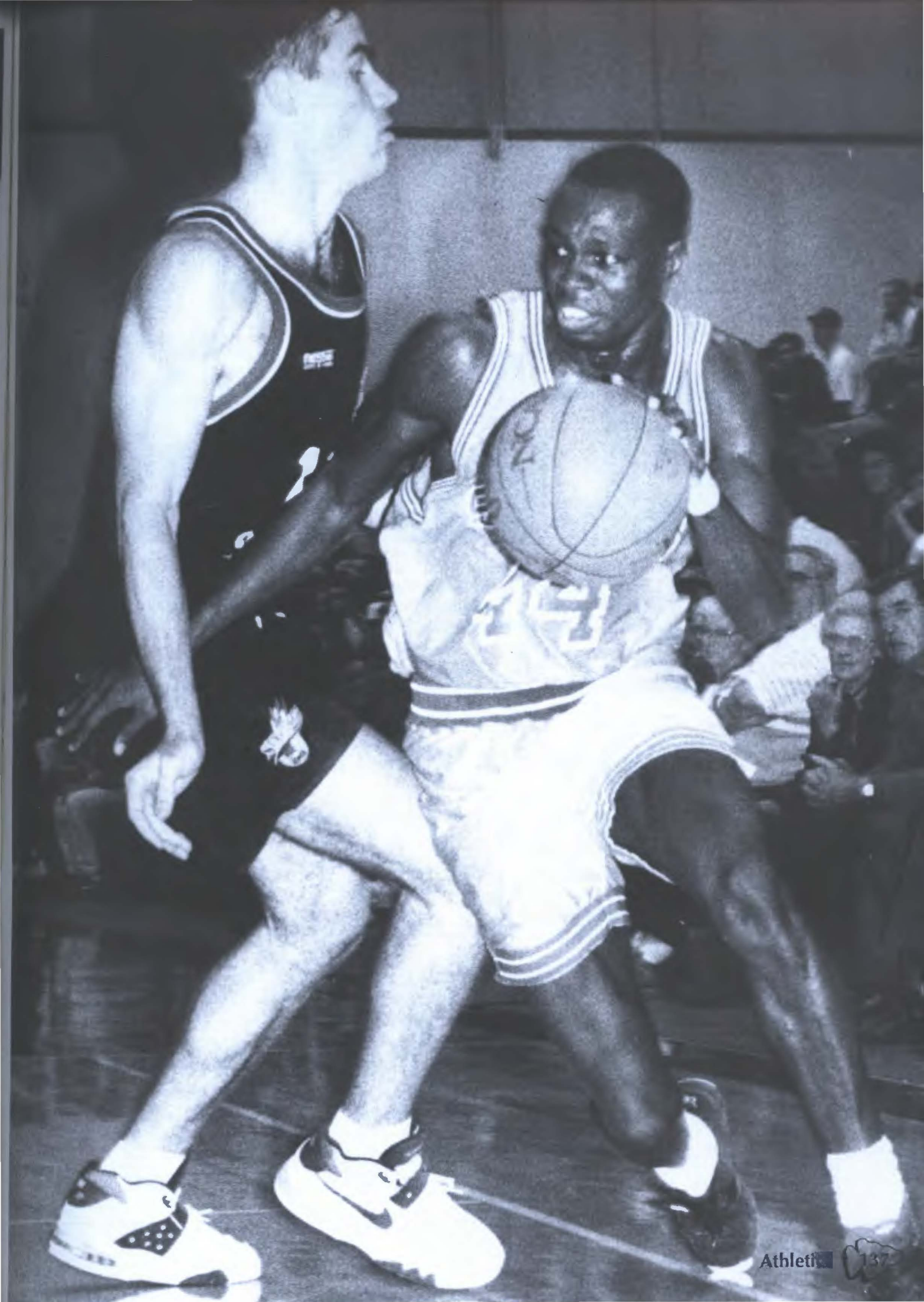

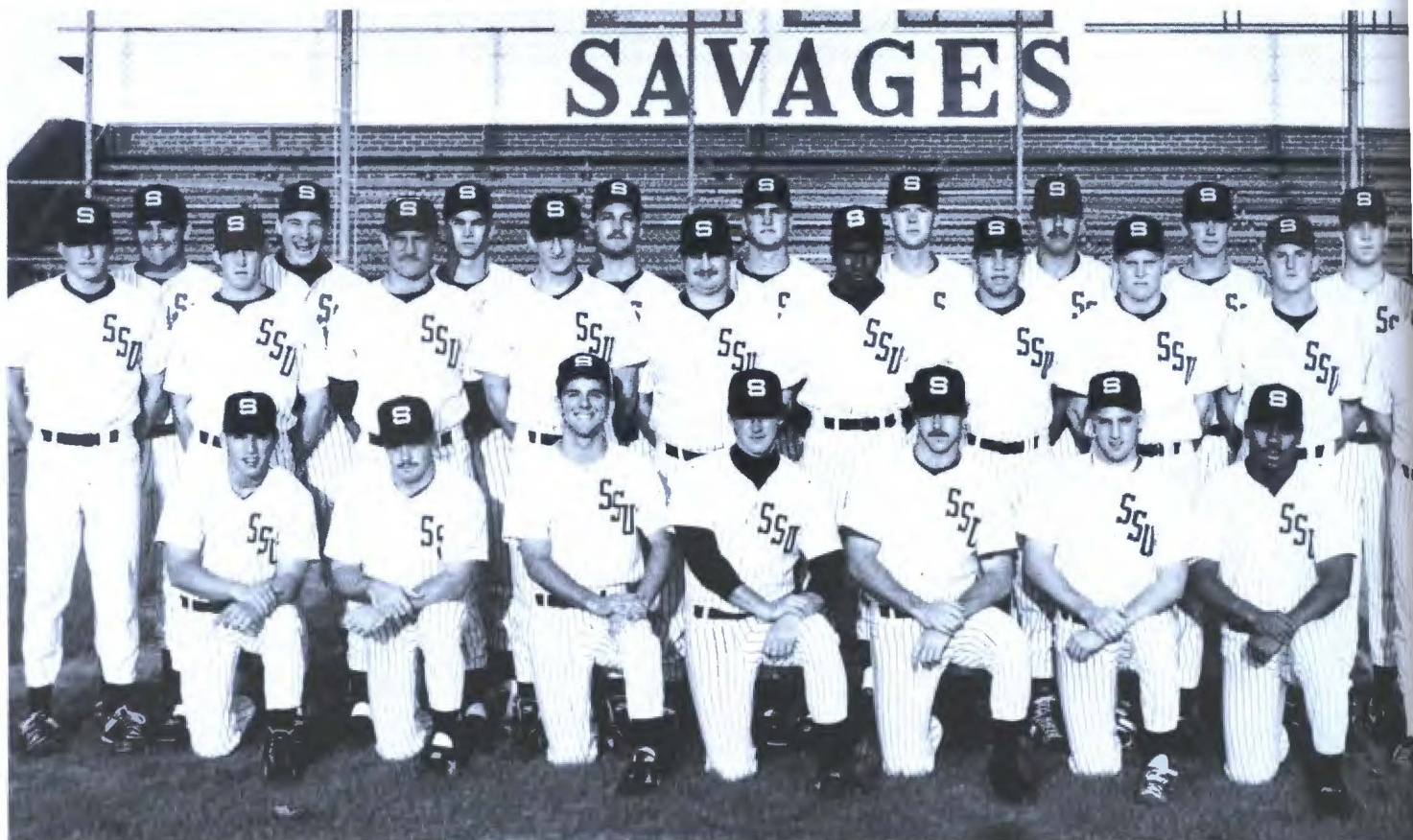

1993 SAVAGE BASEBALL TEAM – (Back) Julio Sanchez (assistant coach), Bret Cranford, Jarod Bible, Micah Noland, Shane Hill, R. Santa, Clint Gilchrist, Marc Moore, Chris Weatherford, Coach Mike Metheny; (Middle) Rusty Zumwalt, Eric Ingels, Alvin Dorsey, Rinehart, Jeff Sexton, Tim Gott, Frank Lesperance, Larry Kelsey, D.J. Ore; (Front) Chad Elliott, Lonnie Watson, Jeff Robertson, Vincent, Rey Corujo, Bryan Warren, Cody McHugh, Melvin Roman.

1993 SEASON SCHEDULE

DATE

Feb 27
Mar. 4
Mar. 6
Mar. 8
Mar. 11
Mar. 13
Mar. 15
Mar. 17
Mar. 19
Mar. 22
Mar. 23
Mar. 25
Mar. 26
Mar. 30
Apr. 1
Apr. 3

OPPONENT

Bellevue, NE (H)
Oklahoma City (T)
Valley City, ND (H)
St. Francis, IL (H)
So. Arkansas (T)
Lindewood (H)
OK Christian (H)
Northwood (H)
Oral Roberts (H)
St. Xavier, FL (T)
Flagler, FL (T)
Warner Southern (T)
St. Leo, FL (T)
OK Baptist (H)
Hastings (H)
Northwestern (H)

DATE

Apr. 6
Apr. 8
Apr. 10
Apr. 12
Apr. 13
Apr. 17
Apr. 20
Apr. 22
Apr. 24
Apr. 27
May 1
May 2
May 8-9
May 14-16
May 20-22
May 28-June 3

OPPONENT

East Central (T)
OK Christian (T)
Southwestern (H)
Texas Wesleyan (H)
OK Baptist (T)
Northeastern (T)
East Central (H)
Oklahoma City (H)
Northwestern (T)
Southwestern (H)
Northeastern (H)
Oral Roberts (T)
Dist. 9 Tournament
Dist. 9 Tournament
Area 3 Tournament
NAIA World Series

1993 Baseball Roster

No.	Name	Pos.	CL	Hometown
3	Cody MChugh	P	Jr	Verden, OK
4	Eric Ingels	IF	Jr	Tulsa, OK
6	Melvin Roman	IF	Sr	Bayamon, PR
7	Vince Vincent	IF	Sr	Dewey, OK
9	Frank Lesperance	P	Jr	Valley Center, KS
10	Rusty Zumwalt	OF	So	Bixby, OK
11	Clint Gilchrist	P	Jr	Del City, OK
12	Larry Kelsey	P	Jr	Cleveland, OK
14	Bryan Warren	P	Sr	LeFlore, OK
15	Lonnie Watson	OF	Jr	Wright City, OK
16	D.J. Ore	P	Sr	Oklahoma City
17	Marc Moore	IF	So	Milburn, OK
18	Jarod Bible	IF	Fr	Glenpool, OK
19	Chad Elliott	OF	Jr	Holdenville, OK
20	Alvin Dorsey	OF	Jr	Hobart, OK
21	Rey Corujo	OF	Sr	Bayamon, PR
22	Jeff Robertson	IF	Jr	Noble, OK
23	Shane Hill	P	Jr	Achille, OK
24	Roberto Santa	IF	Sr	Arecibo, PR
25	Tim Gott	C	Jr	Avant, OK
27	Bret Cranford	P	Jr	Parowan, UT
28	Chris Weatherford	C	Jr	Colbert, OK
29	Micah Noland	P	Jr	Davis, OK
30	Jeff Sexton	P	Sr	Crowder, OK
44	Greg Rinehart	C	Sr	Jenks, OK

Head Coach: Mike Metheny
Assistant Coach, Julio Sanchez

Baseball Team Caps Season as NAIA Runners-up

The Savage baseball team capped off the season with a National Runners-up Trophy at the NAIA World Series in Des Moines, Iowa.

The team finished with a 43-19 overall record and was Oklahoma Intercollegiate Conference and Great Plains champions.

Coach Mike Metheny advanced his 13-year record to 518-207. He

was "slightly disappointed" that the team did not play as well as they were capable of in the series.

The Savage baseball team lost 10 members. They are: D.J. Ore, Jeff Sexton, Bret Cranford, Bryan (Pudge) Warren, Roberto Santa, Rey Corujo, Greg Rhineheart, Jeff Robertson, Lonnie Watson, Melvin Roman and Vince Vincent.

Players who returned for the 1994 season are Alviun Dorsey, Rusty Zumwalt and Chad Elliot, outfielder; Jarod Bible, Marc Moore and Eric Ingles, infielders; Frank Lesperance, Larry Kelsey, Clint Gilchrist, Michah Noland, Shane Hill and Cody McHugh, pitchers; and Chris Weatherford and Tim Gott, catchers.



Don Parham, Athletic Director, meets the Chinese representative at home plate for an exchange of good will gifts.



Coach Mike Metheny at home plate exchanging gifts with Chinese Nationalist baseball team.



Shortstop Vince Vincent slides into 2nd base in the game against the Chinese Nationalist baseball team.

China 6 Savages 4

The Savages baseballers hosted the Peoples Republic of China Nationalist Team, April 5, 1993.

The Chinese squad, the first from mainland China to ever play in the United States, came into the game with a 14-1 exhibition record.

The foreign club did not seem to effect the club, though, as they battled the best from China toe-to-toe for nine innings before falling 6-4.

Before the game, the two teams met at home plate as a gesture to exchange goodwill and gifts.



China at the bat in the first game of a mainland China team in Oklahoma



LEFT: Roberto Santa, 1993 First Team All-America.

BELOW: Coach Mike Metheny receives a plaque from the 1993 baseball team on to commemorate his 500th victory.





RODEO TEAM—(top) Shaun Lindley, Christi Gulager, Kelli Carr, Brenna Winship, Jack James, John Kloeckler, Sherry Blair, Caryn Standifer, Lynetta Patton; (bottom) Ryan Brackett, Vance Gulager, Daniel James, Shan Boudreau, Heather Dobbins, Scott Glover.

Championship Rodeo Team Rides Again

The Savage Rodeo Team, coached by Betty Gayle Cooper-Ratliff, has again had a very successful season. They participated in collegiate rodeo across the nation. The Southeastern club is open to anyone interested in rodeo. The Equestrian center, the home of the Rodeo team, also offers classes in beginning, intermediate, and advanced equestrian recreational activities.

CHAMPIONS—In the first rodeo of the year, the Southeastern women's rodeo team brought home the team championship from the Northwestern Rodeo. Team members are: (back row) Coach Betty Gayle Cooper-Ratliff, Caryn Standifer, Achilles, freshman; (front row) Brenna Winship, Hugo, freshman; and Christi Gulager, Talequah, senior. Standifer placed first in the breakaway roping, second in the barrel racing, and won the Women's All-Around. Winship placed second in breakaway roping.





SPIRIT PONY

Russell Compton



THE SAVAGE

Mike Whittington

For many years, the Savage Mascot has watched over Southeastern's athletics events.

The current Savage, Mike Whittington, took honors for mascots in a summer camp. Wearing a blue and gold headband, the Savage can be seen at every sporting event cheering the Savages on to victory.

The Spirit Pony, added as a mascot in recent years, accompanies the Savage as a faithful sidekick. Current pony is Russell Compton, also a winner in UCA camp.

Two Unique Mascots Rule Savage Sports

Struttin' their Stuff in a Texas Camp

Mascots and Pom Squad Are Winners, Too!

by **Tamara R. Young**

Oklahoma was well represented as Southeastern's pom squad and mascots attended the Universal Association Dance camp, bringing home three trophies, a spirit stick and 19 ribbons.

The four-day camp was at Southwest Texas State and the Southeastern squad won the overall trophy for most improved squad.

Pom Squad coach Johnna Moser said Southeastern was only one of the two squads from Oklahoma at

the camp competing against major Texas universities.

Russell Compton, better known during football season as the Spirit Pony, was the bright spot for the squad when he brought home two superior ribbons, the UCA Leadership award trophy, a fifth place overall trophy and an invitation to teach other college mascots as staff member at the camp.

Southeastern's other mascot, Mike Whittington, better known as the Savage, brought home the overall

super spirit stick and two superior ribbons.

The entire squad took a hard routine for competition this year and received an excellent ribbon, but in the fight song competition, brought home a superior ribbon.

Individual members also competed for ribbons based on dance they had learned at the camp. They earned 10 superior ribbons and 10 excellent ribbons.

This year's team includes 10 seniors.

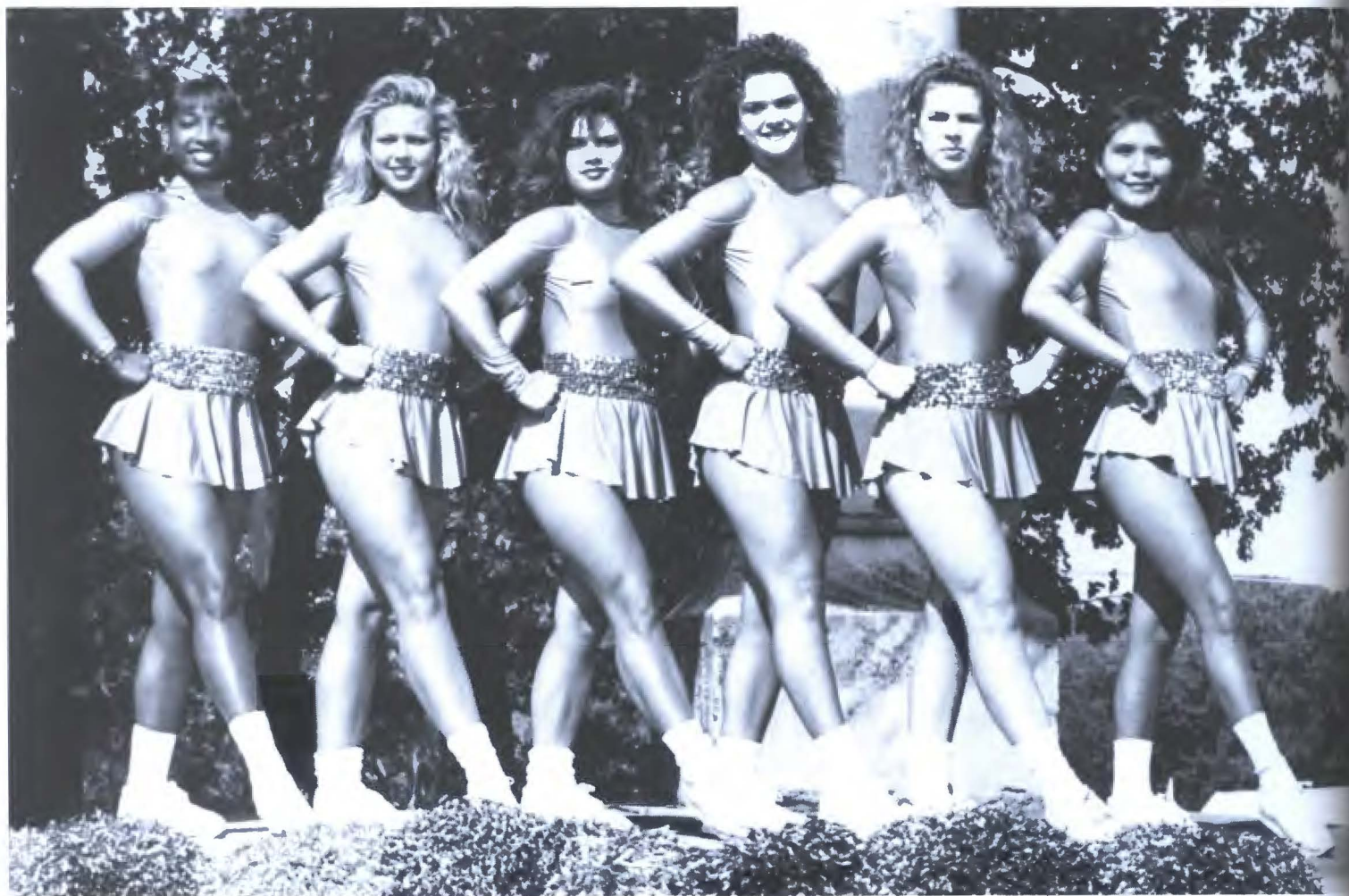

Corla Miller, April Brown, Stephanie Coplen, Rhonda McCall, Jeanie Danoridge, Amber Antley

Brad Luman gets the Savage fans pumped up at a Savage football game on home turf.



Savage cheerleaders perform for the crowd at a home game.



Leann Wilhoit, Marty Gilbert, Holly Bennett, Terry Wrice, Tanya Horne, Brad Luman, Julie Bone

Scrapbook







WHO we KNEW
and REMEMBER
with PLEASURE



The students on the Southeastern campus are a diverse and interesting group. Most states as well numerous foreign countries were well represented here in 1993. While most students were from Oklahoma, 26 other states and 20 countries contributed to the make-up of our student body. The top two countries represented on our campus were Pakistan and Bangladesh. The Bangladesh students have been an organized group at Southeastern since 1982. Fifty-six regional and four global universities were exemplified throughout the Southeastern faculty degrees. Some of those represented were the University of Vienna, University of Calcutta, Eastern School of Music, and the University of Southern Mississippi.

PEOPLE

Maher Abu-Ali
 Stacy Ackley
 Heath Adams
 Mansoor Ahmed
 Brian Akins
 Hussein Al-madi
 Donna Alexander
 Asif Ali



Linda Aplin
 Kristen Azlin
 Walter Baber
 Marcus Barnett
 Terri Bastible
 Marisa Baxter
 Timothy Beard
 Tonya Beaty



Seniors & Graduates

Heather Bennett
 Julie Bennett
 Christopher Benson
 Cynthia Bicknell
 Linda Billingsley
 Caroline Blagg
 Laura Blair
 Jonetta Blakely



Wayne Bloedow
 Krisy Bolin
 Jonathan Bonds
 Chad Borin
 Kitty Bostic
 David Bounds
 James Bowerman
 Geni Braudrick



Christopher Brents
 Lee Briscoe
 April Brown
 Jennifer Brown
 LaDonna Brown
 LaVerne Brown
 Michelle Brown
 Tammy Browne



Troy Bullard
 Dana Burnett
 Martha Burnside
 Gayla Burrage
 Paulette Bushers
 Christopher Butler
 Dixie Butler
 James Buwa



Karl Calden
 Traci Caldwell
 Tracey Caraway
 Cary Carl
 Sharla Carlile
 Alan Cartwright
 Craig Catron
 Dan Chapman





Teresa Chapman
Julianna Cheatham
Wei-Jun Chi
Bryan Childers
Md. Mamun Chowdhury
Barbara Christman
April Church
Kimberly Citty

Mona Clampet
Frances Clark
Teresa Cleveland
Donna Cobb
Ann Coffman
Shayne Coker
Joyce Coleman
Shawn Collins

Seniors & Graduates



James Collum
Leah Colston
Jay Conard
Carolyn Cook
Theresa Cooke
Carrie Coop
Dawn Corbett
Alan Cost

Synthia Coston
Gerald Cox
Dennis Crain
Tammy Crane
Gregory Creacy
Sharon Davidson
Brian Davis

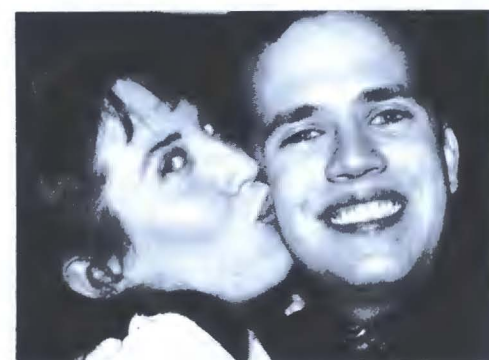

FAR LEFT: Summertime Pomp and Circumstances. **LEFT:** Amy Watkins exits stage left. **ABOVE:** Latisha Williams rewards Aaron Adair at the finish line.

PAULA STOUT PHOTOS



Diana Delashaw
Melissa Dick
Randall Dills
Todd Dines

Jo Lyn Dobbins
Kenneth Doil
Donna Dominick
Charlotte Drake

Letha Draper
James Dry
Sandra Dugan
Dana Duke

Kevin Duncan
Tonya Duncan
Debra Earls
Wendy Edmonds

Rhonda Ensley
Buddy Faulkenberry
Brian Fields
Kelley Finley

Leshia Fogle
Clarke Fore
Kip Francis
Patrick Gaines

Scott Gaines
Sherry Gandy
Martha Gann
Charles Garrett

Philip Garrison
Carmon Gauldin
Flavil George
Teresa George

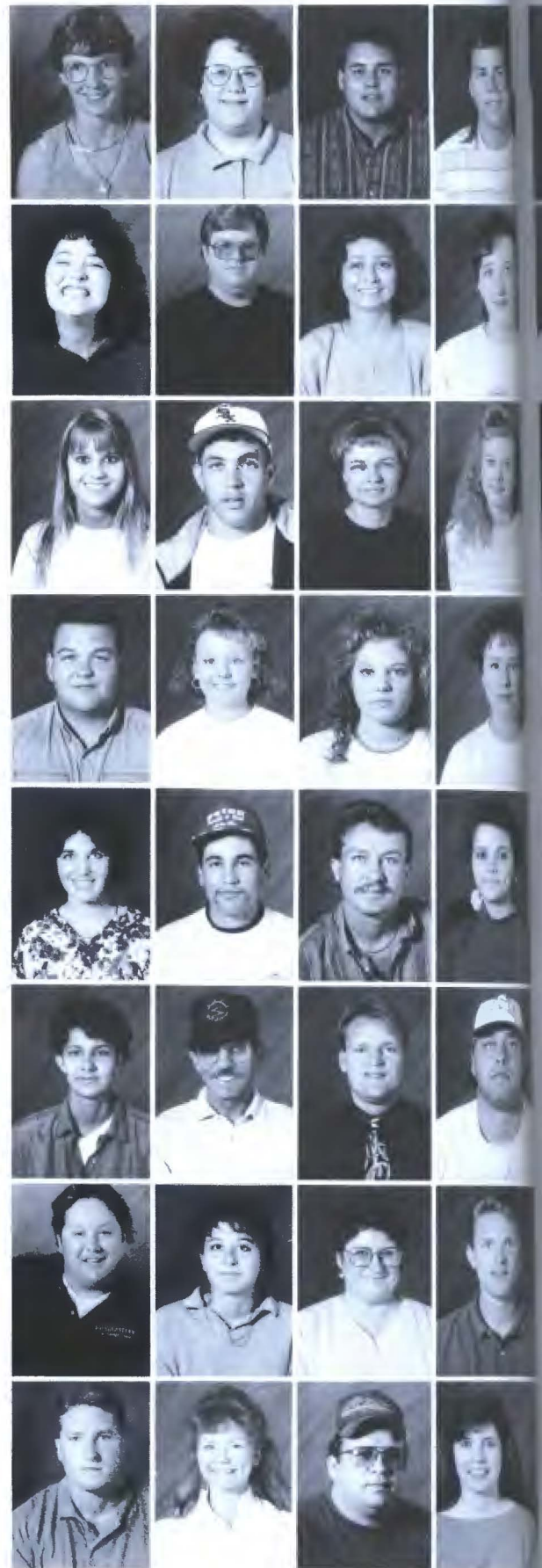



Marty Gilbert
John Glenn
Sandy Goodwin
Randall Gorman



Timothy Gott
Sarah Grace
Vickie Grace
Becky Green



Tammi Greene
Christi Gulager
Tammie Hackler
Jack Haggard



Jeffery Hamblin
Laura Hamblin
Tommy Hammonds
Timothy Hampton



Maria Harper
Rebecca Hatfield
Aaron Heil
Jeffery Hellman



Kathern Helton
Otis Henry
Melissa Hicks
William Hilderbrand



Shane Hill
Richard Hirneise
Larry Hocking
Eddie Hodges



Keith Hokett
Kathy Hollie
Todd Homerding
Micheal Horne



Ather M. Shafi

Clenton Horner
Richard Horton
Cynthia Houser
Judy Howard
Tracy Hudgins
Shalee Humphreys
John Hunt
Jeff Hunter

Craig Huntoon
Jennifer Huskey
Brian Jackson
Kirsten Jackson
Shana Jackson
Brian Jacobs
Mary Jacobs
John Jefferson

Rowdy Johnson
Yolanda Johnson
Barbara Jones
Kristen Jones
Shahed Kamal
Crystie Keeton
Lori Kellum
Lisa Kerley

Michael Kerley
Marsha King
John Kinniell
Vickie Kirk
Misty Kirkes
Coralinda Kloberdanz
Cynthia Knight
Eric Knight

Timothy Lane
Allen Leason
Vickie Leathers
Kelly Lemons
Karen Lester
Benjamin Lewis
Lance Lewis
Randy Little

Yee Loh
Jim Lokey
Mickey Long
Danny Longwell
Scotty Loyd
Tina Luker
Mary Lyons
Carolyn Mabray

Michele Mabray
Michelle Manners
Mickey Manners
Sarah Maple
Michael Marsh
John Marshall
Victoria Marshall
Jamie Martin

Johney Martin
Shirley Martin
Tracy Martin
Wendy Mathews
Kevin Matthews
Robert Mayers
Nikki McAdams
Joel McAlister

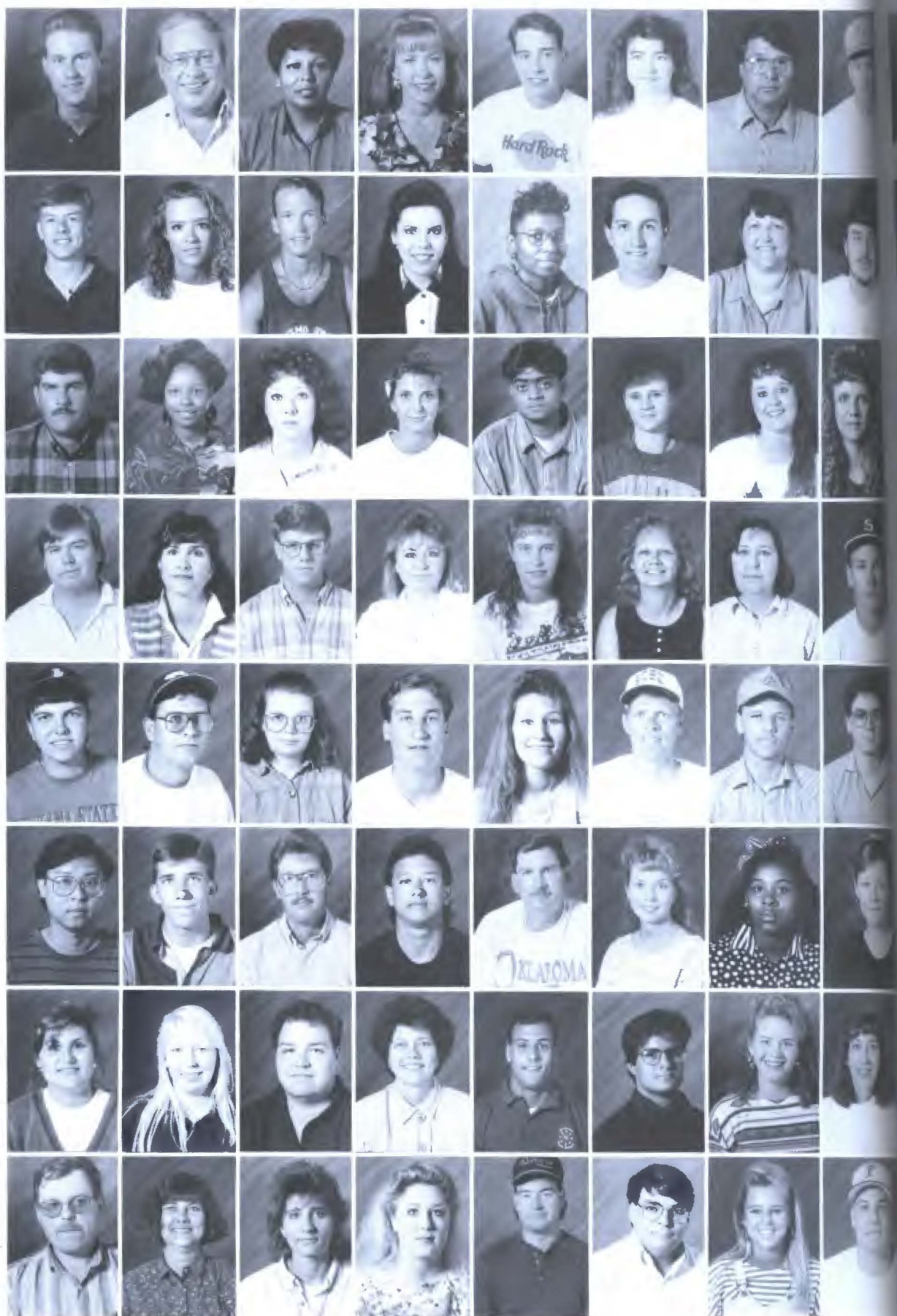



Jamie McCann
Wetona McCarty
Debra McDonald
Patrick McDonough
Kimberly McFarland
Julie McGovern
Angella McGowan
Steven McKellips

Bryan McKune
Rebecca McLemore
Barton McMillin
Rhydonna McNutt
Ginger Meador
LeaAnne Miller
Debra Minor
Patricia Mitchell

Dawn Monroe
Glenn Moore
Carrie Morgan
Patrick Morgan
Chris Morris
Jamie Morris
Johna Moser
Walter Munsterman

Jon Nabors
Kevin Nelson
George New
James Newberry
Judy Newberry
Thien Huang Ngo
Debroah Nichols
Deirdre Norman

Deborah Noyes
Donald O'Such
Janna Ogle
Chelsea Oliver
Tomoyuki Otaka
Stephen Pace
Cynthia Parks
Mary Parsley

Anna Pate
William Patino
Mark Patterson
Ellen Patty
Clifford Peacock
Janie Pennington
Jason Perry
Brent Phillips

Elizabeth Phillips
Kim Phillips
Jason Pike
Kelli Pingleton
DeeAnn Pittman
Kimberly Plumlee
Kelly Ploite
Jason Polski

Anthony Polzien
Dana Porter
Angela Potts
Donna Pound
Tami Powell
Esther Prater
Thelma Prewett
Leigh Prince

David Prince
Jana Prince
Joyce Prock
Randall Prosisie
Mechalle Pruitt
Cecilya Pugh
Linda Quaid
Todd Quinton



Mark Radicke
Md. Harun Rashid
Mary Ray
Jeffry Reed
Anthony Reeves
Kenneth Rember
Denise Reynaert
William Reynolds



Amy Richards
Cory Richards
Chandra Rickey
Cherie' Riddle
Barbara Riggs
Tammy Ritter
Cathy Robbins
Michele Roberts



Timothy Roberts
Jennifer Robetson
Kendall Robertson
Sandra Robertson
Kevin Robinson
Debroah Robnett
Urbie Rodgers
Loretta Rounsaville



Brady Rudolf
Chad Rutledge
Gene Sampson
Larry Sargent
Robert Sasser
Neurine Schomer
Jackie Schroder
LeQuita Schutts



Raynard Screws
David Self
Britton Shaw
Jimmy Shelton
Darrell Sides
Joe Sirmans
Sandra Sliger
Jennifer Smiddy



Darryl Smith
Kristy Smith
Wesley Smith
Geraldine Southern
Scott Spears
Paul Spencer
Melanie Stanley
Janice Steele



Billy Stephens
Sharon Stephens
Roy Storey
Byron Stout
Kimberly Stroud
Susan Sturdivan
Momoko Sudo
Amy Sumter



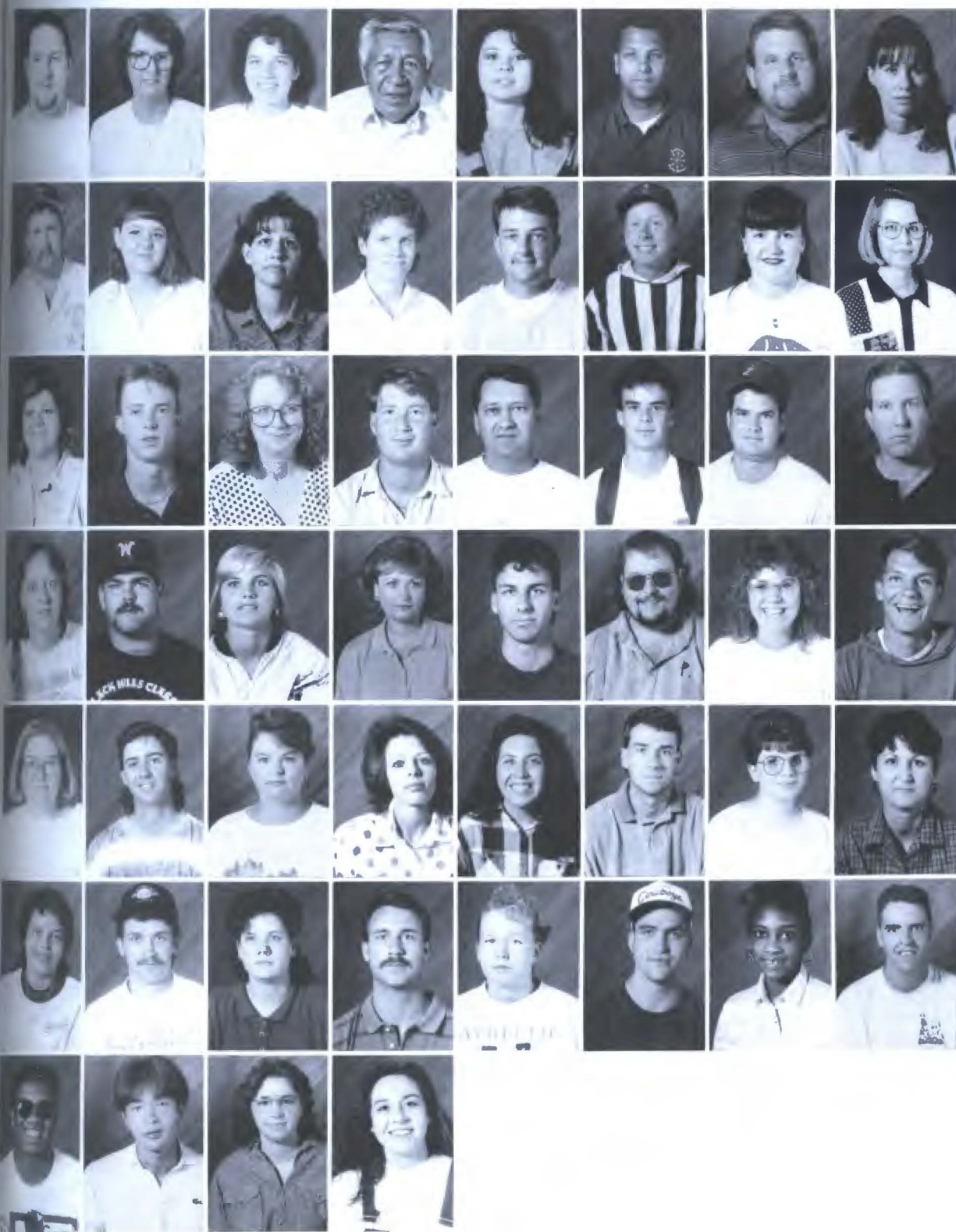

Nathan Sykes
Sharon Teafatiller
Christina Thompson
Jerry Thompson
Tammy Thompson
Chad Tieszen
Anthony Tiger
Lisa Tollett

Steve Tollett
Kimberly Upton
Lawanda Vaughan
Sue Vaughn
Arthur Vernon
John Vincent
Amye Wake
Sabra Walkup

Diana Walters
Jeffrey Walters
Gretta Ward
Orval Ward
Scottie Ward
Chad Watkins
Stacey Watkins
Thomas Watt

Wadonna Wells
Byron West
Carrie West
Sandra West
Earnest Whittenberg
Larry Wilcox
Jill Willeby
Christopher Williams

Gail Williams
J. Paul Williams
Karen Williams
Lana Williams
Latisha Williams
Robert Williams
Karla Willis
Debbie Wilson

Heather Wilson
Lyndel Winters
Sherri Wisely
Kirk Woodliff
Julia Woods
Yolanda Woods
Resh Woodson
Larry Worsham

Terry Wrice
Takahiko Yonehara
Lisa York
Tamara Young

PROFILE

*This Smart grandma is
33 years old,
homesteaded Alaska,
passed her G.E.D.,
home-schooled
her own children,
then became an*

UNUSUAL SOUTHEASTERN FRESHMAN

by Kirsten Stensaas Jackson

Jeanette Smart is 33 years old. She's a grandmother of two. She just spent the last 10 years living in a log cabin in Alaska. Although she hasn't been in school since age 14, this fall she enrolled as a proud SOSU freshman. This is Jeanette's story. . . a story of diversity.

Born in Durant and raised in El Rino, she quit school the beginning of ninth grade to marry Billy Smart. By age 19 she had three daughters. Her husband worked in the oil field but was laid off when Jeanette was 22. They had to move. Jeanette wanted mountains and Billy wanted to live off the land; so they chose Alaska. They sold all they had, loaded up a travel trailer, and headed north, trading 70-degree temperatures for zero.

They lived in a Fairbanks motel. Billy worked as a maintenance man and Jeanette as a maid. After a year and a half they had established residency and could homestead.

They chose some land 90 miles from Fairbanks and four miles off the highway. With only a book and their two strong backs, Billy and Jeanette put up a cabin in five and a half days. They roofed it with tarps and plastic until they ran out. Then they filled in the corner with all they had — cardboard boxes.

"We had buckets everywhere that year; the roof leaked. Well, almost everywhere.



Jeanette Smart with one of the huskies in Alaska

The corner roofed with cardboard stayed dry. That was the corner over the girl's bunk beds. That was God's protection over our girls — that's kind of our own personal thinking anyway."

They later built a new cabin but didn't destroy the old one. "A lot of people on the creek during their beginnings stayed in our old cabin until they built their own."

Seven families now live on Bear Creek but the Smarts were first. They had no running water, no electricity, and no one to tell them how to survive. Jeanette learned that from books. By the fifth grade she had read all the children's books in the El Rino public library. "Books make the world visible from wherever you're stuck. They showed me Oklahoma wasn't all there was to the world. They were right."

The Smarts raised dogs and learned to sled. They built a greenhouse and raised vegetables. They set up a roadside stand and sold bead work and walking sticks to tourists. The kids learned to cook with only the staples: flour, sugar, grease, and baking powder. But the new skill that challenged Jeanette the most was teaching her children. With help from Alaska correspondence, Jeanette started teaching her fourth grader, first grader, and kindergartner at home.

"I got a lot of compliments from teachers that I was doing a good job, but inside I had

this fear because I had only completed eighth grade and my daughter was going into the fifth. I was thinking I wouldn't be able to do it."

So she started studying for her G.E.D. and passed with high scores. "The tests commented on my scores and told me about the University of Alaska which had a correspondence program."

She took some classes and received a 97 percent in Algebra. "So I felt pretty good. Okay — I can do this! I can teach my kids. It was like I had a hold of the world or something."

Jeanette continued to teach until this year when her father, an Oklahoma resident, had a stroke. The Smarts moved back. But Oklahoma is not home any longer. Alaska is home and Jeanette misses it.

She began as a full time communication student, taking 14 hours. "I was absolutely terrified about starting school. I started doubting myself. Maybe it was a fluke. I did well in that Algebra class." But it wasn't a fluke; Jeanette has mostly A's and is enjoying classes.

"You know what surprises me the most? Students don't realize the importance of their own education. To me there's nothing finer than being in the classroom absorbing everything I can. I always have associated college with higher-knowledge-seeking rather than higher-degree-seeking."



Perry Aaron
Aljuaid Abdulrhaman
Susan Abeyta
Laurie Ables
Timothy Accountius
Amy Acright
Steven Adams
Rezaul Ahasan

Syed Ahmed
Lorie Alexander
Rhonda Alexander
Amy Alford
Clinton Alford
Charlotte Allen
Darin Allen
Debra Allen

Underclassmen



Jeffrey Allen
Jeffrey Allen
Marla Allen
Shannon Allen
Tamara Allen
Laura Ammons
Gail Anderson
James Anderson

Roni Anderson
Jason Andoe
Betty Andrews
Melisa Andrews
Tiffany Andrews
Misty Arbogast
David Arbuckle
Gary Armstrong

J. Hena Arnett
Jodie Arnett
Gayla Arnold
Malissa Arp
Susan Arthur
Sandy Ashley
James Atcuson
Jeremy Atterberry

Jason Aughn
Carl Authement
Loretta Avers
Khan Azfar
Chris Babbitt
Micheal Baggett
Monica Baggett
Amir Baig

Kenneth Bailey
Kimberly Bailey
Frances Baker
Ginger Ballard
Fasih Baqa
Christina Barr
Jonathon Barrett
Johnny Bates

Kevin Bates
 Micheal Bates
 Rhonda Bates
 Susan Bates
 Bruce Battles
 Kristi Bauer
 Elizabeth Baughman
 Shane Baxley



Wendy Baxter
 Shelly Bearid
 Thomas Bealey
 Jammie Bean
 Denise Beard
 Nikki Bedwell
 Rebecca Beene
 Kyla Behrens



Vicki Belcher
 Annette Bell
 Donald Bell
 Frank Bell
 Crystal Bengel
 Holly Bennett
 Jeremy Bennett
 Larry Bennett



Brent Berry
 Donald Beshirs
 Traci Betts
 Jamie Bishop
 Jeff Bivens
 Ronda Black
 Christi Blakely
 Dana Boggs



C.J. LARSON



Stephanie Rice

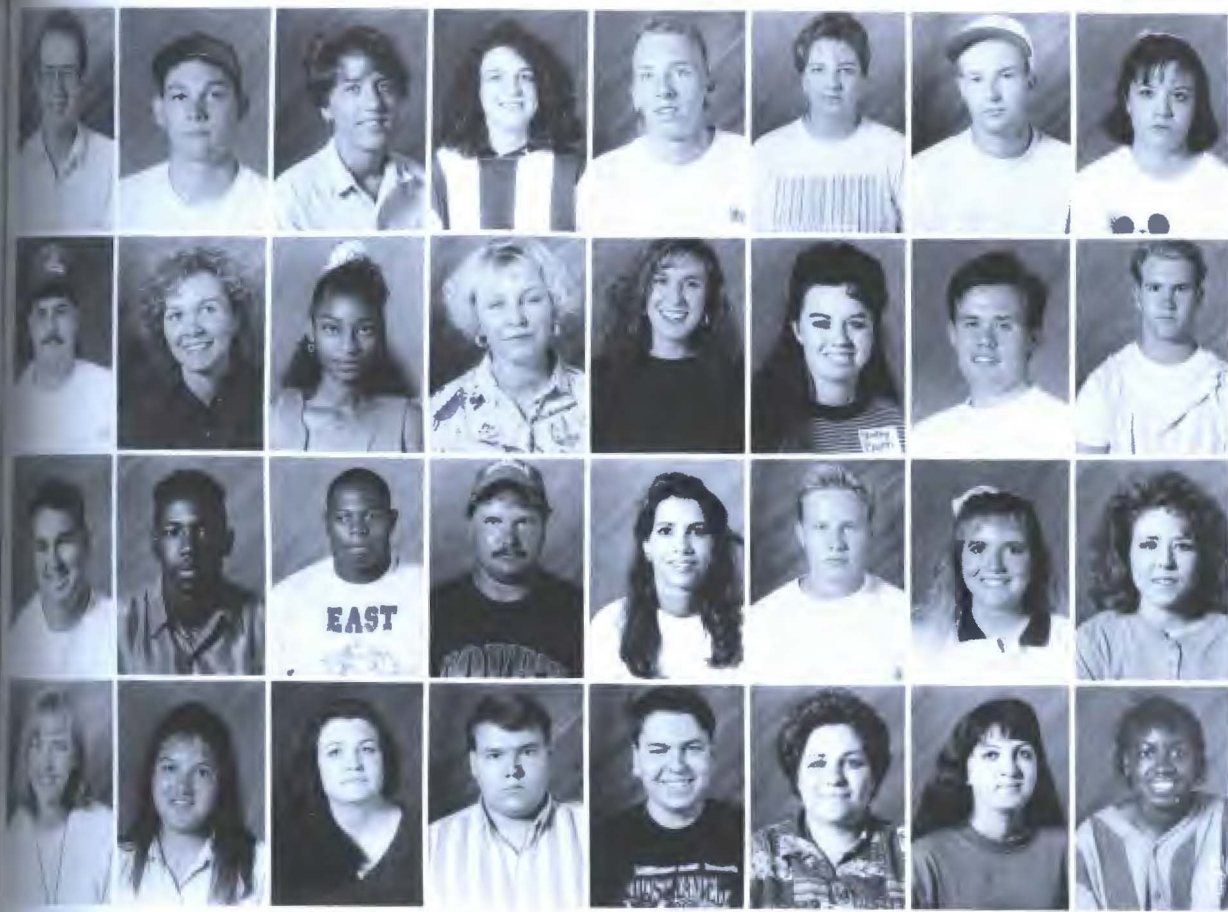

Timothy Bogue
Matt Boister
Shannon Boling
Julie Bolt
Brian Bond
Chandra Boone
Shannon Boone
Michelle Booth

Daniel Borry
Vanessa Borton
Sabrina Bostic
Jacqueline Bow
Dianna Bowen
Shelley Bowen
Ritchie Bowling
Daniel Boynton

John Bracan
Darren Bradford
Eric Bradley
Robert Bragg
Flora Brands
Jeff Breeden
Tisha Brett
Jody Bretz

Tami Brewer
Melissa Briggs
Linda Brinlee
James Brister
Ray Brister
Rhonda Brokenship
Christa Brooks
Mary Broussard



Kirk Woodliff

Craig Williams at the KHIB board

Aaron Brown
Andrew Brown
Christina Brown
Isaac Brown
Lisa Brown
Nancy Brown
Sherry Brown
Tonya Brown



John Browning
Amber Bruce
Christine Bruce
Christopher Brumley
Tamara Bruner
Naomi Bruster
Julie Bryant
Alicia Buchanan



Steven Bullard
Brian Burchfield
Debra Burke
Shelley Burke
Donitta Burkhead
Christy Burns
Larry Burns
Lacy Burns



Christel Butler
Heidi Butler
Matthew Butler
Jimmie Byers
Laura Byers
Jeremy Bynum
Jason Byrd
Denny Cable



Nelson Caceras
Shannon Cain
Ceasar Calderon
Jim Cladwell
Mary Camillo
Rita Camp
Amy Campbell
Elzy Campbell



April Cannon
Christina Capers
Sonya Carlile
Tim Carlock
Carey Carpenter
Ashley Carr
Regina Carr
Brittani Carrin



Dana Carrol
David Carrol
Andrea Carsch
Byron Carter
Corey Carter
Jodi Carter
Joy Carter
Shelly Carter



Tammy Carter
Shirley Cartwright
Brett Casey
Anna Cason
Frances Caspari
Rachel Cathey
Amanda Cavender
Janice Cavender





Alesha Chadwick
Angela Chandler
Kevin Chaney
Any Chapman
Mark Chase
Kelly Chastain
Russ Chavers
Mary Cheek

Rhonda Childers
Jacklynn Childs
Reza Chowdhury
Gina Chritanelli
Brad Church
Brenda Clark
Jeff Clark
Kevin Clark

Karen Clay
Melissa Clay
Stephanie Clayton
Tanda Clemens
Stephanie Clifton
Timothy Cline
Tammy Clouse
Bradley Cochran

James Cockrill
Kim Coffman
Greg Clobert
J. Mike Colclasure
Steven Cole
Ryan Coleman
Coery Coley
Jamie Coley

Brian Collins
Timothy Collins
Karen Compian
Mikaela Conder
Brian Conditt
Debroah Conley
Jeannie Conner
Chris Cook

Jennifer Cook
Marty Cook
Stephen Coomer
Kimberly Cooper
Stephen Cooper
Stephanie Copeland
Gina Corano
Byron Cordell

Angela Cormier
Miguel Corona
Ruben Corona-Doria
Janna Cottingham
Todd Courtwright
Blake Cox
Charissa Cox
Marc Cox

Steven Cox
Frieda Crawford
Lori Crawford
Nathan Crawford
Michelle Crenshaw
Janet Crossby
Brian Cross
Relinda Clement

Tarina Doyle
Carrie Draheim
Gayle Draper
Rachel Dresser
Meg Drimston
Michael D'Spain
Dana Due
Jeremy Dunegan



Brandon Dunn
Michelle Durbin
Timothy Duvall
Trenton Dyke
Betty Easley
Tammi Eason
Elizabeth East
Kara Edge



Keith Edge
Darrell Edwards
Robin Edwards
Sherri Edwards
Chad Elliot
Lizabeth Elliot
Chris Ellis
Rebecca Ellis



Stacy Ellis
Vicki Ellis
Tammy Elmore
Kim Emerson
Dillard Emile
Susan Engelbach
Michael Engelhaupt
Jason Epley



Tommy Eppler
Barbara Esbenshade
Eric Etichison
Jenny Eubanks
Tracy Evans
Edwin Evers
Jimmy Ezell
Carolyn Featherstorm



Krista Feuerborn
Chris Fields
Shane Findley
Travis Finley
Kim Fitzpatrick
Toby Flanagan
Stephanie Fleming
Marcus Flemmings



Erica Flowers
Kelli Fluellen
Billy Flynn
Brandon Flynn
Jim Foil
Shawna Folsom
Anneka Ford
Marty Ford



Robert Ford
Keisha Fort
Ronnie Fort
Matt Foster
Suzanne Foster
Alexander Fox
Scott Foxx
Jeffery Francis





Pamela Frantz
Anthony Frazier
Michelle Frazier
Tobiah Frazier
Aletha Free
Greg Freeman
Lelia Freeman
Melissa Freeman

Robyn Freeman
Todd Freeman
Allison French
Kylene French
Doryan Frings
Gregory Fry
Kathy Fuller
Jan Fullingim

Linda Fulton
Robyn Gabbard
Greg Gain
Heath Gammon
Chris Gander
Richie Gandy
Judy Garcia
Teresa Garcia

Billy Gardner
Brian Gardner
Brandy Garner
Justin Garrch
Maurice Garrett
Sonya Garrett
Greg Garza
Tracey Garza

Susan Gast
Audie Gee
Trevor Gee
Karla Geisler
Michael Gelsthorpe
Eric Gentry
Julie Cheek
Effie Gibbs

Monty Gilbreath
Jill Gillham
Kelvin Gilmore
Melinda Gipson
Scott Glenn
Scott Glover
Erin Goggans
Edie Golden

Edward Gomes
Jason Goodson
Anne Gordon
Brian Gordon
Collin Gorder
Kevin Gordon
Steven Gordon
Michelle Gorman

Michael Gosnell
Marty Gossett
Casey Graham
Evan Granger
Miriam Gravett
Jason Gray
Natalie Gray
Aaron Green

Brett Green
Kelly Green
Kim Green
Michael Green
Robert Green
Adan Gregg
Janet Gregory
Shelly Gregory



Donovon Griffin
Jennifer Griffin
Shelly Griffin
Tracie Griffin
William Griggs
Scott Grigory
Dierdra Grimes
Jacqueline Grizzle



Amy Grunstad
Orlando Guidry
Kathy Guinn
Brian Gunter
Scott Gunter
James Guthery
Bill Haddox
Wanda Haddox

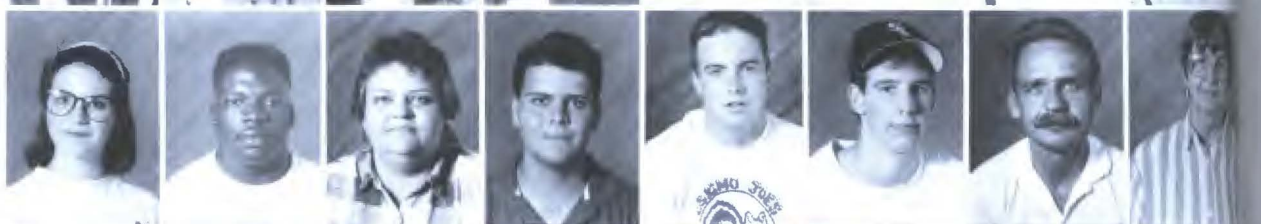

Nona Haggard
LaShonda Halcomb
Jerry Hale
Shana Haley
Stephanie Haley
Christie Hall
James Hall
Jeremy Hall



PAUL SPENCER

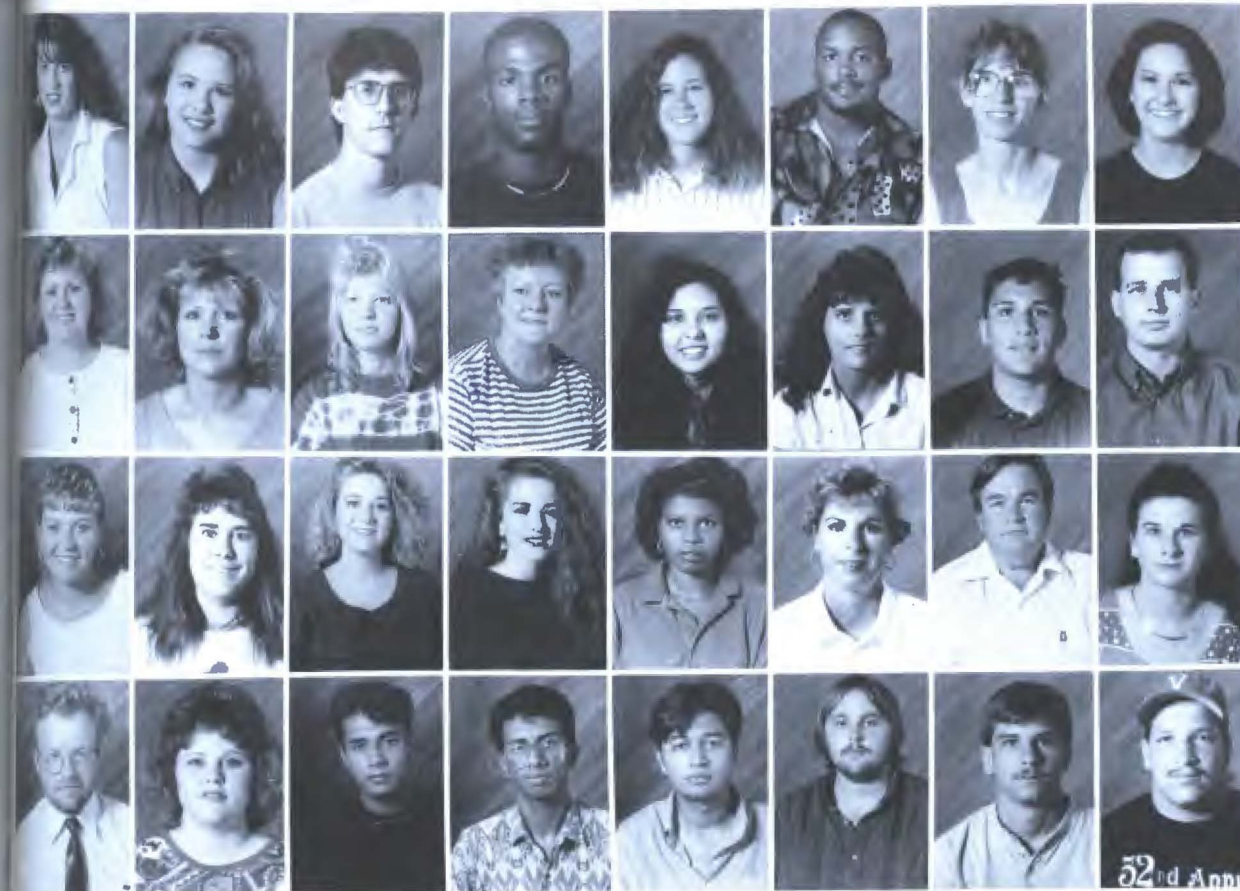

Kendra Hall
Michelle Hall
James Halley
James Halt
Carrie Hamill
Kerrick Hamilton
N. Machele Hammond
Tracie Hammonds

Brenda Hampton
Sandy Hampton
Claudia Haney
Jerrie Hankins
Veronica Harbuckle
Tammy Harbin
David Hardy
Robert Harkey

Leslie Harkins
Janet Harris
Kari Harris
Khristina Harris
Charmaine Harrison
Diana Harrison
Doyle Harrison
Melissa Harrison

Tod Harrison
Kristen Hart
Khawaja Hasan
Tareq Hasan
Syed Hasan
Gary Hass
Tony Hauff
John Hava

Jack Haggard and friend



Joseph Hawthorne
Darren Hayes
Christi Hearon
Jason Heath
Russell Hedrick
Melodie Henderson
Jeremy Hendrix
Tara Hendrix



Shelly Henry
Tony Henry
Joshua Herndon
Thomas Herndon
Jason Herring
Kelly Hickman
Christy Hicks
Cindy Hicks



Jason Hicks
Carlton Higgins
Calvin Hill
Emmitt Hill
Sherrie Hill
Valarie Hillyard
Takemoto Hirofumi
Kevin Hitchcock



Rhonda Hixson
Alan Hobbs
Jeremy Hobbs
John Hobbs
Terri Hobbs
Patrick Hockersmith
Melissa Hockett
Jennifer Hodge



Lisa Hodges
Jerrel Hoffman
Kathy Holaday
Waynette Holder
Rhonda Hollan
Lisa Holland
Shawn Holyfield
Eric Hopkins



Matt Horne
Jon Hotubbee
Nick Householder
Lynetta Houston
Stephanie Houx
Davon Howard
Ellis Howard
Barbara Howell



Melissa Hughes
Shannah Hughes
Dawn Hurst
Larry Hurst
Jason Huskey
Paula Hutchens
Joey Hutchings
Jennifer Hutchinson



Chad Hutson
Golam Hyder
Eric Ingels
Christel Ingram
Jack Ingram
Kelly Ireland
Julie Irvin
Sirgajul Islam



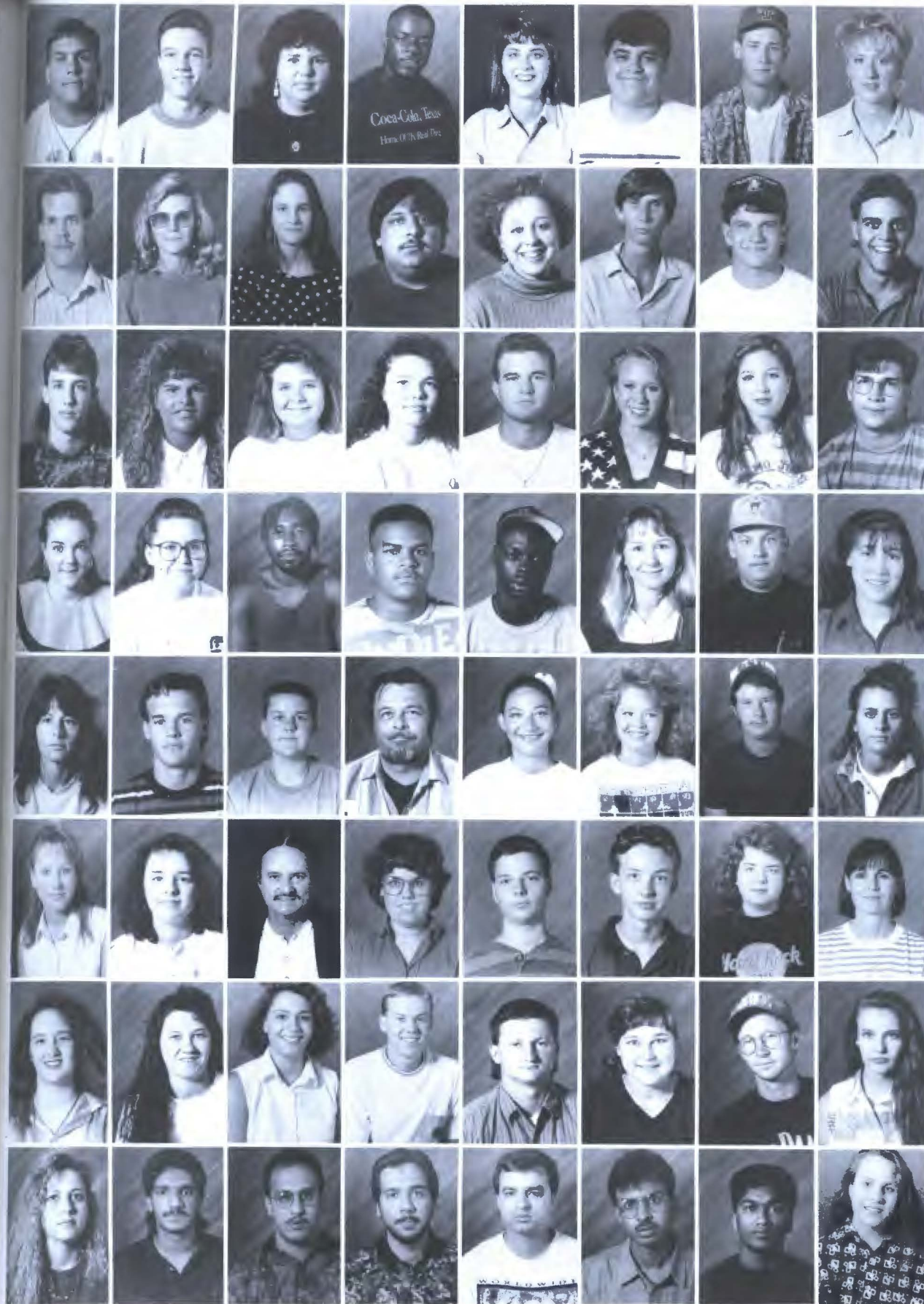

Chris Jackson
Corey Jackson
Elizabeth Jackson
Frank Jackson
Ginger Jackson
Jason Jackson
Jeff Jackson
Jennifer Jackson

Jon Jackson
Judy Jackson
Lori Jackson
Mark Jackson
Mary Anne Jackson
Scotty Jackson
Brent James
Jack David James

James Jeffcoat
Lorie Jensen
Cherrie Johnson
Dawn Johnson
Erik Johnson
Genevieve Johnson
Jennifer Johnson
Joe Johnson

Katherine Johnson
Kim Johnson
Komack Johnson
Lemarcus Johnson
Nora Johnson
Patrick Johnson
Scott Johnson
April Johnston

Becky Joiner
John Joines
Chris Jones
Claud Jones
Inda Jo Jones
Jennifer Jones
Jodie Jones
Kelly Jones

Sandy Jones
Shandon Jones
Steven Jones
Susan Jones
Jerry Joplin
Chris Kaminski
Kim Kampplain
Linda Karr

Kalen Kattestad
Terri Kay
Alisha Keitz
Steve Kellam
Kevin Kelly
Shonna Kelly
Evan Kennedy
Angela Ketchum

Kim Ketchum
Atif Khalil
Fareed Khan
Furqan Khan
Naseer Khan
Abdur Khandoker
Md. Kibria
Angela King



PAULA STOUT

Tom Wensel of Henington School Services adjusts the lights for mugs during a pre-registration period in the Administration Building.

Derrick King
Kara King
Steven King
LaTressa Kinney



Merle Kinney
Robert Kinsler
Kim Kinslow
Debbie Klimkowski



Helen Knight
Rayelynn Knipe
George Knox
Michael Knox



Shannon Kowley
Linda Kreger
Carla Kuykendall
Chris Kuykendall



Tiffany Lacerte
Jerry Lame
Ursula Lampkin
Mobeen Lan



Aaron Lane
Haynie Lang
David Langdon
Patty Langley



C.J. Larson
Reeva Layton
Toni Leathers
Karla Lee



Tony Lehrling
Liz Lemmond
Laurie Lemons





Michael Lemons
Shane Lemons
Michael Lenox
Darsha Lesley



Jowanna Lester
Renee Lewia
Anthony Lewis
Julie Lewis



Kevin Lewis
Marie Lewis
Paula Lewis
Audra Lilley



J.B. Lilley
Brandon Lindley
Tammy Lindley
Claudia Linville



Annette Lockard
Carolyn Loftis
Karen Logan
Alicia Loman



Chad Lommans
Greg Lornes
Scott Lowrance
Michelle Lowrie



Christine Lucas
Mistie Luley
Cliff Lummus
Robert Lummus



Joel Luper
Donna Luster
Shawn Lyday
Kathy Lyons



JIM HARMON

Cory Lynn goes nose-to-nose with culture.



C.J. LARSON

Terry Wrice and Julia Ragan

Larry Lyons
Genice Mabray
David Mabry
Cecil Mackey
Nick Mackey
Curtis MacReady
Carol Maddox
Kevin Magby



Gene Majaweil
Imad Malik
Jennifer Malone
Annette Mandeville
Micheal Manning
Brian Mantzey
Mindy Maple
Thomas Marcum



Darla Markham
Laura Marquardt
Traci Marrison
Scott Marshall
Brandy Martin
Deborah Martin
Jamie Martin
Kent Martin



Ryan Martin
Chanda Mashburn
Gayla Massingill
James Mathews
Roy Mathews
Melissa Mattingly
Robert Maurer
Marisa Mausell



Lisa Maxey
Sandy Maxey
Mandi Mayes
Marvin Mays
Carmen McBride
Justin McBride
Katrina McCage
Rhonda McCall



Jerry McCarty
Julie McClain
Hezra McClour
Becky McClure
Robin McCormick
Jeff McCullough
April McCurry
Brett McCurry



Sarah McDaniel
Amanda McDonald
Jeremy McDonald
Macy McDonald
Tyrone McDougall
Kim McGee
Micheal McGehee
Vanessa McGehee



Kerrie McGill
Jason McHenry
Pamela McNich
Clint McIntire
Donnie McKee
Kim McKee
Bruce McKeever
Kim McKnight





Shawna McMillin
Dana Mead
Duane Meadows
Lisa Meddock
Debra Meek
Scott Meixl
Christie Mekendrick
Scott Mercer

Lillian Messer
Patty Metts
Johnny Michels
Brian Mickel
Rickey Middlebrook
James Middleton
Robin Miles
Ben Miller

Carol Miller
Corla Miller
Joseph Miller
Julie Miller
Sylvia Miller
Teresa Miller
Benny Mitchell
Chris Mitchell

Fred Mitchell
Kristi Mitchell
Mike Mitchell
Susan Mitchell
Margie Mixon
Rahman Mizanar
Delia Mize
Deana Moffitt

Samir Mohamedhabib
Tammy Monks
Ramon Montanez
Christina Montgomery
Linda Mood
Nathan Moon
Brad Moore
Charlotte Moore

Daniel Moore
Jamie Moore
Melanie Moore
Michelle Moore
Sonya Moore
Any Morgan
Dennis Morgan
Rick Morgan

Chad Morris
Michela Morrison
Misty Morrison
Paul Morrow
Deborah Morton
Eric Morton
Jeff Moser
Myron Mosley

Vickie Mothersell
Bridgette Mullens
Mir Munawar
Lee Munn
Jonathan Munoz
Kelly Munsterman
Audrey Murphy
Angie Muse

John Myers
Christopher Nash
John Natsirt
Lesley Naush
Soroush Navid
Tiffany Neal
Tracey Neal
Andrea Neece



Barry Needham
Chris Nelson
Gainia Nelson
Leslie Nelson
Rhonda Nelson
Tariq Newaz
Jeri News
Christy Newton



Cindy Nichols
Jeremy Nichols
Kelli Nichols
Kevin Nichols
Tahni Nichols
Lee Nickles
Kala Ninnett
Shelly Noak



Patrick Nobles
Jennifer Nolan
Cory Nolen
John Nored
Becky Northcutt
Kristie Norton
Lucinda Norton
Shane Norton



Tracy Norton
Ginger Nuttall
Thomas O'Brien
Kelly O'Dell
Debra O'Hern
Melissa O'Kelley
Justin O'Neil
Kim O'Neal



Brad O'Steen
Becky Ogle
Aaron Ollila
Matt Ore
Jesse Palacios
John Pamson
Linda Parish
Mike Park



Donald Parker
Jason Parker
Molly Parker
Rachel Parker
Woody Parker
Shane Parks
Kasie Parrott
Chad Pate



Marc Patrick
Melinda Patter
Sandra Patterson
Jason Patton
Josi Patton
Lara Patton
Lynetta Patton
Ann Patty





Heather Paul
Amy Payne
Brenda Payne
Curtis Payne
Michael Payne
Ryan Payne
Tara Peebles
Anna Pena

Martha Pena
Angela Peoples
Mike Peoples
Ann Marie Perkins
Amy Perrin
Sarah Perry
Tyjana Peters
Brad Petersen

Karen Petty
Cindy Phillips
Keith Phillips
Mary Phillips
Nick Phipps
Becky Pierce
Nicole Pierce
Rebecca Pierce

Gail Pigg
Rafael Pinto
William Pittman
Veronica Polite
Mary Pope
Jacy Pothorst
Jana Pothorst
Chris Poursharif

Amy Powell
Debbie Powell
Denise Powers
Kayla Prater
Staci Prater
Traci Prater
Amanda Presley
Jeff Presley

Kara Prewitt
Michele Price
Aaron Pridemore
Mike Prithchett
Bryan Provence
Jayson Pruitt
Shane Purvis
Andrea Pyle

Burt Quaid
Gaylynn Qualls
Lara Rader
Julia Ragan
Rodney Ragan
Aziz Rahman
Walter Ramirez
Brian Ranallo

Sherry Ranallo
Dana Raney
Misty Raney
Cory Raper
Casey Rapier
Tracey Rapier
Sasha Rawls
Tammy Ray

Lisa Rayford
Shahab Raza
Rance Read
Jason Redden
Bart Reece
Susan Reece
Becky Reed
Dave Reed



Heather Reed
Larry Reed
Scherina Reed
Dawn Reese
Ben Reeves
Courtney Reeves
Jay Reich
Darrell Reid



Todd Renfroe
Fred Resz
Alecia Reynolds
Christy Reynolds
Jeremy Rezner
Harold Rice
April Rich
Christol Richards



Tammy Richards
Jennifer Richardson
Scott Rickey
Marc Riddle
Cynthia Rider
Diana Rieger
Bonnie Riggle
Jennifer Riggs



Monica Riner
Marla Rippy
Jeff Robb
Virgil Robbins
Chad Robel
Robert Robertson
Allene Roberts
Allyson Roberts



Jan Robertson
Amy Robertson
Autumn Robinson
Bryan Robinson
David Robinson
Elaine Robinson
Gena Robinson
Kelly Robinson



Matthew Robinson
Nina Robinson
Ross Robinson
Teresa Robinson
Tina Robinson
Amy Robison
Sarah Robison
April Rodgers



Jo Rodgers
DeJenna Romine
Robert Rooks
Michael Roth
Shannon Rowell
Alice Rowland
Jeremy Rowland
Lori Rowton





Rebecca Rozelle
Yvonne Ruiz
Randall Rushing
Angie Russell
Jeff Rutledge
Chris Rutz
Darlene Sadler
Nealie Sain

Hasan Salahuddin
C.C. Saman
Amanda Sample
Todd Sampson
Chris Samuels
Brian Sanders
Kenneth Sanders
Freddie Saunders

Wendy Savage
Mike Scarberry
Wendy Scarbrough
Ronnie Scheid
Justine Schlesselman
Brian Scott
Marshall Scott
Sarah Sears

Lisa Seifried
Dustin Selby
John Seyerle
Tacque Seymour
Tariq Shakineer
Patricia Shanks
Donna Sharp
Sonya Sharp

Matilda Shasteen
John Shaw
Doug Sheffield
Regina Sheffield
Misty Sherber
Deborah Shelton
Steve Shepard
Amy Shields

Song Won Shin
Christy Shores
Monte Shores
Jimmy Simmons
Kathy Simmons
Jason Simpson
Marla Simpson
Matt Simpson

Marion Sims
Velvin Singleton
Angela Sinor
Robin Slawson
Jamie Small
Jeanette Smart
Larry Smart
Amy Smith

Amy Smith
Andrea Smith
Brent Smith
Carol Smith
Chris Smith
Crystal Smith
James Smith
Kenneth Smith

Larry Smith
Malissa Smith
Matt Smith
Racheal Smith
Shane Smith
Tammy Smith
Terry Smith
Tiea Smith



Andrea Smithhart
Joe Snowden
Christa Spangler
Michael Speers
Jennifer Spelios
Beth Spindle
Dana Spradling
Tricia Spradling



Aaron Spratt
Danyelle Springer
Michele Springer
Stefanie Springer
Jason Squires
Tyrone Stafford
Kim Stallings
Karyn Standifer



Eric Stanglin
Jeff Stanley
Chris Stanton
Thomas Stawley
Sherry Steer
Robin Steidley
Tammy Sterbenz
Kathy Steve



Gayla Stevenson
Sandra Stevenson
Jay Stew
Lance Strickland
David Stone
Jarrod Storms
Paula Stout
Jason Stuart



Michelle Sullivan
Kimberly Sumter
Janna Summerville
Derek Summer
Vicki Suron
Susan Sutter
Brenda Swaney
Tanya Swader



Nathan Swanner
Lanita Swartz
Ali Syed
Wasim Syed
Bobby Szenasi
Tammy Tabor
Yonehara Takahiko
Alisha Talley



Darla Tanner
Brandi Taylor
Donna Taylor
Sharon Taylor
Travis Taylor
Vanessa Taylor
Rhonda Teague
Lora Teague





Cari Teegarden
 Jeff Teel
 Karen Teeter
 Kelly Templin
 Crystal Terrebonne
 Tonya Tetrault
 Shannon Thedford
 Heather Thibodeaux

Casey Thomas
 Jeremy Thomas
 Mindy Thomas
 Kim Thomas
 Traci Thomas
 Jeff Thompson
 Kim Thompson
 Netia Thompson

Barbara Throneberry
 Micheal Throneberry
 Morris Throneberry
 LaDonna Thurman
 Dustin Tidwell
 Jeff Tigert
 Kristy Tinsley
 Bradley Tipping

Tom Tobin
 Tamara Tollett
 Kathy Tolley
 Adrian Townsend
 Amanda Trammell
 DeAnn Trooter
 Monica Tunstall
 Matt Turey

Stormy Turner
 Adam Tylor
 Chuck Umsted
 Kech Upchurch
 Kelli Urrutia
 Tonya Badever
 Sheila Valadez
 Melissa Vance

Chris VanCleave
 Jayne Vandevier
 Crystal VanMeter
 Lacy VanMeter
 Tam VanNguyen
 Shelly Vansickle
 Lorie Vargas
 Todd Vargas

Ben Veenstra
 Lanette Velgquez
 Laura Vest
 Rowdy Vest
 Brad Wade
 Mary Wade
 Amy Wadley
 Donnie Waincott

Louella Waitman
 Senia Wakely
 Dirk Walden
 Dennis Walker
 Jack Walker
 Ronda Walker
 Kelly Walla
 Brad Walters

Christopher Ward
Traci Ward
Robert Ware
Julie Warrington
Melissa Washburn
Jakarta Washington
Jarrod Washington
Kary Washington



Donnie Waters
Russell Watson
Charlann Weatherbee
Bruce Weaver
Rachel Webb
Kendall Weger
Patricia Weger
Marian Weibling



Lee Weiner
Wes Welch
Deana Wells
Tommy Wells
Konaw Welsh
Shannon West
Trey Westfall
Dennis Westman



April Wharton
Amanda Whatley
Julie Wheller
Christy Wheelis
Amanda White
Cynthia White
James White
Aaron Whitmire



Sarah Whittall
Rodney Whitworth
Lora Whorton
Leslie Wiggins
William Wigginton
LeaAnn Wilhoit
Jason Wilkins
Lori Wilkerson



Mike Wilkins
Brian Williams
Coy Willimas
Doug Williams
Dylan Williams
J. Brian Williams
Joe Williams
Katherine Williams



Kit Williams
Lisa Williams
Louinda Williams
Lynn Williams
Melany Williams
Nita Williams
Philecia Williams
Selina Williams



Shana Williams
Christie Willimson
Chris Willoughby
John Willmoth
Jane Wilson
Jeff Wilson
Karen Wilson
Lisa Wilson





Misty Wilson
Shawn Wilson
Violet Wilson
Cindy Wingfield
Joe Wingfield
Jamie Winn
Brenna Winship
Cheri Winters

Ryan Winters
Marty Withers
Brenda Wolfe
Lisa Wolfe
Sandra Wolfe
William Wolfe
Cheryl Womack
Krystal Womble

Rodney Womble
Steve Wonditt
Misti Woods
Melissa Word
Jennifer Wornam
John Worthy
Ronnie Wright
Steve Wyatt

Brnadon Wylie
Tamra Wylie
Robert Wynn
Norma Wyrick
Jeremy Yandall
Eugene Yedinak
Darren York
Allen Young

Christine Young
Tonya Young
Trena Young
Matt Zacharias
Brock Zimmerman
Jason Zimmerer
Rusty Zumwalt



C.J. LARSON



CLOCKWISE, from upper right: Security Officer John Shaw, photo student in action, Savage Football Star Junior Dade, BSU Director John Heath, two happy Savage fans.

JIM HARMON PHOTOS

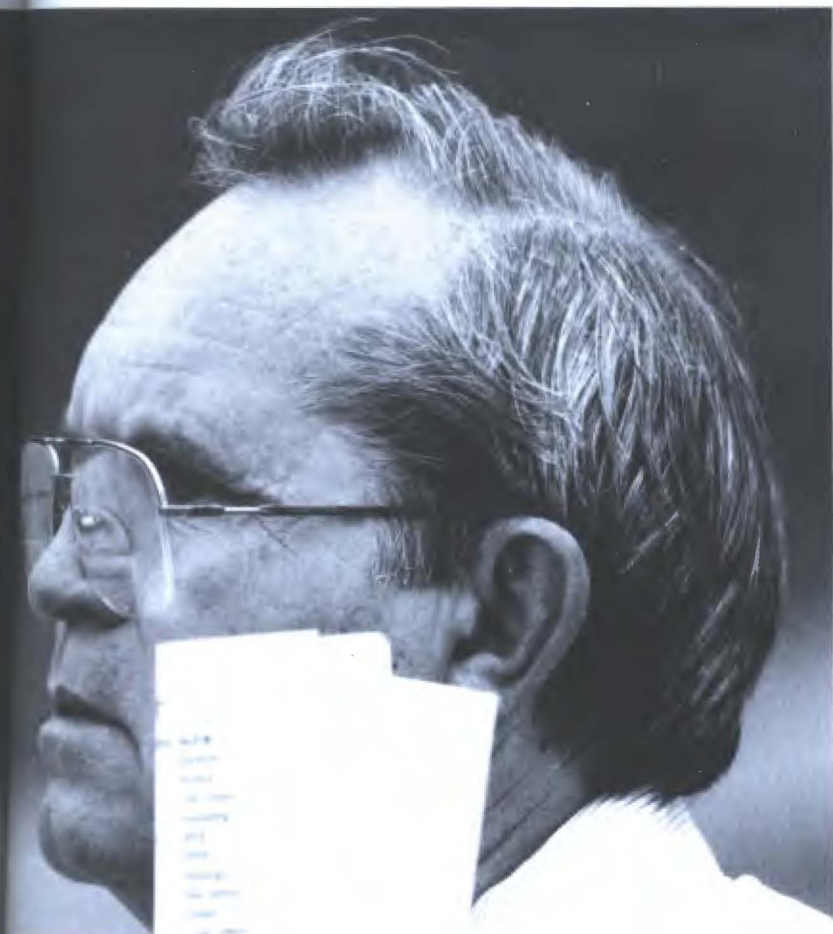



BOARD OF REGENTS OF OKLAHOMA COLLEGES includes Gene Nelson, Duncan; Dr. Leonard Wilkins, Tahlequah; Michael Brown, Edmond; Joe Paul Hemphill, Poteau; Belva Howard, Tulsa; Tracy Kelly, Bristow; Wayne Salisbury, Clinton; and Paul Barby, Beaver,

president. Sandy Garrett, state superintendent of public instruction, (not pictured) is an *ex officio* member, and Dr. Bette Leone is executive secretary. Mr. Nelson is the newest member of the Board, being appointed in 1993..

A View of the Top: The Governing of a University

Southeastern, which is a member of the Oklahoma state system for higher education, is governed by two boards. One is the Oklahoma State Regents for Higher Education, and the second is the Board of Regents of Oklahoma colleges.

The Oklahoma State Regents for Higher Education is the coordinating board for all public institutions of higher education in the state. The board consists of nine members who are appointed by the governor and confirmed by the state senate for nine-year terms, one expiring each year. The coordinating powers of the board include the right to pre-

scribe standards for higher education, to approve programs of study and functions of public institutions of higher education, and to establish minimum standards for admission to public institutions in the state.

The Board of Regents of Oklahoma colleges is the governing board for six Oklahoma colleges including Southeastern, Southwestern, Northeastern, Northwestern, University of Central Oklahoma, and East Central University. The board consists of nine members, eight of whom are appointed by the governor and confirmed by the state senate for overlapping terms. The ninth member,

the state superintendent of public instruction, is *ex officio*. The functions of the board are to establish administrative policies, to provide general supervision and control of the institution, and to approve financial and personnel matters of the institution upon the recommendation of the university president.

DR. LARRY B. WILLIAMS, who became Southeastern's president in 1987, is a product of Oklahoma higher education. He earned his B.A. and M.B.A degrees at University of Central Oklahoma and his Ph.D. at University of Oklahoma.





Presenting the President . . .

The new family in the President's Residence (above) includes Vanessa, Sharla, Pam, Larry, Brad, Natalie, and Nicole. . . . The SOSU "Brady Bunch" (right) make it official by signing the papers.

"It's wonderful!
I couldn't say
anything else!"

— President Larry Williams





President Larry Williams married Pam Bryan in an intimate 2 p.m. ceremony May 1 with their respective son and daughters standing up for them.

The new family now includes five children and has been dubbed "The Brady Bunch."

Southeastern's new first lady is said to be a workaholic and is so interested in campus goings on that she even stopped in on an alumni gathering at the Aerospace building before leaving on the honeymoon. She plans to take an active role in the campus social life. She may appear at the next Hokey day, but says she'll take a rain check on mud volleyball.

"It's wonderful! I couldn't say anything else," is how President Williams describes his new married life. He said the couple would "try not to let conventional wisdom overcloud the spirit of youth" and would always be accessible to students.

... and SOSU's New First Lady!



Southeastern Oklahoma State University

ADMINISTRATIVE ORGANIZATION

(Revised 10-29-93)

President
Dr. Larry Williams

Intercollegiate Athletics
Dr. Don Parham

Public/Alumni Relations
Ms. Janie Umsted

OSBOC
Dr. Grady Pennington

V.P. for Business Affairs
Mr. Tom Todd

V.P. for Academic Affairs
Dr. Joe Wiley

V.P. for Student Affairs
Dean of Students
Ms. Sharon Berish (Interim)



MR. TOM TODD
Vice President for Business Affairs



DR. JOE WILEY
Vice President for Academic Affairs



MS. SHARON BERISH
Interim Vice President for Student Affairs

All the President's Men and Woman are

At the Top of the Chart



DR. FRED STROUP
Assistant Vice President
for Academic Affairs
Graduate Dean
Registrar



ROB CROW

ADMINISTRATIVE HOME BASE



DR. C. HENRY GOLD
Senior Faculty Liaison

Central administration includes assistants to each of the three vice presidents.

In Business Affairs, Mr. Raymond Johnson is Assistant Vice President and charged with safety-vending, purchasing, personnel, food service,

and affirmative action. Mr. Ross Walkup is Comptroller and in charge of the Business Office.

In Academic Affairs, Dr. Fred Stroup directs graduate studies, records, admission and registration while Dr. C. Henry Gold handles

the Higher Education Centers and extension.

The Interim Vice President for Student Affairs also serves as Dean of Student Affairs. Closely associated with her is Ms. Elizabeth Cobb who heads the Student Activities Office.

PAULA STOUT



MS. SHARON BERISH, Interim Vice President for Student Affairs, bites a weenie at a cookout on the Morrison lawn. while Liz Cobb, Activities Director, looks on.

Command Center on the Run

Sharon Berish, Interim Vice President and Dean of Student Affairs, requires portable electronics to manage diverse responsibilities. Here she gets information for a local media person.

PAULA STOUT

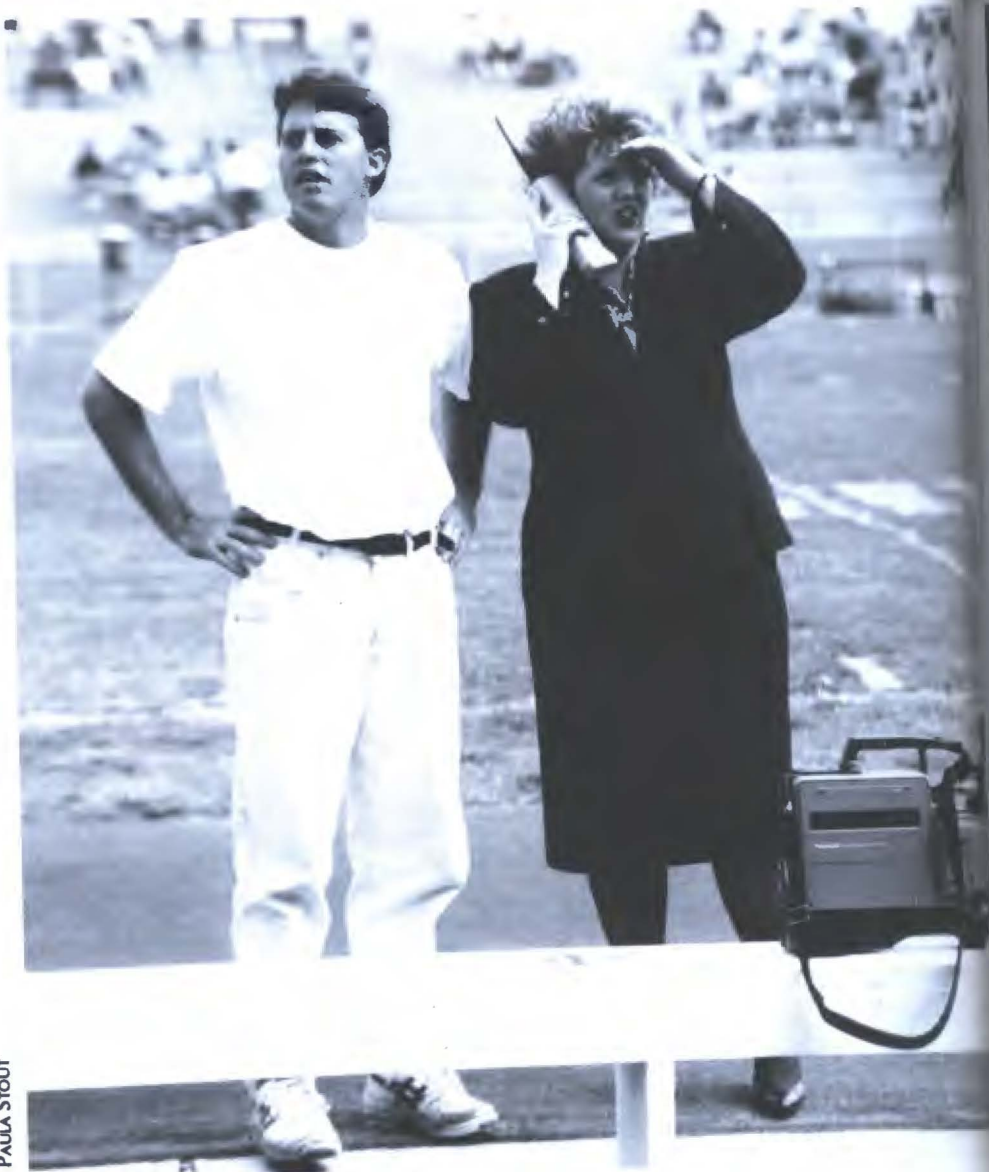

Dean Berish's Friendly Staff

STUDENT AFFAIRS OFFICE staff includes (front) Kimberly Goodwin, Alfreda White, Mark Davis, (back) Crystal Russell, Fred Resz, Dean Sharon Berish, and Jannista Wood, secretary.

ROS CROW





ROB CROW

Liz Cobb's Staff of Active People

Keeping track of all the student activities, clubs, organizations, events, rules and regulations is a task for this staff. Backing Liz Cobb up are Lea Ann Wilhoit, Kelly Polite, and Kim Thompson.



LATISHA WILLIAMS

The Good, the Bad, The Incredible

THIS TREMENDOUS TRIO, two-thirds of it new this year, is the staff of High School and College Relations. Joining Jon Livingston this year were Lesa Jolly and Hershel Head. Jolly, in addition to recruiting students, will also be computerizing the office. Head also coordinates multicultural affairs.

ARTS & LETTERS



DR. JOSEPH E. LITTLEJOHN
Dean, Arts & Letters

"When I walk through the school building, I am always amazed anew at the diversity of the wonderful faculty and student talent and intelligence that we are able to hold onto at a university of our size. It is a delight to be a part of it all."

PAUL PFREHM, Assistant Professor
GREGORY REIMEN, Instructor

ART



DR. SAURI BHATTACHARYA, Professor
BRUCE JOHNSON, Assistant Professor

SOCIAL SCIENCES



DR. DAVID NORRIS, Professor
DR. INGRID WESTMORELAND, Associate Professor

COMMUNICATION & THEATRE



BARBARA ALKOFER, Instructor
KIRK ASHTON, Assistant Professor
DR. BEN CHAPPELL (Doc), Professor

TERRY GARRETT, Instructor
DR. ROBERT HAYS, Associate Professor
DR. C. W. MANGRUM, Associate Professor

DR. ROBERTA RISSO (Molly), Associate Professor
DR. HARLAN STENSAAS, Associate Professor
GARY VARNER, Assistant Professor

ENGLISH, HUMANITIES & LANGUAGE



DORIS ANDREWS, Assistant Professor
VLASTA BASKIN, Instructor
LINDA SUE CARROLL, Assistant Professor
DR. RICHARD HARTMAN, Assistant Professor
DR. ROBERT HENDERSON, Professor
DR. ELBERT HILL, Professor

DR. BLANCHE JAMISON, Professor
BILLIE LETTS, Instructor
DR. RANDY T. PRUS, Assistant Professor
HOWARD STARKS, Assistant Professor
DR. GLENDA ZUMWALT, Associate Professor

MUSIC



DR. WALTER BRITT, Professor
DR. MARY ANN CRAIGE, Assistant Professor

DR. ROBERT McFADDEN, Associate Professor
ANDREW SEIGRIST, Instructor

BETTY WINTLE, Instructor
DR. JAMES WINTLE, Professor



Here Kitty-Kitty-Kitty-Kitty-Kitty Kitty-Kitty-Kitty-Kitty-Kitty!!

by Kirsten Stensaas-Jackson

When English professor Glenda Zumwalt calls "Here Kitty, Kitty," she doesn't have just one purring feline rub against her legs.

Cleo the Siamese struts snobbishly from her perch on the VCR. The beautiful, black Alice Ann pushes herself out from inside the kitchen cupboard above the refrigerator. And Sam, Jenny Scylla, Black Bit, Hampton, Crista Bell, Amelia, Maggie, Hanna, Abegail, and Josey all show up from various comfort spots around Dr. Zumwalt's home. She shares her house with 10 adult cats and three mid-sized dogs.

Dr. Zumwalt has been teaching at SOSU since 1982. She had only one pet (a cat) during childhood, but her adult years have been filled with many, mostly abandoned by previous owners. She recently purchased a house (renting was problematic) and has tile instead of carpet. Some people call her crazy. "Yes, people do find this very strange. . .and it is! In theory I always thought of myself as having two or three cats, but. . ."

But she thinks it's worth it. "I really like the company. They talk to me and just kind of watch with interest when I ask, 'I don't know - what grade should I give this student paper?'"

Dr. Zumwalt insists each animal is unique. "They do have personalities and the only way I have of describing personality is in human terms - I don't know cat language. I think people fail to imagine. They fail to empathize with the animal."

She periodically supports some animal activist groups, but she says she is not one. She acts out her love for animals with involvement in the Durham Humane Society. At present the society takes donations for sick and stray animals and tries to place them in homes but their goal is to build a shelter.

"We're going to try to build something basically simple. We'll have a separate place to keep animals in as they first come in. Then we can keep them alive a long, long, long time waiting for somebody. We'll take animals people call us about."

Whether she is an eccentric cat-woman or a kind-hearted animal-lover, Glenda Zumwalt is definitely an example of Southeastern's diverse fabric.

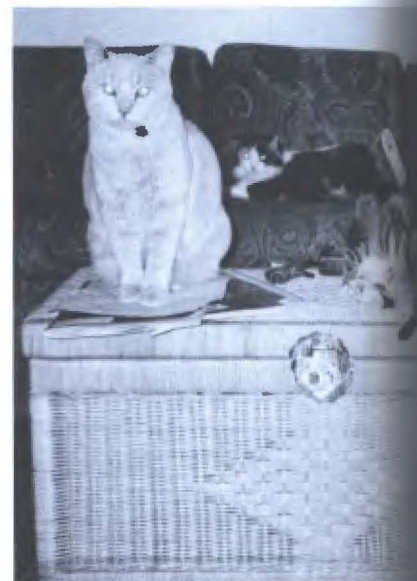

IN FULL REGALIA, faculty of the School of Arts and Letters attend the Spring 1993 Commencement ceremonies at Laird Field.



Faculty Activity Reaches Beyond the Classroom

English faculty at Southeastern are widely varied in their professional and creative interests.

Six English faculty were participants in the Oklahoma Council of Teachers of English, presenting papers, reading original poetry and prose, and serving as chairs of meetings.

Dr. Glenda Zumwalt, associate professor, served as vice chair of the convention's college division and was chair of the session on Creative Writing: Poetry.

Linda Carroll, assistant professor, read an original short story titled "Why Homer Hays is No Longer a Scientist."

Billie Letts, instructor, was chair of the session on Creative Writing: Prose.

Dr. Randy Prus, assistant professor, read a paper titled "Hawthorne's Ironic Allegory," exploring Paul DeMan's essay on the philosophical method of deconstruction.

Bob Swarengen, instructor, read

his original poem, "Life's a Dream in ACADEME," for the Creative Writing: Poetry session.

Doris Andrews, assistant professor, presented a paper in the college section "Special Topics in Composi-

tion." Her paper was "Survival Tips for the Teacher of English."

Dr. Zumwalt was elected chair of the college division and Ms. Andrews was elected to chair Special Topics in Composition III section.



Dr. Glenda Zumwalt, Doris Andrews, Billie Letts, Linda Carroll, Dr. Randy Prus

BUSINESS



DR. RICHARD BUCKLES
Dean, Business

*"Strong programs for
solid careers in a
competitive world."*

AEROSPACE

BILL EDWARDS, Instructor
KENNETH STEGE, Instructor





THE RUSSELL BUILDING is home for the School of Business. It is scheduled for renovations

ACCOUNTING, ECONOMICS & FINANCE



VICKI ANDERSON, Instructor
DR. KENNETH CHINN, Associate Professor
DR. GEORGE COLLIER, Professor
JAMES A. DAVIDSON, Instructor
DR. EDWIN STUART, Assistant Professor



MANAGEMENT & MARKETING

DR. GREGORY W. BAXTER, Assistant Professor
KITTY CAMPBELL, Instructor
JACKYE GOLD, Instructor

ANITA JOSE, Instructor
DR. ROBERT OLIVER, Associate Professor
PATRICIA POOL, Instructor

JANET RADASINOVICH, Instructor
DR. JACK TESTERMAN, Assistant Professor
DAVID W. WHITLOCK, Assistant Professor

\$2.25 Million Project to Expand Russell Building

Savage Towers residents have grown accustomed to parking their vehicles in the Russell parking lot which is also the westward view from the Towers.

But take a good look! The parking lot is about to vanish and the view is about to change!

A \$2.25 million construction project will extend the Russell Building northward into the parking lot and create a new entrance to Russell that will face the Towers.

Departments from the School of Business have long endured dismemberment as offices and classrooms

were scattered around the campus. Business majors meet their classes in Morrison, the Library, the Home Economics Building, and just about anywhere else there's a vacant classroom.

Our students are scattered around the campus and aren't able to be in one building," said Dr. Richard Buckles, dean of business. "This separates the department which can be distracting for students and faculty."

The new building is expected to accommodate the whole school.

During the construction, which is

to take about 12 months, classes from the Russell Building will meet in other buildings, too. "We were fortunate to locate vacant classrooms without interrupting other class sessions," said Dr. Buckles. "Students will definitely get plenty of exercise in the upcoming semesters."

The existing building and the new annex will consist of three floors and will include a small auditorium, audio-visual classroom, conference rooms, classrooms and offices.

The trees in the parking lot may be incorporated into a solarium. All those cars will have to be moved!

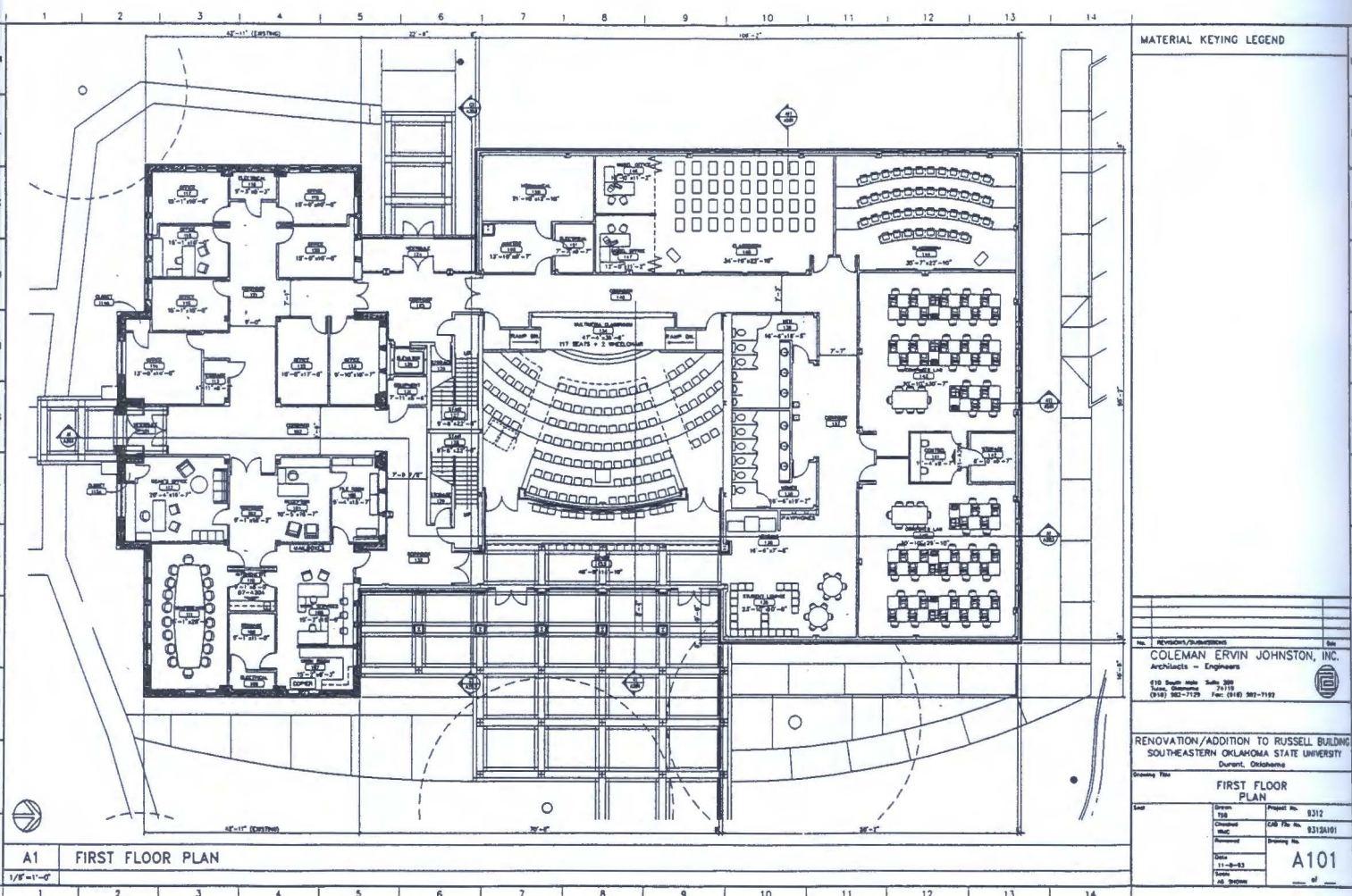

Take a Good Last Look!



C.J. LARSON

Take one last look at the parking lot behind Russell, because the new building will extend over this area. This view is from the third floor fire escape.

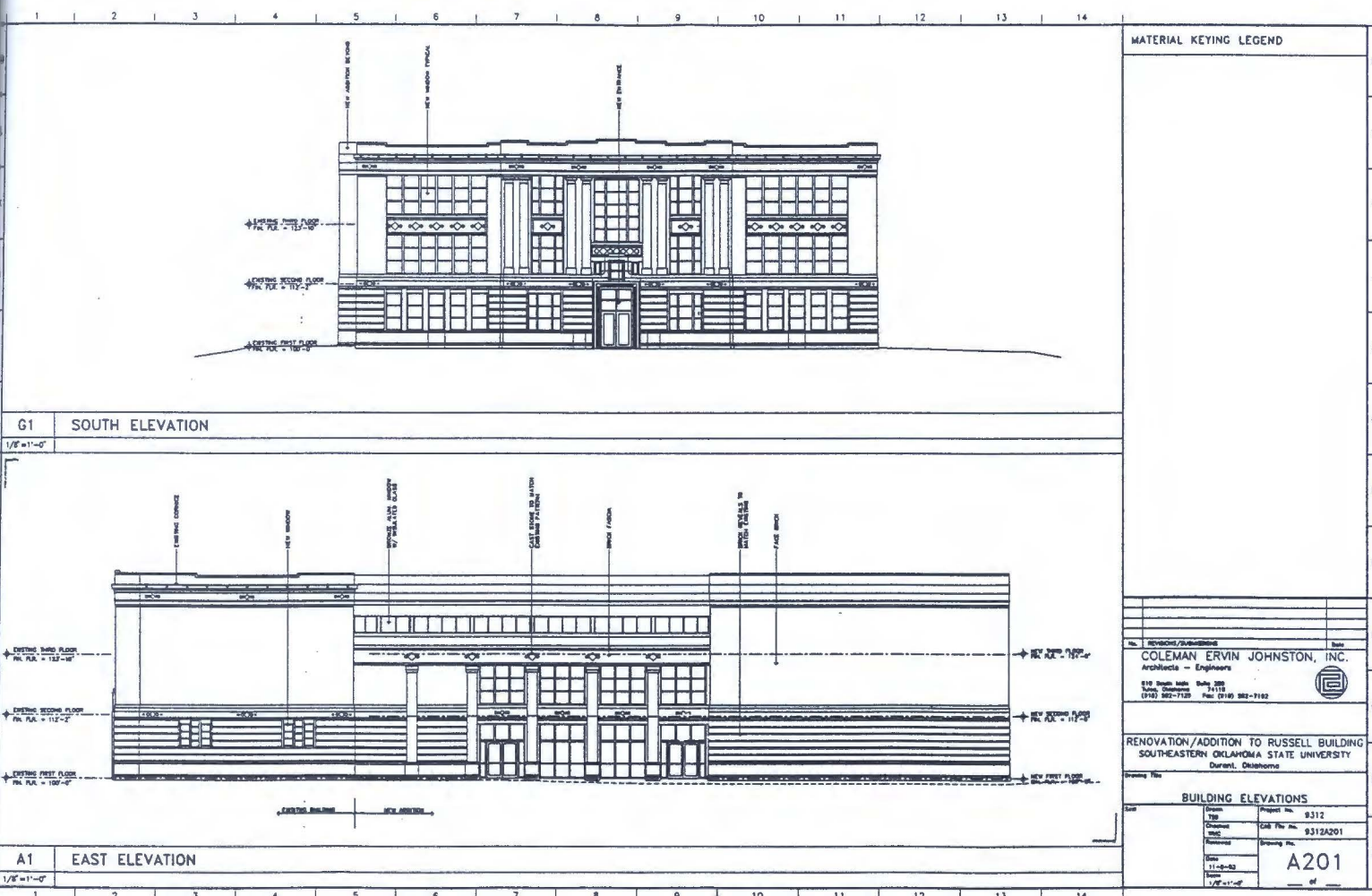



DAVID BOUNDS



Russell Now

FACING PAGE, Russell's lighted windows are a favorite target for photo students needing to experiment with night exposures. . . .LEFT, Dean Richard Buckles points out a few new features on the new building plans to fellow faculty and two alumni. . . . BELOW, The building as it appears today.



EDUCATION AND BEHAVIORAL SCIENCES



DR. CURTIS L. ENGLEBRIGHT
Dean, Education & Behavioral Sciences

"Our founding fathers created two equally noble, innovative experimental enterprises. One is a system of democratic government based upon inalienable human rights. The other is a publicly supported system of education for everyone. These two creations are dynamic and interdependent. They are products of humankind's most fruitful and least selfish thought."

VIRGINIA K. DAVIS, Instructor



**PSYCHOLOGY
AND
COUNSELING**

JEANETTE ENGLS, Assistant Professor
DR. MERLE McELROY, Professor
DR. PAT POWERS, Professor



DR. JON REID, Assistant Professor
EDWARD SLAVIK JR., Instructor
JOHN WILLIAMS, Assistant Professor



HOME ECONOMICS



DR. BARBARA RACKLEY, Assistant Professor
DR. KAREN STIDHAM, Assistant Professor
LINDA THIBODEAUX, Instructor

HEALTH, PHYSICAL EDUCATION & RECREATION



KEITH BAXTER (BOBBY), Instructor
BETTY GAYLE COOPER-RATLIFF, Instructor
DR. DON FERGUSON, Professor
VICKI L. HUDSON, Assistant Professor
NICK KEITH, Instructor
GARRETTE MANTLE, Instructor

DR. DON PARHAM, Professor
RAY D. RICHARDS, Instructor
TONY ROBINSON, Instructor
MORRIS D. SLOAN, Instructor
ROBERTA WESCOTT, Professor

SOCIOLOGY



DR. DWIGHT LANDUA, Professor
JOSEPH G. MABRY, Assistant Professor
DR. ROBERT F. SCOTT, Assistant Professor
DR. PATRICIA STUBBLEFIELD, Assistant Professor

ELEMENTARY EDUCATION



CONNIE M. BRIGGS, Instructor



DR. SAUNDRA L. DiPENTO, Assistant Professor
DR. PAT DUNHAM, Professor
DR. KATHERINE MATTHEWS-STROUP, Associate Professor

DR. VIRGINIA REASOR, Assistant Professor
DR. TONI STIEFER, Assistant Professor
DR. DOVIE WALKER, Professor

PROFESSIONAL EDUCATION

DR. SHEILA BARNS, Assistant Professor
 DR. EDWIN BOYNTON, Professor
 WAYNE F. COSTON, Assistant Professor
 DR. BILLIE COX, Assistant Professor
 DR. HUGH FANT, Assistant Professor



DR. FLAVIL GEORGE, Associate Professor
 DR. JAMES MITCHELL, Professor
 J. B. PHILLIPS, Assistant Professor
 DR. ELIZABETH E. WALTERS, Professor
 DR. CHARLES WEINER, Assistant Professor

JOSEPH ENGLE, Coordinator
 SUSIE WILSON, Coordinator

TEACHER
 EDUCATION
 SERVICES



The inevitable coffee cup helps the discussions along as these Psychology Department faculty members discuss the issues.



JOE M. WEINZAPFEL

Two Home Economics students finish their last fashion in the Department.



C.J. LARSON

Home Economics Says Goodbye

A Department with Large Classes, Few Graduates Meets the Cutting Edge of Higher Education

The home economics department will close its doors in the spring of 1994 because of a state wide budget reduction in the Oklahoma higher education institutions.

Donald B. Halvestadt, state Regents chairman, has told administrators to prepare for these reductions.

He stated, "In view of potential budget reduction, we are encouraging institutional governing boards to prepare for a possible funding emergency."

These cuts were determined by the number of graduate students produced each year. Home Economics, though having large numbers enrolled in each class during the year, has only a limited number of graduates per year.

The department was govern until the spring of '94 to graduate those with the required hours, and complete the minors for those just enrolled.

Barbara Rackley, chair of the Home Economics department, immediately began the process of helping students adapt to the changes.

Home Economics was one of the most diverse departments on campus. In today's world it is no longer just cooking and sewing.

"Home economics is a people-oriented profession. If one looks around at the world that we're living in, the things that home economics teaches are helping people survive in the fast paced world today," said Ms Rackley.

Four different degree plans were offered in the Home Economics department before its closing. One was an home economics education, for those wishing to teach home economics.

Another was a general degree in home economics, which provides employment opportunities in local, state, federal, and private agencies assisting people in coping with social problems.

A third degree was in fashion merchandising which prepares students for an ever changing cloth industry.

Finally there was an interior design option that prepared students for all aspects of housing and home furnishing as well as contract and commercial design.

Finishing a window display for the Education department.



C.J. LARSON

Brett Elliott, instructor in Mathematics, and Mike Barlow, student, leave the Home Economics building to go to their next class..



STEVE BRANNOCK

SCIENCE & TECHNOLOGY



DR. DOYLE L. BOSTIC
Dean, Science & Technology

"Splendid faculty
... widely recognized programs
... high quality students
... abundant career opportunities."

BIOLOGICAL SCIENCES

DR. BRYON CLARK, Assistant Professor
DR. BRENDA CLARK, Assistant Professor
DR. DON HAZELL, Professor



DR. JAMES LESTER, Professor
DR. CONNIE TAYLOR, Professor
DR. JUDY WILLIAMS, Assistant Professor



COMPUTER SCIENCE



BEN CACHO, Assistant Professor
RONALD FINKBINE, Assistant Professor
DAVID A. HOELZEMAN, Assistant Professor
PETER MacPHERSON, Assistant Professor
JIMMY O'STEEN, Assistant Professor
LARRY M. WILCOX, Assistant Professor

MATHEMATICS



JIMMY H. MARTIN, Assistant Professor
DR. KARLA OTY, Assistant Professor
NEVYLE G. PIERCE, Instructor
DR. PAULA P. PLATTER, Professor
DR. SCOTT RANDBY, Assistant Professor
JENNIFER RUTHERFORD, Instructor



TECHNOLOGY

DR. JAMES E. BRITTON, Associate Professor
MIKE BURNETT, Instructor
DR. JAMES E. CUNNINGHAM, Associate Professor
DR. JIM HARMON, Professor
DR. CHRIS JANICAK, Assistant Professor

LARRY R. NOLAN, Assistant Professor
TODD RABORN, Instructor
DR. ROBERT SEMONISCK, Associate Professor
DR. KENNETH R. WASHBURN, Professor
PAUL WILEY, Assistant Professor

PHYSICAL SCIENCES



MARGARET AVARD, Instructor
DR. GORDON EGGLETON, Professor
DR. RONALD FIETKAU, Assistant Professor

DR. WILLIAM JERRY POLSON, Professor
ARNOLD D. WALKER, Associate Professor
DR. LOIDE M. WASMUND, Assistant Professor

Biologists Study Oklahoma's Small Mammals

by Duane Crumbacher
Contributing Writer

Drs. Bryon and Brenda Clark, Assistant Professors of Biological Science, are involved in research on small mammals, and their relationship to the environment and its changes.

The research focuses on distribution of small mammals over Oklahoma, and their abundance or lack thereof due to the human impact upon their environment.

While conducting their research the Doctors Clark have divided their research of mammals into two groups: mammals that prefer open ground and exposed soil and mammals that prefer areas covered with vegetation and litter.

The Clarks have concluded from the current information that human intervention has had both a positive and negative impact upon the small

mammals in Oklahoma

A completed experiment involving the Ozark Big-Eared Bats in Northeastern Oklahoma was done primarily by Dr. Brenda Clark with her husband's assistance as part of her doctoral dissertation. The study focused on their patterns of cave use and hibernation. She studied the bats' movement by telemetry, their diet, and their environment, concluding that they mostly forage along the edges of woods and that their diet consist mainly of insects. Dr. Bryon Clark studied the internal cave parameters (temperature and humidity) and discovered that their choice of caves had no relation to humidity but temperature. The bats stayed in cool caves in winter and warm caves in the summer.

Dr. Bryon commented that, "The bottom line of research is to find out the unknown . . . innate curiosity . . . What makes them tick?" Accom-

plishments in this field could help save certain species from extinction."

Dr. Bryon Clark said that some personal goals related to this research are service to his profession, becoming a good solid teacher, tenure, and promotion. "I want to give students opportunity and experience for jobs after school with practical hands on experience."

Faculty members at Southeastern are encouraged to do research. Research (scholarly activity) is also part of the requirements for accreditation by North Central Association. The amount and type of research done can have an affect upon the notoriety of the school.

The Clarks attend international, national, state, and local meetings "to be exposed to and learn new things. We try to stay current and informed. It's also good use in the classroom."



Rob Crow

Dr. Brenda Clark plays in Hokey Day.



Dr. Bryon Clark receives his Burlington Northern Faculty Achievement Award.



Shane Baxley and instructor Mark McDaniel (left) discuss the "relativity" of horse shoes during Hokey days activities.. Associate Professors Peter MacPherson and Ronald Finkbine discuss computers (below left) while Associate Professor Arnold Walker passes back papers to his Chemistry I class (below right).



NACHEL ROWLAND



C.J. LARSON

LIBRARY STAFF: BENNETT LIBRARY

DR. DOROTHY DAVIS, Librarian
OWEN GRIMES, Sr. Assistant Librarian
ANN LATHAM, Sr. Assistant Librarian
DENNIS MILES, Assistant Librarian
Kay Parham, Library Director
PATRICIA WILLIAMS, Library Assistant



The Henry G. Bennett Memorial Library

PAULA STOUT

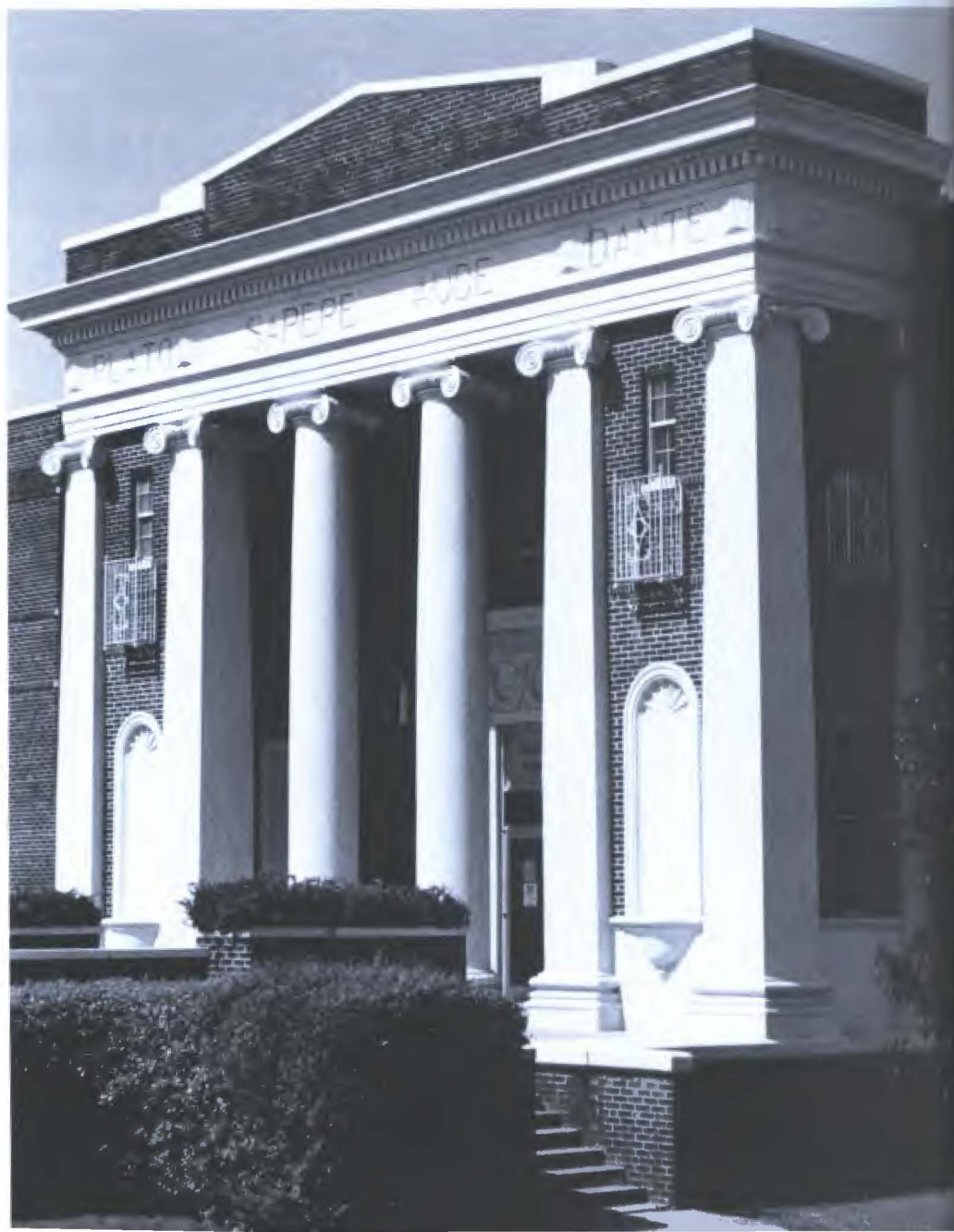

The automated library serves the research needs of students and faculty. It houses more than 158,000 books, 260,000 microforms, and 1,000 different periodicals. There is also 68,000 government documents.



FORTY-NINE YEARS of combined service was recognized at the retirement of these brothers-in-law. Kenneth Peters (left) taught music for 29 years and Tom Vickers (right) served 21 years as administrator and accounting teacher.

Retirement Time Concludes Half-Century of Service

Two long-term Southeastern faculty members were honored in late May as they retired from service.

President Larry Williams saluted Kenneth Peters, music, and Tom Vickers, accounting, noting they had given a combined 49 years of experience to Southeastern.

Each received a Southeastern de-

signer clock, a copy of the history of the university, a lifetime athletic pass, and resolutions of commendation and appreciation from the Board of Regents of Oklahoma Colleges, designating them as emeritus members of the faculty.

Vickers began his tenure at Southeastern in food service, and became

Director of Developmental Services and Comptroller before becoming a full-time classroom instructor in the Department of Accounting.

Peters was band director at Durant High School when he joined the Southeastern faculty 28 years ago. He served as member and officer in various organizations.



BENDING AN EAR for the Southeastern Foundation are volunteers in a "phoneathon" effort to broaden the Foundation's financial base by raising \$300,000 from alumni and friends of Southeastern. At the phones are Kay Hughes, Director of Continuing Education; Ann VanMeter, Executive Secretary to the Alumni Association and the Foundation; Pat Norris, Assistant to the President; Donna Tyler and Reggie Sullivan. Overseeing are Foundation Chairman Steve Burrage of Antlers and Durant attorney Tom Criswell, a member of the Board of Trustees.

GENEVA BEAIRD, Post Office Clerk
GERALD D. BUCHANAN, Director of Student Health Services

Jimmie B. Burnell, Secretary, Guidance & Counseling Service
WANDA COLLINS, ARA Food Services

GAYLA GUILLORY, Executive Secretary to the President
TERESA A. KEELING, Office Automation Specialists, President's Office

DORIS KIRK, ARA Food Services
MARIA-ELENA MORALES, Secretary, Department of Technology

IDA PEEVYHOUSE, Medical Aide, Student Health Services
DEBRA VAUGHN, Academic Counselor, Student Support Services





YOU GET A SMILE with your food in the campus Coffee Shop.



AND A SMILE from Rex Brown at the Motor Pool when you need a car.

LISA HUNSUCKER PHOTOS



BUT A STERN LOOK from Lt. Bill Moore of Campus Police when you . . .

Service is the Key for Staff Personnel

Everybody's Favorite

GRACE WHITMIRE, Senior Clerk in Student Financial Aid, is her usual helpful, sympathetic self as she assists a student through the tangled web of financial assistance. Most Southeastern students receive financial aid of one kind or another and they must work with the Financial Aid office. It's tough, but Grace and her colleagues can help.





HOW OUR **WORLD**
TURNED AROUND US
IN **1993-1994**



Global happenings. No matter how near or far, there was no denying that the news made all over the world affected us all. With a student body that comes from 26 states and 20 countries, events, whether it was the Midwest floods or the war in Bosnia, there was a good chance that someone we sat next to in class was listening with concern. At this point we attempt to look forward to the effects of today's world events on our lives in the world beyond Southeastern. The North American Free Trade Agreement, the national health care debates and violence were major concerns.

OUR WORLD

Student Index

Aaron, Perry Shane 159
 Abbott, Cynthia Elaine
 Abel, Jesse Edwin 93
 Abercrombie, Catherine Lyn
 Ables, Laurie Elizabeth 159
 Abraham, Eric Linn
 Abrantes, Sharon Price
 Abu-Alli, Maher Nabih 150
 Accountius, Timothy David 159
 Acker, Frank William
 Acker, Gloria Jeanie
 Ackley, Stacy Ray 121,150
 Acox, Bryan Mark
 Adair, Aaron 3, 72, 81, 151
 Adair, Kenneth Ray
 Adair, Virginia
 Adams, Deborah Lee
 Adams, Heath Brian 150
 Adams, Jennifer Renee 84
 Adams, Kerri Denise
 Adams, Kerri Lynn
 Adams, Sammy E.
 Adams, Shawn C. 17,52,71,87,97,109
 Adams, Sherrie Ruth
 Adams, Steven Ray 159
 Addington, Michael Edward
 Adkins, Michael Todd
 Afzal, Muhammad Rafi
 Ahasan, Md. Rezaul 94, 102, 108
 Ahmad, Reaz 102
 Ahmad, Shakeel
 Ahmed, Alauddin 102
 Ahmed, Mansoor 150,102
 Ahmed, Mohd Akhlaque
 Ahmed, Syed Ataul 102,159

Akins, Brian Lee 150
 Al-madi, Hussein M. 79,102,150
 Al-Shakhsheer, Ammar A. S.
 Alam, Gazi Md Ferdous
 Albin, Tyrell Lynn
 Aldridge, Kimberly J.
 Alexander, Donna Rae 150
 Alexander, Kami Lynn
 Alexander, Lorie Ellen 159
 Alexander, Rhonda Sue 159
 Alexander, Rosemary
 Alexander, Stacy Irene
 Alexander, Sue Ann
 Alford, Amy Erin 159
 Alford, Clinton Bill 159
 Ali, Asif 102,150
 Ali, Syed Maruf 102
 Allen, Charlotte Mic 159helle
 Allen, Darin James 105,159
 Allen, Debra Kay 159
 Allen, Donovan F.
 Allen, Jeffrey Don 88,159
 Allen, Jeffrey Michael 159
 Allen, Joanna Lynn
 Allen, Kelly Dawn
 Allen, Lorrie Leigh
 Allen, Marla Joy 159
 Allen, Robin Serena
 Allen, Shannon Ruby 159
 Allen, Shirley Ann
 Allen, Sue Ann
 Allen, Tamara L. 159
 Allen, Tanya
 Allen, Tonya Cheree
 Allen-DeWaal, Valerie Nadine
 Allensworth, Carolyn Y.
 Allensworth, Virginia Rae
 Alley, Nancy Ann

Allison, Connie Thesesa
 Alrujoub, Abe
 Altenbaumer, Clinton Wade 121
 Alvarez, Joe Mercedes
 Alvarez, Shawndy Dennee
 Ammerer, Sonya Ann
 Ammons, Courtney Patrice
 Ammons, Laura Eileen 159
 Amos, Ryan Kelly
 Amos, Terri Lynn 107
 Anchondo, Javier
 Anderson, Alta Diane
 Anderson, Carrie Rae
 Anderson, Cynthia Jone
 Anderson, Gail Marie 159
 Anderson, Gregory Gunn
 Anderson, James Travis 159
 Anderson, Justin E.
 Anderson, Lowell Curtis
 Anderson, Marcia K.
 Anderson, Paula Sue
 Anderson, Roni Gay 159
 Anderson, Scott Alan 107
 Anderson, Stacy Michelle
 Anderson, Steven Ray
 Anderson, Wayne D.
 Anderson, Yolonda Yvette
 Andoe, Jason Mark 159
 Andrews, Betty A. 159
 Andrews, Charles Ralph
 Andrews, Jennifer Bett
 Andrews, John Paul
 Andrews, Karen Denise
 Andrews, Melisa Dawn 159,127
 Andrews, Tiffany Ann 159
 Andrews, Todd Bartley
 Angel, Charity Cherea
 Ansel, Stacey Michelle

Antley, Amber Dawn 85,144
 Aplin, Cleta Faye
 Aplin, Linda Jean 150
 Arbogast, Misty Dawn 85,159
 Arbuckle, David Lee 159
 Arbuckle, Veronica Jane
 Archey, Bryce Landon
 Archey, Marland Scott 89
 Archie, Shannon L.
 Argo, Brenda Kay
 Armer, Eva Rose
 Armor, Kristie LouAnn
 Armstrong, Gary Ray 159
 Armstrong, Larry Lee
 Armstrong, Lorraine Eleanor
 Armstrong, Michael Shayne
 Armstrong, Teresa Lynne
 Arnett, Jodie Marie 159
 Arnett, Sheila Diane
 Arnold, Gayla L. 159
 Arnold, Rose Ann King
 Arp, Malissa Marlene 159
 Arpealer, Paula Nicole
 Arthur, Jerry Eugene
 Arthur, Susan Helene 159
 Ashby, Terry Neal
 Ashcraft, Pamela Gaye
 Askins, Kara Dawn
 Atcuson, James Wesley 159
 Atteberry, Charles Allen
 Atteberry, Shanna Jo
 Atterberry, Jeremy Cash 159
 Atwood, Jeremy Glen
 Atwood, Lisa Kaye
 Aubrey, Mary L.
 Authement, Carl Anthony 121,159
 Autrey, Christy Lynn
 Autrey, Lloyd Ervin

Ayers, Gearld Wayne
 Azlin, Kristen Leigh 150
 Babb, Michael Ray
 Babbitt, Christopher Glynn 159
 Baber, Walter Gil 121,150
 Back, Casey Suzanne
 Bacon, Jana Renea 92,97,104
 Bacon, Kam Michelle
 Bacon, Otis G.
 Bagby, Angela Lyn
 Baggett, Michael Jason 159
 Baggett, Monica Janet 159
 Baig, Amir Ali 159
 Bailey, Anthony H. 87
 Bailey, Darren Jay
 Bailey, Debra Michelle
 Bailey, Kenneth Brian 104,159
 Bailey, Kimberly Dawn 159
 Bain, Coyleena R.
 Baker, Frances M. 159
 Baker, Misty Dawn
 Baker, Sheryl Christine
 Balch, Paula Susanne
 Balch, Steve Eugene
 Ball, Matthew Stevinson
 Ballard, Ginger Ruth 159
 Ballew, Suzanne Sherie
 Banta, Ira J.
 Baqa, Fasih Uddin 159
 Barchenger, Alaina Diane
 Barentine, Amy Lyn
 Barker, Angela Dawn
 Barkley, Michael Edward
 Barksdale, Chad Evan
 Barlow, James Michael 88,209
 Barnes, Donna R.
 Barnes, Jennifer Lynn
 Barnes, Karen Suzanne

One of the biggest stories of the 1993-1994 basketball season occurred before the first pre-season exhibition game—Michael Jordan, the world's best basketball player and one of its most famous athletes, announced his retirement.

Jordan's retirement came after he had led the Chicago Bulls to three straight National Basketball Association championships, the most recent a victory over the Phoenix Suns in the 1993 finals.

his departure, which Jordan announced at a news conference on Oct. 6, 1993, stripped the league of its most recognizable name and robbed it of a breathtaking acrobat who led the NBA in scoring the last seven years.

"The thrill is gone. I've done it all. There's nothing left for me to do," Jordan told a reporter the night before his formal announcement.

Jordan said his desire to retire at the age of 30 was not prompted by his father's murder during the summer; in fact, the said, father and son had already discussed it.

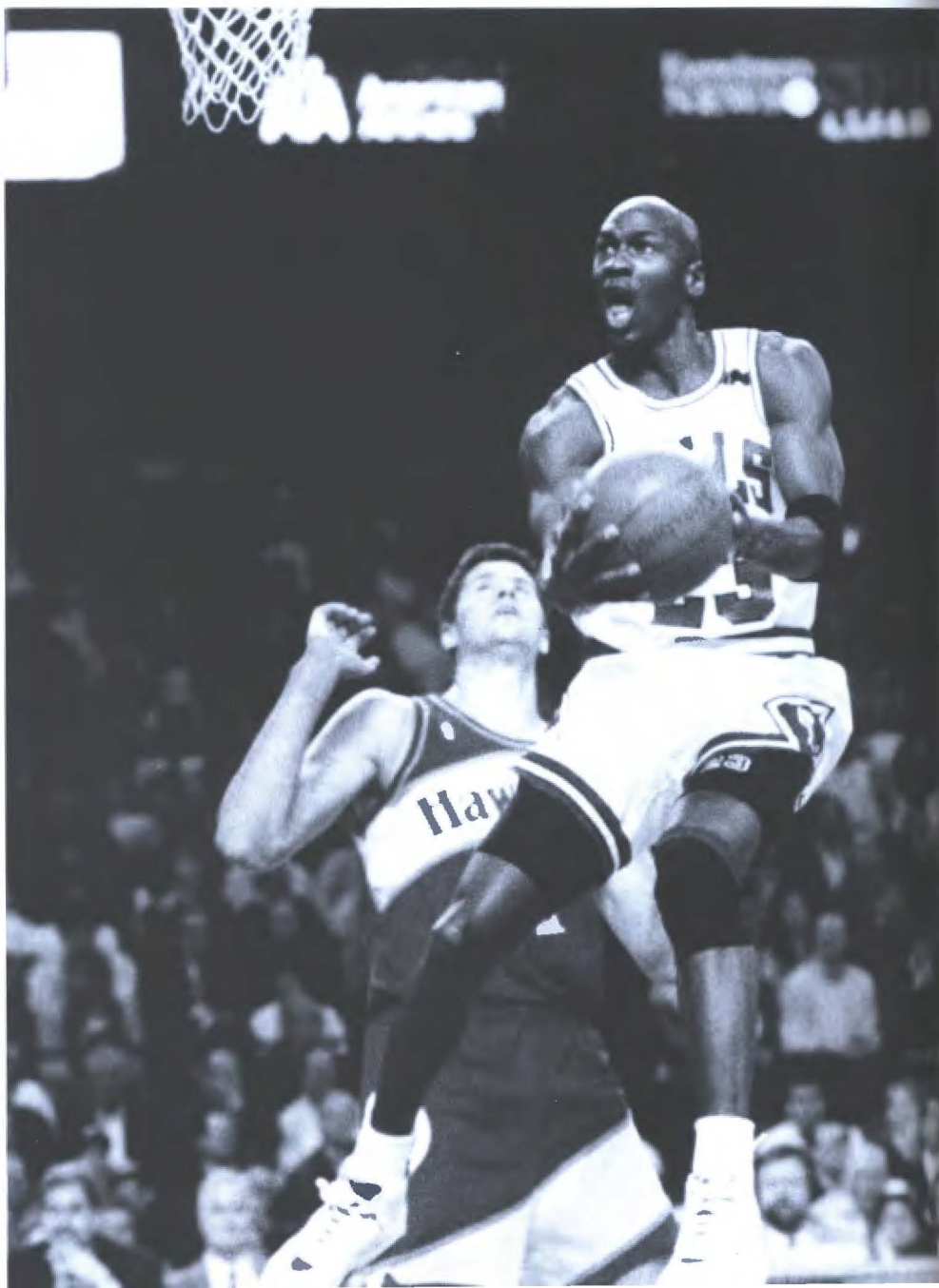

Bennett, Billy J.
 Bennett, Carol A.
 Bennett, Marcus Kerry 150
 Bennett, Tandy Elizabeth
 Benhill, Jennifer Ellen
 Benoski, Barney
 Berry, Christina Gayle 159
 Best, John Mark
 Best, Jonathon Matthew 159
 Best, Karen Ann
 Best, Gregory Preston 121
 Best, Brian Wade
 Best, Jerry Ray
 Best, Summer
 Best, Katherine Jean
 Best, Trent Michael
 Best, Terri L. 150
 Best, Jesse Melvin
 Best, Janice Marie
 Best, Johnny Lee 159
 Best, Kevin L. 160
 Best, Michael Jay 160
 Best, Rhonda Victor 160a
 Best, Susan Renee 160
 Best, Penny Sharon
 Best, Leslie Ann
 Best, Bruce Allen 160
 Best, Angela Renee
 Best, Kristi Marlena 160
 Best, Elizabeth Ann 160
 Best, Delania Wynn
 Best, David Allen
 Best, Michael Shane
 Best, 53,64,65,79,87,160,213
 Best, Marisa Dawnzell 150
 Best, Sean Christopher
 Best, Shanelle Ellen 94
 Best, Wendy Delane 160

Beach, Anita Glenell
 Beard, Brent James
 Beard, Shelly Renee 160
 Bealey, Thomas 160
 Beall, Barbara Ann
 Beall, Bryan Derek
 Beall, Sherry L.
 Beamon, Andre Bernard
 Bean, Billy Martin
 Bean, Jammie L. 160
 Beard, Denise Michelle 160
 Beard, Sherry Beth
 Beard, Timothy Glen 121,150
 Bearden, Connie Louise
 Beare, Mickey Lee
 Beaty, Tonya Renee 150
 Beatty, Lillian Carol
 Bedwell, Nikki Michelle 32,33,160
 Beene, Rebecca Annette 160
 Begley, Thomas Albert
 Behrens, Kyla Marie 160
 Behymer, Roger Dean
 Belcher, Vicki Dawn 160
 Belknap, Kimberly Ann
 Bell, Alice F.
 Bell, Annette 160
 Bell, Barbara Gail
 Bell, Donald Jacob 89,160
 Bell, Frank Wroberson 160
 Bell-Lytle, Misti Dawn
 Bellefeuille, Donna K.
 Benge, Crystal Dawn 160
 Bennett, Benjamin Russell
 Bennett, Dan Gail
 Bennett, Ember Layne
 Bennett, Heather Dawn 115,117,150
 Bennett, Holly Renee 84,92,145,160
 Bennett, Jeremy Wayne 160

Bennett, Julie Ellen 150
 Bennett, Karen L.
 Bennett, Larry Dean 160
 Bennett, Patricia Sue
 Bennett, Wendell Vernon
 Benson, Christopher Douglas 150
 Benson, Hannah Joy
 Benson, Vera J.
 Benton, Johnathan Russell
 Benton, Lisa F.
 Benton, Mandy Michelle
 Berghauser, George William
 Berish, James Edward
 Berkey, Lorri Renee
 Bernhardt, Sean Erik
 Berry, Brent D. 88,160
 Bershinsky, Betty Jane
 Beshirs, Donald Ethan 98,160
 Betts, Traci Lynn 160
 Beverly, Deanna Lynn 127
 Beville, Melissa Carol
 Bhuiya, Md Munir Ahmed 102
 Bhuiyan, Mohammad Motiul 102
 Bible, Jarod Taylor 138
 Bicknell, Cynthia Ann 150
 Biffle, Barry Lyn
 Bigbie, Jean Marie
 Bigger, Cara Cayenne
 Billingsley, Kelly DeAnn
 Billingsley, Linda K. 150
 Bills, Mia Kim
 Bingham, Shannon Carol
 Bingman, David Gerald
 Birdow, Bilita Tara
 Birdsong, April Lynn
 Birdsong, Devin Lee
 Birdsong, Kristi Lynn 94
 Bishop, Debra Kay

Bishop, Jamie Nicole 160
 Bishop, Joseph Edward
 Bishop, Lisa Nanette
 Biswas, Lawrence Subir 102,108
 Bivens, Jeff West 160
 Bivin, Kimberly Dawn
 Black, Becky Orene 85,115
 Black, Ronald Dean
 Black, Ronda Renee 160
 Black, Serena Elaine
 Blackburn, Roy Gene
 Blackwood, Julie Anne
 Blagg, Caroline Kinloch 150
 Blagg, James R.
 Blain, Rebecca Ann 97
 Blair, Clint B.
 Blair, Laura Katrina 150
 Blair, Sherry 142
 Blake, Julie A.
 Blakely, Christi Michelle 160
 Blakely, Jonetta D. 150
 Blakemore, Angela Michelle
 Blanchett, Teresa Diane
 Blaney, Glen Edward
 Blankenship, Rhonda Sue
 Blaylock, Mona Lesa
 Bledsoe, Mathew Norman
 Blevins, Robert Fred
 Bloedow, Wayne Paul 150
 Bloomer, Donna Marie
 Blough, Heather Lynn
 Boatner, Darlene May
 Bock, Misty Dawn
 Boehme, Channa Diane
 Boehme, Lori LeAnn
 Boggs, Dana 160
 Bohanan, Terri Lacretria
 Boister, Matt 161

Bolin, Kristy Michelle 65,107,150
 Bolin, Sharron A.
 Boling, Shannon Dawn 106,161
 Bolinger, Jeff Wayne
 Bolt, Julie 161
 Bond, Beverly Ann
 Bond, Brian Clede 161
 Bond, Charles Edward
 Bond, Marci Suzanne
 Bonds, Jonathan Wayne 87,150
 Bone, Julie Renee 94,145
 Booker, Jon Daniel
 Boone, Chandra Dawn 161
 Boone, David Lee
 Boone, Judy Ruth
 Boone, Shannon Andrew 161
 Booth, Jamie Aileen
 Booth, Luie Lee 121
 Booth, Michelle 161
 Borak, Kevin Wayne
 Borin, Chad Elliot 93,121,150
 Bornmann, Bradley Ueal
 Borry, Daniel 161
 Borton, Vanessa 161
 Bosque, Timothy 161
 Bostic, Kitty Lane 92,108,110,150
 Bostic, Sabrina La'von 161
 Boteju, Indika Senani
 Boucher, Starla Kae
 Boudreau, Shan P. 142
 Bounds, David William 150
 Bow, Jacqueline Rajeania 161
 Bowden, Lora Leigh 92
 Bowden, Melba Yvonne
 Bowen, Brian R.
 Bowen, Dianna Marie 161
 Bowen, Rickey Lee
 Bowen, Shelley Kay 161



In a year filled with horrifying news photos from battlefields around the globe, one photo of human struggle brought a smile: Associated Press photographer Paul Sakima's shot of a little boy's joust with a huge sumo wrestler.

It happened before a sumo tournament in San Jose, CA, on June 5, 1993, that attracted the world's best. The competitors included Salevaa Atisanoe, a 576- pound Hawaiian who goes by the sumo name Konishiki and is known in Japan as "Meat Bomb."

A warm up act nearly stole the show.

Before the matches, about 20 boys took turns taking on Konishiki and another sumo champion on the dirt sumo ring, trying without success to push the huge men around.

The AP photo of one boy pushing with everything he had against Konishiki's vast stomach— and getting nothing more than a smile from the giant for all his effort— was cited by the Associated Press Managing Editors association as the year's best feature AP photo.

Bowerman, James Michael 150
 Bowland, Tab L.
 Bowles, Carrie D'Ann
 Bowling, Ritchie Dewayne 90,108,161
 Bowman, Bart Monroe 88
 Boyd, Jennifer Lucretia
 Boynton, Daniel Blaine 88,105,161
 Brackett, Ryan Lynn 142
 Bracan, John 161
 Bradberry, Jon Steven 161
 Bradford, Darren DeVaugh
 Bradford, Kelly Anniece
 Bradford, Kimberly Ann
 Bradley, Eric D. 161
 Bradley, George
 Bradshaw, Chris William
 Bradshaw, Stephanie 115
 Bragg, Robert 161
 Brame-Eaves, Marsha Michelle
 Branam, Pamela Jo
 Branch, Susan
 Brands, Flora Athena 161
 Brandstetter, Eric Blaine
 Brannen, Jerry G 121
 Brannock, Steven Paul
 Brantley, Shawna R.
 Branton, Lenore Ruth
 Brassart, Michael Edwin
 Braudrick, Edwin (Chet) Allen
 Braudrick, Geni Ann 150
 Braudrick, Jill Leigh 130
 Braudrick, Richard K. (Kyle)
 Brawdy, Wanda Jean
 Brawley, Shannon Kathleen
 Bray, Kathryn Ann
 Brecheen, Teri E.
 Breeden, Jeffrey Don 19,86,161
 Brents, Jennifer Grace

Brett, Tisha Renee 161
 Bretz, Jody Jennessee 161
 Brewer, Diane P.
 Brewster, Tami 161
 Brewster, Stephanie L.
 Brice, L. Darlene
 Bridgeman, Melanie Louise
 Bridges, Sandra Lea
 Briggs, Cynthia Dian
 Briggs, Melissa 161
 Brigman, Iris E.
 Brimage, Brownie Lee
 Brindley, Antoinette Frazier
 Brinkley, Daniel Ray
 Brinlee, Linda Mae 161
 Briscoe, Lee Roy 150
 Briscoe, Leigh Ann
 Brista, Ray 161
 Brister, James Lindell 161
 Brister, Matthew Kelly
 Brittingham, J. Lynn
 Brock, Vernon E.
 Brockelman, Ronda Denise 97
 Brockett, Wesley Barton
 Brogan, John Allen 86
 Brokenship, Rhonda 161
 Brooks, Christa 161
 Brooks, J. Lane
 Brooks, David Wayne
 Brooks, Denise R.
 Brooks, Jason Chad
 Broome, Frances T.
 Brothers, Melissa Kayleen
 Broussard, Mary Helen 161
 Brown, Aaron Bayerd 100,162
 Brown, Andrew Wyche 89,162
 Brown, April Dawn 43,144,150
 Brown, Ashley LeMont

Brown, Carla Rea
 Brown, Christie Kay
 Brown, Christina Sharleen 162
 Brown, Christy Lachelle
 Brown, Craig Daniel
 Brown, Dana Renee 110
 Brown, Don Earl
 Brown, Douglas Eben
 Brown, Gerald Eugene
 Brown, Isaac Abe 162
 Brown, Jason Boyd
 Brown, Jeff James
 Brown, Jennifer Rae 150
 Brown, Jerry Wayne
 Brown, Johnny Dewayne
 Brown, Joseph Richard
 Brown, Judy Ann
 Brown, Julie S.
 Brown, Kristin Lee
 Brown, LaDonna R. 150
 Brown, LaVerne Iris 99,150
 Brown, Martha M.
 Brown, Melissa Deanne
 Brown, Melissa Joy
 Brown, Meshel Denise
 Brown, Michelle Diane 20,92,150
 Brown, Misty Vee
 Brown, Nancy Chere 162
 Brown, Rosalyn Ann
 Brown, Sheila LaRayne
 Brown, Sherry Nell 162
 Brown, Toni D.
 Brown, Tonya Dianne 162
 Brown, Tyrone 104
 Brown, Weldon Ford
 Browne, Tammy C. 150
 Browning, John David 162
 Broyles, Marsha Jo

Bruce, Amber Noelle 162
 Bruce, Christine Suzanne 162
 Brumley, Christopher Calvin 162
 Bruner, Tamara Dawn 105,162
 Bruster, Naomi Lynn 162
 Bryan, Randy Lee
 Bryant, Debra Sharron 84
 Bryant, Linda I.
 Bryant, Tanna J. 130,162
 Bryant, Weldon James
 Bryson, Dion Demetrius
 Buchanan, Alicia Dee 162
 Buchanan, David Lee
 Buchanan, Tony Ray
 Buckles, Richard Charles
 Buckles, Sharon Ann
 Buckles, Steffany Sharon 85,92,106
 Buckner, Michelle Lynn
 Bugbee, Leslie A.
 Bull, Oneida Marie
 Bullard, Darla Jo
 Bullard, Steven Ray 162
 Bullard, Troy F. 150
 Bunch, Lisa Renee
 Bunn, Vicky R.
 Burcham, Krystal Dawnisa
 Burcham, Patty D.
 Burchfield, Brian Kelly 162
 Burdett, Mary Lorraine
 Burgess, Paula C.
 Burke, Debra Lynn 162
 Burke, Shelley R. 85,162
 Burkhalter, Deborah Elaine
 Burkhalter, Gary Dewayne
 Burkhead, Donitta Kay 130,162
 Burleson, Donna L.
 Burnett, Dana Lou 150
 Burnett, Janice Gail

Burns, Cristy Kay 162
 Burns, Diane
 Burns, Larry Leon 162
 Burns, Stacy Steve 162
 Burnside, Martha A. 150
 Burrage, Gayla J. 150
 Burris, DeeAnn Dunn
 Burson, Brandi L.
 Burton, Darla Jean
 Burton, Monty Carroll
 Burton, Vanessa Kay
 Busbey, Katherine Janell
 Bush, Betty T.
 Bush, Charles William
 Bush, Robert Michael
 Bushers, Paulette Renee 150
 Butcher, Christopher Paul
 Butcher, Tina Ann
 Butler, Christel Lena 162
 Butler, Christopher Lynn 150
 Butler, Dixie Jo 150
 Butler, Heidi Noelle 84,108,162
 Butler, Kirk Michael
 Butler, Matthew R. 89,162
 Butler, Tammy S.
 Butler, Terrence D.
 Butts, Angela R.
 Buwa, James Eteh 150
 Byers, Jimmie Snowden 162
 Byers, Laura Jean 162
 Bynum, Jeremy H. 162
 Byrd, Dominick Donte 134
 Byrd, Jason Jeremiah 134,162
 Byrum, James T.
 Cable, Denson Wayne 162
 Cacace, Cecelia E.
 Caceras, Nelson 162
 Cagle, Tammy Michelle

It was one of the most dramatic home runs in the long history of the World Series.

Joe Carter of the Toronto Blue Jays stepped to the plate in the ninth inning of the sixth game of the series, with two runners on base and the score 6-5 in favor of the Philadelphia Phillies.

Carter's Blue Jays lead the series, three games to two. And after one swing of his bat, the game was over and the Jays had won their second straight series.

The right fielder circled the bases, arms outstretched over his head, and slapped palms with third base coach Nick Leyva as the crowd in Toronto's SkyDome stood and roared with glee.

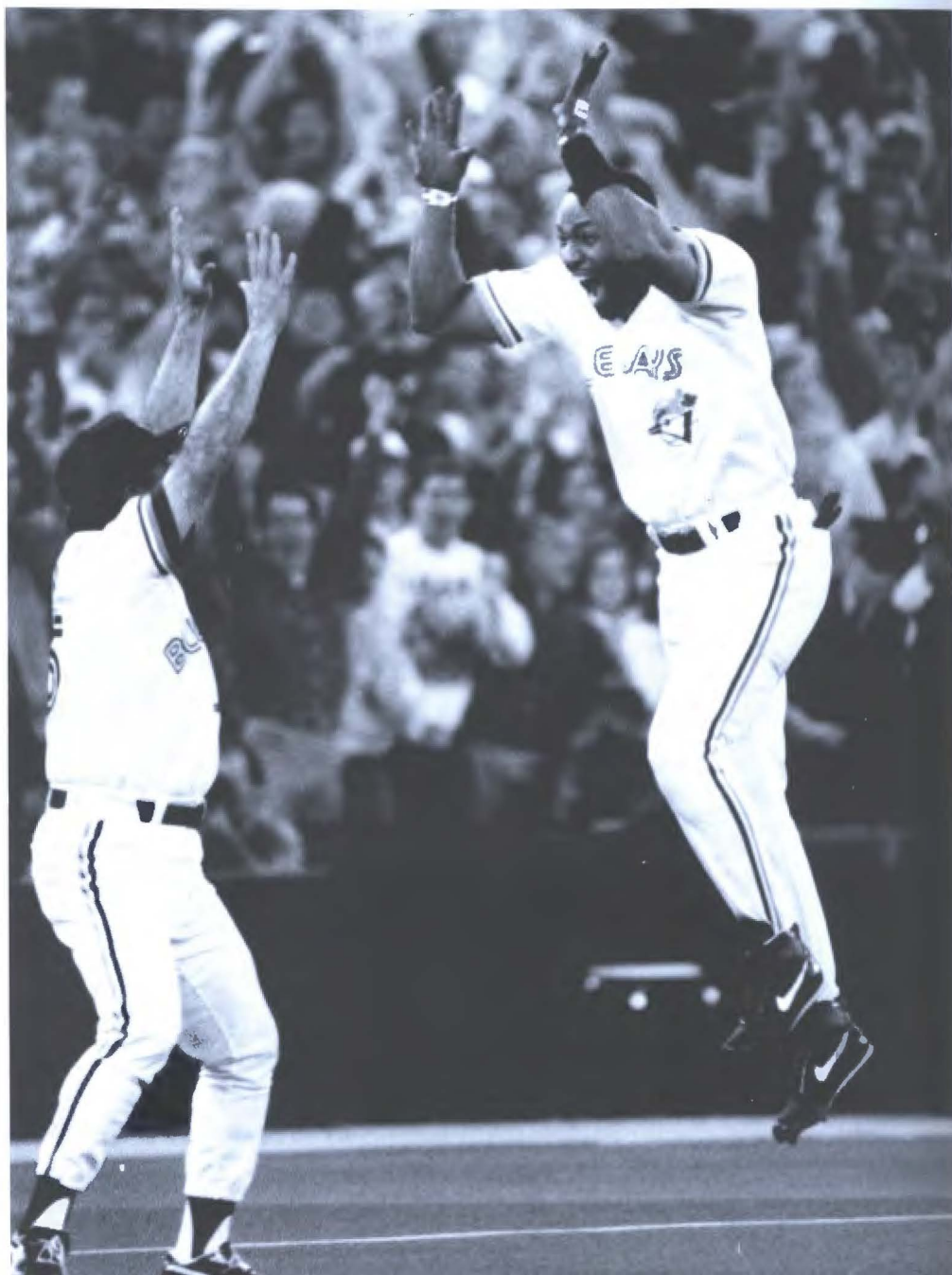

Jain, Shannon 162
 Jain, Steven Major
 Jalden, Karl Kevin 97,150
 Jalden, DeLaura Mae
 Jalderson, Ceasar 162
 Jaldwell, Deana Kay
 Jaldwell, Jason Dwight
 Jaldwell, Jim Ed 162
 Jaldwell, Michelle Annette 84
 Jaldwell, Traci Dene 97,150
 Jalhoun, Michael Edward
 Jallendar, Susan Raye
 Jallicoat, Amy LaDawn
 Jalvery, Margaret A.
 Jamillo, Mary Antoinette 162
 Jamp, Rita Ann 162
 Jampbell, Amy Denise 162
 Jampbell, Andy Otto 88
 Jampbell, Doris L.
 Jampbell, Elzy Jason 121,162
 Jampbell, Jane Elizabeth
 Jampbell, Laurel E.
 Jamplain, Lisa Nichole
 Janan, Michelle Marie
 Jannon, April Michelle 162
 Jannon, Lisa Carol
 Japers, Christina Ann 162
 Japps, James L.
 Japps, John Edward
 Japiano, Carolyn J.
 Japiano, Michael Dwayne
 Jaraway, John Wayne
 Jaraway, Tracey Anne 150
 Garder, Michael Lloyd 89
 Garey, Katherine F.
 Gari, Cary Eugene 150
 Gariile, Sharla Dawn 150
 Gariile, Sonya Danette 162
 Garlock, Timothy Alan 162
 Garlyle, Christi Ursula
 Carpenter, Corey Lee 89
 Carpenter, Sydney Carol
 Carr, Ashley Gail 85,162
 Carr, Casey Doyle
 Carr, Kellie Jo 142
 Carr, Regina Denise 162
 Carr, Rita 60
 Carr, Shana Renae
 Carmin, Brittani 162
 Carroll, Connie Jo
 Carroll, Dana Sue 162
 Carroll, David Lee 162
 Carroll, David Michael
 Carroll, Elizabeth Ann 107
 Carroll, LaDonna Dellen
 Carsch, Andrea Vivian 56,92,98,162
 Carter, Byron De'Keith 134,162
 Carter, Corey Deon 134,135,162
 Carter, Dennis Wayne
 Carter, Jodi Michelle 162
 Carter, Joy 162
 Carter, Shelly 162
 Carter, Susan Elizabeth
 Carter, Tammy Marie 162
 Carter, Willard Steven
 Cartwright, Alan Thomas 150
 Cartwright, Jered Benjamin
 Cartwright, Shirley Leora 162
 Case, Kenneth Dale
 Casey, Brett Wade 162
 Casey, Shonda A.
 Cason, Anna Marie 162
 Caspani, Frances 162
 Casper, Linda P.
 Cassaday, John Mac
 Castaneda, John 121
 Castelli, Michael Judson
 Cathey, Brandy Teshina
 Cathey, Rachel E. 162
 Catron, Craig Alan 150
 Cavender, Amanda Gail 162
 Cavender, Janice Kay 162
 Cavender, Kelly Paul
 Cavender, Krista Dawn 94
 Cavender, Sheri Allene (Noah)
 Cavinder, Frances Frances
 Caver, Mary B.
 Cayton, LeVisa Renee
 Cearley, Bryan Sean
 Cecil, Anna Lee
 Cecil, Jeffery Allen
 Chadwick, Alesha Denise 163
 Chaffin, Janice Lynn
 Chaffin, Leanna D.
 Chaffin, Robin Carol
 Chandler, Angela Michelle 163
 Chaney, Kevin Russell 163
 Chapman, Amelia Ruth 85,163
 Chapman, Christi Ann
 Chapman, Dan Kaye 150
 Chapman, Ellen Janette 104
 Chapman, Teresa Ann 151
 Chapnick, Mary J.
 Chappell, Vanessa Ann
 Chase, Mark Edwin 163
 Chastain, Dennis Alan
 Chastain, Kelly Lee 163
 Chastain, Michelle H.
 Chatham, Heather Kay
 Chatham, Jason Derek
 Chavers, Russ Duane 163
 Cheatham, Julianna 151
 Cheek, Judith Necole
 Cheek, Julie Annette
 Cheek, Mary Ruth 163
 Cherry, Kay Donna
 Chi, Wei-Jun 151
 Childers, Bryan Cloyd 151
 Childers, Rhonda Jean 163
 Childress, Steven Ray
 Childs, Jacklynn Angelia 163
 Chowdhury, Md Momtazul Karim 102
 Chowdhury, Md. Ali Reza 102,163
 Chowdhury, Md. Mamun Imtiaz 102,151
 Christianelli, Gina Jane 163
 Christian, Donnalla Lea
 Christian, Laura A.
 Christman, Barbara Jean 151
 Christopher, Katie Lou 97
 Church, April Lee 151
 Church, Bradley William 163
 City, Angela Dawn
 City, Kimberly Ann 151
 Claborn, Corey Dale
 Claborn, Jaime S.
 Claborn, Michael David
 Clampet, Mona L. 97,151
 Clampet, Nancy Marie
 Clapp, David Wayne 121
 Clark, Brenda J. 163
 Clark, Frances Wayne 151
 Clark, Ivajean
 Clark, Jeana Belinda
 Clark, Jeffrey Leon 163
 Clark, Joe Keith
 Clark, Kevin Lee 115,163
 Clark, Lisa Diane
 Clark, Robert Don
 Clark, Tammy Renee
 Clark, Tricia Ann
 Clark, Virginia L.
 Clarkson, Donna Denise
 Clary, Jason Edward
 Clash, Clarice Lashun
 Claxton, Tracey Arnold
 Clay, Karen Nan 163
 Clay, Melissa Annette 163
 Clay, Robert Clifton
 Clay, Valerie Lynnette
 Clayton, Stephanie Lachelle 163
 Clemens, Relinda 163
 Clemens, Tandra Jolene 163
 Clement, LaRonna Nell
 Clement, Relinda Lea
 Clements, Brian Dale 99
 Cleveland, Monica Dianne
 Cleveland, Teresa Renee 85,151
 Clifton, Sonia Dee
 Clifton, Stephanie Michele 163
 Cline, Dawn Renee 99
 Cline, Timothy Luther 121,163
 Clinton, Jennifer Louise 105
 Clinton, Kandy Michelle 92
 Clinton, Robin Yvonne
 Clipperton, Chad Christopher 89,108
 Clonts, Terry Jean 94
 Clouse, Jennifer Renae
 Clouse, Rachel Janell
 Clouse, Tammy M. 163
 Cobb, Donna Ann 151
 Cobb, Phillip Wayne 120,121
 Coble, Richard W.
 Cochran, Johnny S.
 Cochran, Bradley Sean 163
 Cochran, Ronald Keith
 Cockrell, Amy Kaye
 Cockrell, Christy April
 Cockrill, James Anthony 163
 Cockrill, Stacy Dawn
 Coffey, Greg A.
 Coffey, Kathryn Ann
 Coffey, Mary D.
 Coffey, Renee' D.
 Coffey, Teresa Jean
 Coffman, Ann R. 151
 Coffman, Kimberly Renee 163
 Cogburn, David B.
 Coggins, Leigh Ann
 Coker, Janice Anita
 Coker, Michael C.
 Coker, Rebecca Ann
 Coker, Shayne Allen 151
 Colbert, Daniel Lee
 Colclasure, James Michael (Mike)
 43,88,163
 Cole, David Weldon
 Cole, Steven Paul 163
 Coleman, Joyce Marie 151
 Coleman, Nancy Clydenne
 Coleman, Ryan Stuart 163
 Coley, Corey Wilson 163
 Coley, Jamie Lee 163
 Coley, Tonya Louise 98
 Collier, Loyd Gene
 Collier, Rhonda Gail
 Collier, Rhonda L.
 Collins, Kimberly Michelle
 Collins, Timothy Charles 121,163
 Collum, James Drewett 151
 Colston, Leah Dawn 151
 Colston, Ron G.
 Colvard, Kimberly A.
 Cometti, Stacy Lynn
 Compian, Karen Lesley 163
 Compton, Brian Lee 71,87,109
 Compton, Patricia Gail
 Compton, Russell G. 71,87,90,143
 Conard, Jay Kelly 90,151
 Conder, Mikaela Joy 163
 Condit, Brian Alexander 163
 Condit, Kaylene Tawn
 Conley, Deborah Anne 163
 Conley, Martha Jeanne 163
 Conn, Christopher John
 Conner, Jeannie Michelle
 Conner, Patrick Jesse
 Cook, Allen Folkemer
 Cook, Annette Lee 106
 Cook, Bertha Loretta
 Cook, Carolyn Sue 151
 Cook, Christopher Gene 163
 Cook, Jennifer Michelle 163
 Cook, Marty Douglas 163
 Cooke, Theresa Annette 97,151
 Coomer, Stephen Dale 99,163
 Cooney, Bernadette
 Coop, Carrie Beth 95,151
 Cooper, Jason Wayne
 Cooper, John Darryl
 Cooper, Kimberly Jo 163
 Cooper, Mary K.
 Cooper, Stephen Earl 163
 Copeland, Debby Kay 97,163
 Copeland, Michael Perry
 Copeland, Stephanie Renee 43,60,144
 Coplen, Tommie Jean
 Copley, Chuck C.
 Corano, Gina 163
 Corbett, Dawn R. 151
 Corbett, Jim Phil
 Corbin, Gregory Wayne
 Corbin, Maria Michelle
 Corby, Nicole Lee
 Cordell, Byron Allan 163
 Cormier, Angela Christine 163
 Comell, Eunice T
 Corona, Miguel Eduardo 163
 Corona Doria, Ruben Guillermo 163
 Corujo, Rey Francisco 138
 Cost, Alan Dean 151
 Cost, Duke Joseph 102
 Coston, Felton Wayne
 Coston, Synthia De'Ann 151
 Cottingham, Janna Marie 163
 Couch, Johnny W.
 Counts, Nicky C.
 Courtwright, Kimberly Rae
 Courtwright, Todd Clay 163
 Coverstone, Darrin Mark
 Cowan, Cameron Wayne
 Cox, Althea Roshelle
 Cox, Amanda Rea 84,109,115
 Cox, Charissa Laura 105,163
 Cox, Christopher Joe
 Cox, Gerald Eugene 151
 Cox, Lemual Blake 115,163
 Cox, Marc Olen 163
 Cox, Steven Edward 163
 Cox, Terri L.
 Coyle, Kenny (Ken) R.
 Crabtree, Ricky Wayne
 Crabtree, Zachary Shan
 Craig, Joshua Ray 93,99,110
 Craig, Verdier
 Crain, Dennis Jason 57,121,151
 Crane, Carrie Faye
 Crane, James David
 Crane, Tammy Jo 151
 Cranford, Bret L. 138
 Cranford, Michael Schane
 Cravatt, Sandra Lynn
 Crawford, Heather Denise
 Crawford, Lori Lynette 101,105,163
 Crawford, Melissa Lee
 Crawford, Nathan I. 163
 Crockrill, Stacy Paul 76,151
 Creacy, Lori Jan 107
 Crenshaw, Michelle Lee 105,163
 Cresse, Shirley A.
 Crissy, Barbara L.
 Crittenden, Nancy Carolyn
 Crosby, Janet Elaine 163
 Cross, Brian David 163
 Cross, Christopher Lee 164
 Cross, Erick T.
 Cross, Glenda Gene
 Cross, James Jackson 164
 Crosthwait, Marcia Kaye
 Crouse, Derek Calvin 164
 Crouse, Michael Dan
 Crow, Robert Lane 64,65,88,164
 Crowder, Maryellen L.
 Crowe, Daniel Aaron 164
 Crowell, Deana Paige 164
 Crumbacher, Duane Anthony
 99,111,164
 Cryer, Gwyndelyn Kay 164
 Cubley, Robin Fay 84,164
 Cuesta, Jay W. 87,164
 Cuesta, Julie Katherine 85,109
 Culbreath, Riley Daniel
 Culbreth, Tina Marie
 Cullum, Dennis Lynn
 Culver, Kelly Jo 164
 Culwell, Melissa S.
 Cummings, Davi Nicole
 Cummings, Greg Carson
 Cunningham, Bessie R.
 Cunningham, Deborah Kay
 Cunningham, Kelly Joe
 Current, Robin Carol
 Currin, Brittany Michelle 164
 Curtis, Jesse 164
 Curtis, Laurie A.
 Curtis, Paul Scott 164
 D'Spain, Michael Fraser 86
 Dade, William Earl 12, 121
 Dagenais, Genevieve Maria
 Dale, Marvin Vincent
 Dalton, Mark Anthony
 Damron, John David
 Dancer, Kimberly Ray
 Danderson, Clinton Andrew
 Danderson, Dana Marie
 Dandridge, Jeani Marie 144
 Danford, Robert Bryant 87, 164
 Daniel, Barry Kit
 Daniel, Bart Ray
 Daniel, Donna Lynn 164
 Daniel, James C. 164
 Daniel, Kristie Gail
 Daniel, Tammy Doris
 Daniels, Norkatha Mae 164
 Dansby, Jason Don 97
 Darby, Jan Y.
 Dark, Christopher C.
 Darnell, Susan M.
 DaVault, Randall Jason
 Davenport, Aaron Matthew 164
 Davenport, Alan Roy
 Davenport, Wade Quintin
 Davidson, Joe Wade
 Davidson, Mary (Tassie) Katherine
 Davidson, Sharon LeeAnn 151
 Davidson, Stephanie Denise
 Davidson, Steven Roy 164
 Davidson, Terry Alan
 Davidson, Wesley Travis
 Davidson-Linam, Veronica Kim
 Davies, Mary Beth 164
 Davies, Pamela Sue
 Davis, Alan Charles
 Davis, Amy Jo 164
 Davis, Brian Keith 151, 164
 Davis, Casey Lynn 104
 Davis, Clea Joy
 Davis, Darrel Anthony 164
 Davis, David John 164
 Davis, Dianna M.
 Davis, Glynda L.
 Davis, Jeanie Marie
 Davis, Jennifer Anne 164
 Davis, Jeremy Ray 164
 Davis, Kimberly Dyane
 Davis, Loretta E. 164
 Davis, Mark Edward 101, 164
 Davis, Melanie Dawn 164
 Davis, Michael Thomas 165
 Davis, Michael Wayne
 Davis, Richard Mark 165
 Davis, Rodd Lemual 93, 165
 Davis, Sarah Renee 165
 Davis, Shannon Leigh 84
 Davis, Tamara Jo
 Davis-Tynes, Teresa Lynette
 Davison, Kerry L. 165
 Dawes, Dustin Samuel
 Dawson, Debra J.
 Day, Michael Warren
 Day, S. Darschell
 Dean, Mitch Monroe
 Dearman, Sheila Rae
 Deaton, Kay A.
 Deavours, Lisa Marie 165
 Debo, Charlotte Ruth
 Decaulp, Julianne Karen
 Decker, Joy Lynn
 Dees, Jennifer Lynn 101
 Dees, Shelley Elizabeth
 Dees, Traci Lanette 105, 165
 Delashaw, Diana Louise 65, 152
 Delashaw, Gail Lynn 31, 84
 DeLaTorre, Virgie Maria 165
 Delay, Brian Lynn
 DeLellis, John Thomas 121, 165
 Delozier, Shonda Lynn
 Deneault, Nathan Samuel 89, 165
 Dennis, Joseph Michael
 Dennis, Lea Ann
 Dennis, Mona Rae 165
 Dennis, Tamara Jane
 Denson, Kent Douglas 165
 Depew, Cathy Ann 85, 165
 DeSalme, Tommy Richard 134, 165
 DeSilva, Virginia M.
 Deviney, Kimberley Sue
 Devitt, Dwana Kay
 DeVore, Anthony Wayne
 Devulapalli, Manoj Kumar
 Dewberry, Wendi Ann
 Dewbre, Timothy Dean
 Dewett, Denise M.
 DeWitt, Michael Bryan 165
 Diabe, Eddie D. 165
 Dick, Christina Kall 152
 Dicketts, Phillip Wayne 165
 Dickinson, Jonathan David
 Diehl, Ladonne Elise
 Diehl, Sharon Annette
 Diggs, Cristy Dee
 Dilbeck, Jeffrey Todd
 Dill, Carissa (Carl) Jalene
 Dill, Emil Paul 93, 106
 Dill, Farron Ray
 Dill, Lora M. 76, 165
 Dill, Paul Gregory
 Dillard, Kathryn Margaret 165
 Dillard, Odie Boyd 165
 Dillard, Ramona Lynn
 Dillard, Stacy Lee
 Dillingham, Sandra Charline
 Dillman, Jeana L. 165
 Dillow, Nicholi Katharina
 Dills, Randall Lee 152
 Dillworth, Craig Mann 165
 Dines, Todd Michael 5, 152
 Dipierro, Alfred Anthony
 Dixon, Mary Ann
 Dixon, Sunya Sue
 Dixon, Stacy Lynnae 165
 Do, Thuy Thi
 Dobbins, Heather Dawn 142
 Dobbins, Jo Lyn 152
 Dobbs, Brett Matthew
 Dobbs, Bryan Keith
 Dodd, Doyle D. 94
 Dodd, Lois Michelle
 Dodge, Mark A.
 Dodson, Catherine E.
 Dodson, James Russell
 Dodson, Jason Wesley 101, 105
 Dodson, Tammy E.
 Doil, Kenneth Owen 152
 Doil, Rhonda Mae 165
 Dolbear, Donald Edward
 Dollarhide, Lawrence Paul 87, 165
 Dominic, Heather Renaye 85
 Dominic, Jeff A.
 Dominick, Donna F. 152
 Donaldson, Brandon Cade 93, 101, 165
 Donaldson, Carolyn Lee
 Donovan, Lori D. Campbell
 Doonan, Kelli
 Dorsey, Alvin Lee 138, 165
 Dorsey, Betty Lillian
 Dosh, Amanda Jill
 Dosh, Lori Anne
 Dotson, Jill Whitney 165
 Dotson, Kimberly Marie
 Doty, Clarissa Leann
 Doty, Michael David
 Doucet, Kathryn S.
 Douglas, Jimmy Wayne
 Douglas, Shanna Kaye
 Downing, Alethea Estelle
 Downs, Lisa Leann
 Dosssee, David John
 Doyal, Randy W.
 Doyle, Tarina Sue 166
 Draheim, Carrie Elizabeth 166
 Drake, Charlotte DeLacy 110, 152
 Drake, Chris S.
 Drake, Michelle Lassette
 Drake, Sharon Diane
 Draper, Gayle Jean 166
 Draper, Letha Lou 152
 Dresser, Rachel Michelle 166
 Drinnon, Billy Walter
 Drinnon, Bobby Wayne
 Dry, James Shannon 152
 Dry, Karen Marie
 Dry, Tracy Leigh
 Du Vall, Gaines Day
 Duckworth, Amy Janice
 Duckworth, Dennis Joe
 Dudley, Julie Huebsch
 Dudley, Robbie Lynn
 Due, Dana Renee 166
 Due, James Eric
 Duffy, Michael Renfro
 Dugan, Sandra S. 152
 Duggan, Lynne NMI
 Duke, Dana Sue 152
 Dunavant, Greg T.
 Dunaway, Martin Robert

Duncan, Angela Deann
Duncan, Chris Shane 93, 106, 110
Duncan, Holly Ann
Duncan, Kevin Lee
Duncan, Tonya Sue 97, 152
Dunman, Debra Dianne
Dunn, Anita LaShonn 130
Dunn, Brandon Scott 166
Dunn, Jennifer Joy
Durant, Maryanna Lue
Durbin, Michelle Rebekah 166
Duvall, Edward Lee
Duvall, Timothy Leon 166
Dvorak, Danny Frank
Dyke, Trenton Loy 166
Earls, Debra J. 152
Easley, Betty Ann 166
Eason, Tammi Lyn 166
East, Elizabeth Ann 166
Easttom, William Charles
Eastwood, Edward Ray
Eaves, Kelly Danette
Eaves, Roger Darrin
Eberhardt, Rene' Marie
Ebert, Lorena Michele 84, 92
Ebert, Melissa D.
Eberts, James Richard
Eddings, Shanna Danielle
Edgar, Deana Lynn 97
Edgar, Preston Christopher 115
Edge, Kara Rose 166
Edge, Keith Mac 66, 166
Edinboro, Christopher 86
Edmonds, Wendy Lee 152
Edwards, Barry L.
Edwards, Blake William
Edwards, Darrell Lloyd 166
Edwards, Robin Kay 166

Edwards, Sheri L. 166
Eggenberg, Kerry Joe
Eichorn, Robert Peter
Elkins, Jennifer Ann
Eller, Brandi DeeAnn
Eller, Tukda Rae
Ellexson, Melissa Ann
Elliott, Amy Christine
Elliott, Clinton Chad 138, 166
Elliott, Ginger Ann
Elliott, Lizabeth Dawn 166
Ellis, C. Deanise
Ellis, Charles Henry
Ellis, Christopher Doyle 166
Ellis, Rebecca Jane 84, 166
Ellis, Stacy Lamonte 166
Ellis, Steven Brent
Ellis, Vicky Lynn 166
Ellsworth, Charles Raymond
Ellsworth, Robert Jason
Elmore, Jimmy Dale
Elmore, Tammy Lynn 166
Elrod, Paula Jean
Ely, James Alvin
Ely, Tammy Sue
Emerson, Kim Ruth 99, 166
Emery, Lisa Ann 84
Engelbach, Susan LuAnn 166
Engelhaupt, Michael Andrew
England, Rhonda L.
Engler, Vincent Lee
Engles, Leroy Louis
Ensley, Rhonda R. 152
Epley, Jason Joe 166
Eppler, Tommy C. 166
Eppler, Tonya Kalen
Ershadi, Catherine M.
Ervin, DiAnn

Esbenshade, Barbara Ann 166
Etchison, Eric Len 166
Evans, Jenny Lynn
Evans, Traci Dawn 166
Evans, Tracy Dawn
Everett, Kristin Kay
Evers, Edwin Prewitt 166
Ezell, Jimmy Levert
Ezell, Richard Luther 87, 166
Fails, Barbara Ann
Falter, Sharon Colleen
Fant, Katharine Jeanne
Farmer, Sylvia Louise
Farr, Kevin S4
Farrimond, Rhonda Kellye
Faulk, Randall 77
Faulkenberry, Buddy Lee 152
Featherston, Carolyn Sue 166
Fenley, Leslie Roxanne
Fenley, Monty Jake
Ferguson, Carolyn A.
Ferguson, Laura Don
Ferguson, Melissa Lynn
Fernandez, Kathleen Lenore
Fesperman, Edward Riley
Feuerborn, Krista Nicole 166
Fields, Brian Shane 76, 107, 152
Fields, Camella Maxine
Fields, Christopher Charles 86, 91, 166
Fields, Donna Jean
Fields, Lacreia Annette 107, 108
Fields, Terri Lynn
Figueroa, James G V 104
Finch, Jana Aileen
Finch, Jerald Allen
Finch, Mark Steven
Findley, Shane T. 166
Fink, Jeffery Kent

Finley, Kelley Jeanne 152
Finley, Travis Ray 166
Finlinson, Beth Ann
Finlinson, Dustin Crow
Fisher, Jason Douglas 89
Fisher, Wanda Lynnette
Fitch, Kevin Charles 86
Fitzpatrick, Kimberly Dawn 166
Flanagan, Becca Le'Arin
Flanagan, Erin Elizabeth 85
Flanagan, Toby Jay 105, 166
Flanagan, Tricia Kay
Flatt, Anna Darlene
Flatt, Beverly Jan
Flatt, Bret C.
Flatt, Nelda Sue
Flatt Jr, Lindie Keith
Fleming, Mike Doyle
Fleming, Stephanie Louise 166
Flemmings, Marcus L. 166
Fletcher, Shane Leon 86, 121
Flowers, Douglas R.
Flowers, Erica Lea 166
Fluellen, Kelli Rae 166
Flynn, Billy Wayne 166
Flynn, Brandon Eugene 166
Fogle, Leshia Jean 152
Foil, Jimmy Vincent 98, 166
Folsom, Shawna Marie 130, 166
Fomby, James Jerome
Fomby, Mary Elizabeth
Fontenot, Shelly Marie
Ford, Anneka Michelle 130, 166
Ford, Kimberly Jean
Ford, Marty Kshelle 166
Ford, Rick A.
Ford, Robert Glenn 166
Forester, Rebecca Lynn

Forshee, Wilma
Fort, Keisha DeAnne 166
Forthman, Charles Clarke
Foster, Matthew Edward 166
Foster, Monica Leigh 84, 130
Foster, Suzanne Rachelle 166
Foster, Tammy Yvette
Foster, Thomas Kyle
Foubert, David Jeffery 32, 73
Fowler, Gena F.
Foxy, Scott B. 166
Frailicks, Leila Carol
Francis, Kip Joseph 89, 108, 152
Francis, Scott Keith
Francis, Stephan Ray
Frank, John Brett
Franks, Charlotte Lynn
Franks, Cindy Delain 94
Franks, Stacey Colette
Frantz, Pamela Dee 167
Frazier, Anthony Lawrence 134, 167
Frazier, Nikki Don
Frederick, Cheryl Ann
Free, Alethea Marie 167
Freeman, Gregory N. 167
Freeman, Jaryn Delyn
Freeman, Lelia Faye 104, 167
Freeman, Melissa Dawn 167
Freeman, Richard Wayne
Freeman, Robyn Renee 167
French, Allison Renee 167
French, Julie V.
French, Kylene Showalter 97, 167
French, Leah Kay
Frey, Gerald Adam
Friend, Connie Lynn
Frings, Doryan Travis 167
Fritts, Robin C.



Twenty six fires that swept Southern California in the Fall of 1993 left four people dead and caused at least \$1 billion in damage.

Wildfires destroyed 1,150 homes, burned across 200,00 acres and in-

jured nearly 200 people in Southern California in a matter of weeks. Adding to the horror, authorities said that 19 fires were set by arsonists.

After the discovery of two of the dead, Sgt. Ton Spear said, "If it's an

arson fire, then that makes it murder. They were burned by the fire and as far as we know, it was an arson fire."

A \$250,000 reward was posted for information leading to the arrest and conviction of the arsonist.

Homme, Michael Lynn
 ry, Gregory Drake 167
 ry, Kris Yvonne
 ryer, Ronnie Earl 90
 rugate, Russell A.
 ulla, Brad L.
 ulla, Flora Leona Kathlene 167
 ullingim, Jan Ellen 167
 ulsom, Melvin James 134
 ulton, Linda S. 167
 Cabbard, Robyn Marie 167
 Cabbart, Crystal Don
 Cain, Gregory Aaron 167
 Gaines, Patrick Torrey 121, 152
 Gaines, Scott Wayne 81, 152
 Gallagher, Melissa Kay
 Gallegos, Alycia Mane
 Gallegos, Kathleen
 Galles, Pamela L.
 Gambel, Frances Lydene
 Gambel, Steven Dale
 Gambill, William Cody
 Gamble, Brant Wayne
 Gamble, Jay D.
 Gammon, Doyle Heath 33, 167
 Gammon, Shelly R.
 Gander, Christopher Arden 167
 Gandy, Richie Lane 167
 Gandy, Sherry Suzanne 152
 Gann, Martha Jane 152
 Garcia, Judy Darlene 167
 Garcia, Teresa Jean 167
 Gardner, Billy Gene 167
 Gardner, Brian Neal 167
 Gardner, Deanna Kay
 Gardner, James Daniel
 Gardner, Rebecca Lea
 Gardner, Richard Lee 89, 91

Gardner, Stanley Allen
 Garland, James Robert
 Garmon, Vincent R.
 Garner, Brandy Jo 105, 167
 Garner, Heather Zana 97
 Garrett, Charles Patrick 88, 109, 152
 Garrett, John Jason
 Garrett, Maurice Eugene 167
 Garrett, Nicole Don
 Garrett, Sonya Sue 167
 Garrett, Stacy Michelle
 Garrison, David Doyle
 Garrison, Laura Denise
 Garrison, Philip Martin 152
 Garza, Gregory Lynn 167
 Gast, Susan Rae 167
 Cather, Candace Michelle
 Gauldin, Camron Carol 152
 Gay, Ruby Joyce
 Gearhart, Tammy J.
 Gee, Audie Coleman 167
 Gee, Trevor Hardin 167
 Geisler, Karla Y. 167
 Gelsthorpe, Michael James 101, 167
 Gentry, Alice Fay
 Gentry, Eric Lee 167
 George, Flavil Hall 152
 George, Teresa Michelle 152
 Gerard, Stephanie Renee
 Gerber, Matthew Glen 110
 Germany, Sheila Gayle
 Gibbs, Effie Fay 167
 Gibbs, Tommy Joe
 Gibson, Jim David
 Gibson, Laura Kay
 Gieseke, David R.
 Gilbert, Charles E. (Chuck)
 Gilbert, Lawrence R.

Gilbert, Marty W. 87, 145, 153
 Gilbert, Tracy Dianne
 Gilbreath, Cody James
 Gilbreath, Monty Everett 167
 Gilchrist, Clinton Lee 138
 Gill, Scott Harold
 Gilentine, Gerald Don
 Gillespie, Christopher Chad
 Gillham, Jill Braudrick 130
 Gillham, Mary Kathryn
 Gillham, Shawna Glee
 Gillham, Stephen Chad 99
 Gillham, Thomas Phagan 107
 Gilmore, Calvin 121
 Gilmore, Kelvin Dewayne 167
 Gilmore, Robert George
 Gimenez, Dale Robert
 Gipson, Lisa G.
 Gipson, Melinda Gayle 167
 Glasco, Robert Paul
 Glass, Milton
 Glasson, Clinton Boyd
 Glenn, John David 93, 97, 101, 153
 Glennon, Michael Dennis
 Glover, Arlin Ray
 Glover, Ginger Gayle
 Glover, Morris Scott 142, 167
 Godfrey, James Craig
 Goggans, Erin 167
 Gold, Brent Randall
 Gold, Sheila Kay
 Golden, Edie Elaine 167
 Gomes, Edward Sanjit 102, 110, 167
 Goodman, Kathryn Lynn
 Goodson, Jason Lowell 167
 Goodson, Tony Loyal
 Goodwin, Kimberly Ann 192
 Goodwin, Linda Kay

Goodwin, Sandy Renae 153
 Goodwin, Stacia L.
 Goolsby, Frances Corene
 Gordon, Anne Marie 167
 Gordon, Brian Glenn 167
 Gordon, Charles David
 Gordon, Collin Wayne 167
 Gordon, Kevin James 167
 Gordon, Sarah Elizabeth 92, 98
 Gordon, Steven Wade 167
 Gordon, Susan Pauletta
 Gorman, Michelle Lynn 167
 Gorman, Randall Howard 29, 89, 153
 Gorton, Christina Kaye 92
 Gosnell, Daryl Joe
 Gosnell, Michael Scott 167
 Goss, Jan
 Gossett, Mack Martin 99, 167
 Gothard, Tonya Kendall Lee
 Gott, Timothy Mark 138, 153
 Gowen, Terri Diane
 Grace, Charles Clinton
 Grace, Sarah Lorene 153
 Grace, Vickie Renae 153
 Graham, Alicia Leah
 Graham, Amy Marlene 94
 Graham, Casey Camille 65, 98, 167
 Graham, Chad Lee
 Graham, Charles Jeff
 Graham, Christopher Glen
 Graham, James Taylor
 Graham, Tara Leah
 Graham, Tyler Glen
 Granger, Evan Loren 167
 Grant, Kevin Lee
 Graves, Karen DeAnne
 Gravett, Miriam Cristina 167
 Gray, Christy Renae

Gray, Connie Regina
 Gray, Jason Charles 167
 Gray, Matthew Ryan
 Gray, Natalie Dawn 167, 130
 Gray, Rhonda Lee 104
 Gray, Russell Wayne 109
 Green, Aaron Tate 167
 Green, Angela Kay
 Green, Becky Sue 153
 Green, Brett L. 168
 Green, Cintina T.
 Green, Debra Gail
 Green, James Michael
 Green, Kelly Ann 168
 Green, Kimberly Jenelle 168
 Green, Leslie Lee
 Green, Michael Eugene 115, 116, 168
 Green, Natasha Lynnae' 43
 Green, Ricia Ann
 Green, Robert D. 121, 168
 Green, Sherri Renee
 Green, Weldon Derrick
 Greene, Michael Vance 115
 Greene, Tammi Jean 153
 Greenway, Todd Scott
 Greenwood, Mark David 121
 Greer, Connie Lynnette
 Gregg, Adam Delane 168
 Gregg, Debra A. 97
 Gregg, Leslie Diane
 Gregory, Janet Denise 168
 Gregory, Linda Ruth
 Gregory, Shelly Denise 168
 Gregston, Debra Jean
 Grider, Joshua McClain 88
 Grider, Thomas Jason
 Griffin, Carl D.
 Griffin, Donovan Leslie 168



An Amtrak train hurtled off a bridge into an inky bayou in Saraland, Alabama, early on the morning of Sept. 22, 1993, plunging its sleeping passengers into a nightmare of fire, water and death.

A barge had struck and weakened the bridge shortly before the wreck, which killed 47 people aboard the cross-country Sunset Limited. Some of the victims were trapped in a submerged, silver passenger car, others in a burned engine.

It was the deadliest wreck in Amtrak's 23-year history.

Griffin, Elizabeth Anne
Griffin, Glenda F.
Griffin, Shauna Nichole 130
Griffin, Shelly Jane 168
Griffin, Tracie JoAnn 168
Griggs, William R. 89, 168
Grigory, Gina D. 168
Grigory, Scott Martin
Grimsley, Teresa Joan
Grizzle, Jacqueline Dawn 168
Groeber, Lisa Yvette
Grogan, Marie Hazel
Grubbs, William Gary
Grunstad, Amy Ronelle 168
Guffey, Mary D.
Guidry, Ollie Joseph 121
Guidry, Orlando John 121, 168
Guinn, Kathy L. 168
Gulager, Christi Gail 142, 153
Gulager, Vance 142
Gulley, Gloria F.
Gunter, Brian Lane 168
Gunter, DeShonda Inez
Gunter, Kimberly Kay
Gunter, Nancy T.
Gunter, Tina Michele
Guthrie, Gary Don
Guthrie, Lola Michelle
Haberman, Jacqueline Sue
Hack, Christene S.
Hackler, Tammie Kaye 153
Haddox, Bill J. 168
Haddox, Wanda Louise 168
Hadley, Denise R.
Hager, Brenda S.
Haggard, Nona Marie 168
Haggard, Phillip J. 17, 54, 88, 107, 153
Hagood, Gregory Don

Hair, Gregory Alan
Hair, Jennifer Lynn
Hairell, John Franklin
Hairell, Raymond Dale 97
Hajkowski, Kimberley Anne 115
Halcomb, LaShonda LeAnn 168
Haley, Cynthia Ann
Hale, Jerry Travis 168
Hale, Mandy Renne
Haley, Stephanie Marie 105, 168
Hall, Barbara Elaine
Hall, Chris C. 168
Hall, James Felton 168
Hall, Jeremy Curtis 168
Hall, Kendra Lichelle 169
Hall, Kris Owen
Hall, Matthew Len
Hall, Michael Joe
Hall, Michael Todd
Hall, Michelle Ann 169
Hall, Pamela Sheree
Halley, James Michael 169
Hamblin, Jeffrey Flint 98, 153
Hamblin, Laura Beth 98, 153
Hamby, Dustin Lynn
Hamby, Sharlena Fay
Hamill, Kevin Ellis
Hamill, Carrie Dawn 99, 169
Hamill, Marion Sylvester
Hamilton, Bradley Joe
Hamilton, Brian Keith 121
Hamilton, Kerrick Dewayne 169
Hamilton, Lori Ann
Hammack, Edie K.
Hammel, Sean Lee
Hammel, William Corey 93
Hammers, Buck L.
Hammon, Starla Dawn

Hammond, Danon Jean 97
Hammond, Neva Machelie 169
Hammond, Sandra D.
Hammonds, Tommy Hayes 86, 153
Hammonds, Tracie Gwyn 43, 169
Hammons, Lonnie
Hamon, Candy Lee
Hampton, Brenda Delene 169
Hampton, Joshua Lee
Hampton, Ronald Gene
Hampton, Sandy Lee 169
Hampton, Timothy D. 153
Haney, Claudia Marie 169
Hankins, Jerrie Ann 169
Hanks, Jannett Marie
Hannan, Stephanie Raye
Hanning, Royce Paul
Hansen, Steve P.
Harber, Staci Rachelle
Harbin, Tammy Sue 169
Hardin, Angelynn Kaye
Hardin, Gary Edward
Hardman, Paula Sue
Hardy, David Michael 86, 103, 108, 109, 169
Hardy, Jessica Lititia
Hardy, Stephen Michael 88, 109
Hargrove, Mark Andrew
Harrisun-Seymour, Jacqueline Elaine
Harker, Matthew Franklin
Harkins, Leslie Patrice 169
Harless, Stacy Pearlene
Harmon, Michael Don
Harmon, Stacy Lynn
Harmon, Yvonne Marie
Harper, Brante Schlick 15
Harper, John Delano
Harper, Maria Anita 153

Harper, Teresa Diana
Harrelson, Amy Lynne
Harrelson, Delilan Marie
Harris, Belinda R.
Harris, Janet Carol 169
Harris, Jerry Don
Harris, Kari Renee 169
Harris, Kristina Ann 99, 169
Harris, Kimberly D'Anne
Harris, LaTonya Beniece
Harris, Patrick Russell 88, 121
Harris, Paul Louis
Harrison, Charmaine Jeneyce 169
Harrison, Diana J. 169
Harrison, Doyle Gene 169
Harrison, Lori Lynn
Harrison, Melissa Denise 169
Harrison, Thomas N.
Harrison, Tod Keith 169
Hart, Glenda K. 169
Hart, Stanley R.
Hartin, George Andrew
Hartin, Mary Michelle
Hartman, A. Richard
Hartman, Timothy Scott
Harwick, Carrie Leann
Hasan, Khawaja Adeel 102, 169
Hasan, Khwaja Ovaisul 102, 169
Hasan, Tareq Mohammad 169
Hashimi, Sajjad
Hasnie, Syed Taimoor 102, 169
Hass, Gary E. 169
Hass, Nellie F.
Hassan, Khawaja Najeeb-Ul 102
Hassan, Zia-Ul
Hassler, Jamie Carole
Hatch, Jason Loyd
Hatch, Michael Farrell

Hatcher, Audrey Ann
Hatfield, Rebecca Ann 153
Hauff, Tony Shawn 169
Hawkins, Kenneth E.
Haworth, Linda C.
Hawthorne, Joseph Wayne 98, 170
Hayat, Nadeem 102
Hayes, Darren Bryce 170
Hayes, Deborah Lynn
Haynes, Warren H. 93
Haynie, Brian Lee
Haynie, Michael Todd
Hearn, James Lynn
Hearn, Sherry Lynn
Hearon, Christi D. 170
Hearon, James Matthew 89
Heartsill, Ramona C.
Heath, Jeanie Kay
Heath, L. Jason 170
Heath, Melissa Dawn 31
Heddlesten, LaRita Kay
Heil, Aaron Dale 153
Helberg, Michael Dean 66
Hellman, Jeffrey Wade 153
Helm, Thelma Lea
Helterbrand, Kelly Machelie
Helton, Katherin Ann 153
Hendershott, Christi S.
Henderson, Melodie Ann 170
Henderson, Robert A.
Henderson, Sherry Mae
Hendricks, Jennifer Colleen
Hendrix, Jeremy Wayne 170
Hendrix, Robert D.
Hendsbee, Ashley Lynn
Henley, Robert D.
Henninger, Chad Allan
Henry, Otis Lee 153



The floods that washed across the Midwest may have been the worst in American history, and that they followed the story "very closely"—on a par with attention paid in years

past to the Persian Gulf War.

The stage for disaster was set during the winter, when unusually heavy snow fell. There were no midwinter thaws, so the snow melted rapidly

as spring arrived, enough to cause scattered record flooding. And then came the rains. Des Moines, for example, logged more than 32 inches by the end of July, compared

Henry, Shelly Maria 170
 Henry, Tony Todd 170
 Hensley, Holly Shantell
 Hensley, Vicki A.
 Henson, Debra Jean
 Henson, Erick D. 98
 Henson, Jeanne Marie
 Herndon, Johnny Allen
 Herndon, Joshua Layne 170
 Herndon, Thomas Hiram 170
 Hering, Jason Reed 170
 Hess, Penny G.
 Hester, Tony Wayne
 Hickey, Sonya K.
 Hickman, Kelly LaDawn 170
 Hickman, Myra Kolleen
 Hicks, Amber Nicole
 Hicks, DeLoyd Wayne 104
 Hicks, Eddie Lee
 Hicks, Jason Lee 66, 101, 105, 170
 Hicks, Melissa Carol 153
 Hicks, Michelle Lyn
 Hiel, Cindy Lea
 Higdon, Anna Michelle
 Higgins, Bobby Ray
 Higgins, Carlton Leon 170
 Higgins, Haskell Merle
 Hightower, Phillip Edward
 Hightower, Jennifer L.
 Hildebrand, William Clarence 153
 Hill, Brian Houston 88
 Hill, Calvin Dewayne 170
 Hill, Christopher Shane 138
 Hill, Emmitt Dane 170
 Hill, Frankie Darrin
 Hill, Larry W.
 Hill, Lori A.
 Hill, Sherrie Lynette 170

Hillyard, Deborah Sharon
 Hillyard, Valarie Jean 98, 170
 Hilton, Wanda A.
 Hime, Stephanie Lynn
 Hinchey, Brandie Leigh 108
 Hinchey, Shirvee Lee
 Hindman, Aaron Jay 88, 109
 Hines, Scheldon Wayne
 Hinshaw, Kimberly Alice
 Himelise, Richard Roan 153
 Hirst, Rhonda Rogan
 Hisey, Barbara E.
 Hitchcock, Kevin Ray 170
 Hix, Brenda DeAnn
 Hixson, Rhonda Jean 17
 Hobbs, Jeremy Darrin 86, 170
 Hobbs, John Paul 170
 Hobbs, Marcie Lynn
 Hobbs, Roy Alan 170
 Hockersmith, Patrick Lynn 170
 Hocking, Lawrence Keith 153
 Hocutt, Melissa Ann 101, 170
 Hodge, Jennifer Janeen 170
 Hodges, Eddie Ray 153
 Hodges, Joanna K.
 Hodges, Lisa Paige 170
 Hodges, Misty D.
 Hodges, Shelli Sue
 Hodrick, Russell Clifford
 Hoffman, Brenda J.
 Hoffman, Jerrel Ray 170
 Hogan, Mona J.
 Hoke, Lori E.
 Hokett, Keith Ray 153
 Hokit, Jodie Sue 94
 Hokit, Peggy Ann
 Hokit, Robert J.
 Hokit, Trenton L.

Holaday, Kathleen I. 170
 Holcomb, Sharon Kay
 Holder, Glenda Ann
 Holder, Jacqueline Jo
 Holder, Tamra Kay
 Holder, Waynette 170
 Holder, William Thomas
 Holean, Kathy Ann
 Holiman, Angela Kay
 Hollan, Rhonda Marie 170
 Holland, Graham Holmes
 Holland, Lisa Esther 170
 Holland, Sonja Elane
 Holleman, Holly Danita
 Holley, Ellen F.
 Hollie, Kathy L. 153
 Holloway, Brian Kevin
 Holloway, Kenna Robyn
 Holloway, Vicki Mae
 Holman, Carolyn A.
 Holmes, Donna J.
 Holstead, Louis William 107
 Holstine, Nelda L.
 Holt, James Otis
 Holt, Jeana Ann
 Holt, Mary Kathelene
 Holyfield, Shaun Ray 88, 170
 Homerding, Todd Robert 153
 Honeycutt, Joe David 86
 Hood, Warren Wesleyon
 Hook, Charles Keith
 Hooker, Lee
 Hoosier, Wendy S.
 Hopkins, John Kevin 28
 Horn, Amelia June
 Horn, Debra A.
 Horne, Debbie Lee
 Horne, Matthew Chan 170

Home, Michael Chan 121, 153
 Home, Tanya Renee 84, 145
 Homer, Brenton Dave 88, 93, 109
 Homer, Clenton James 88, 154
 Homer, Trenton Scott 88, 93, 109
 Horton, Gretchen F.
 Horton, Richard G. 154
 Hossain, Ishrat 102, 108
 Hossain, Md. Shafquat 102
 Hotubbee, Jon Walter 170
 Hou, Pei-Tsen
 Hough, Lisa K.
 Houlton, Jeff Newton
 House, Bradley Wayne
 House, Dana June
 House, Harlan Kelby
 House, Michael Thomas 99
 Householder, Nicky Neal 121, 170
 Houser, Carol Jane
 Houser, Cynthia J. 154
 Houser, David Andrew
 Houser, Guinda Sue
 Housewright, Grady Keith
 Houston, Dora M.
 Houston, Lynnetta Gail 170
 Houx, Stephanie Lynn 99, 170
 Howard, Charles E.
 Howard, Davon Wade 170
 Howard, Ellis D. 121, 170
 Howard, Judith (Judy) A. 154
 Howard, Michael Charles 66
 Howard, Ray Anthony
 Howard, Robert Wayne
 Howard, Thomas C.
 Howell, Barbara Ann 170
 Howell, Billie Jean
 Howser, Kristina Gaye
 Hoyt, Robert Anthony

Hudgins, Nathan Brett
 Hudgins, Tracy C. 115, 154
 Hudson, Adeline L.
 Hudson, Donald Ray
 Hudson, John Charles
 Hudson, Lynn Cecil
 Hudson, Nicole M.
 Hudson, Stephanie Marie
 Hudson, Zora Jean
 Huff, Karma J.
 Huffman, James Ray
 Huffman, Kathy Sue
 Huffman, Robbie Dawn
 Huggins, Mark Eddie
 Hughes, Hallie A.
 Hughes, Melissa Suzanne 170
 Hughes, Michael Scott
 Hughes, Scott Michael
 Hughes, Shannah Lee 170
 Hull, Aundrea Dawn
 Hull, Holly Denise
 Humphrey, Angela Yvonne
 Humphreys, Shalee Dawn 154
 Hunsucker, Lisa Rene' 70
 Hunt, John E. 154
 Hunter, Cindy Kay
 Hunter, Earnest 121
 Hunter, James Brandon
 Hunter, James Marvin
 Hunter, Jeff D. 154
 Hunter, Robbin Derek
 Hunter, Sherrill Ann
 Huntoon, Craig Bradley 154
 Hurst, Dawn April 170
 Hurst, Larry Don 89, 108, 109, 170
 Hurst, Theresa Elaine
 Huskey, Jason Clinton 170
 Huskey, Jennifer Marie 154



with 18.7 in a normal year.

The casualties ranged from the thousands left homeless to investors and consumers in every corner of the United States. Some farm pro-

duce prices rose and insurers had to pay out millions in compensation. And Archer Daniels Midland Co., a big publicly traded grain processor, reported a drop in profits.

ussain, Mohammed Taleeb
 utchens, Carroll Tate
 utchens, Paula Allene 127, 170
 utchings, Joseph Reed 170
 utchings, Sarah Alice
 utchins, Jo Nell
 utchinson, Jennifer Dianne 105, 170
 utchinson, Linda Kay
 utson, Michael Chad 170
 utson, Timmy R.
 wang, Wen-Shyuan
 yatt, Christie Gayle
 yatt, Dana Perry
 yder, Golam A.K.M. 102, 170
 ms, Donna Sue
 oux, Robert W. 134
 otichey, Jana L.
 igels, Eric Nathan 138, 170
 igram, Christal Anette 170
 igram, Jack William 121, 170
 iguez, Julia Lenora
 eland, Kelly 170
 ie, Masato
 in, Julie Ann 170
 hmael, Douglas Wayne
 am, Md. Shafiquel
 am, Md. Sirajul 102, 170
 a, Yuko
 ester, Shane Edwin
 y, Lara Michelle
 ck, Kristi Denise
 ck, Mickey Dewayne
 ckson, Anna Judine 171
 ckson, Brian Keith 154
 ckson, Christopher David 121, 171
 ckson, Corey Lee 171
 ckson, Deborah Lynn
 ckson, DeLane Ray

Jackson, Elizabeth 171
 Jackson, Frank Lappiest 171
 Jackson, Jason Lloyd 171
 Jackson, Jeffrey Todd 171
 Jackson, Jennifer Dell 171
 Jackson, Jon Randall 171
 Jackson, Justin Dale
 Jackson, Kirsten Colleen 64, 65, 78, 154
 Jackson, Linda Kathleen
 Jackson, Mark Dean 171
 Jackson, Mary Anne 171
 Jackson, Scotty R. 171
 Jackson, Shana LaTrette 154
 Jackson, Tamica Ruth
 Jacobs, Brian James 154
 Jacobs, Mary L. 154
 Jacobs, Stephanie Lynn
 James, Billy Dewayne
 James, Bradley Gordon
 James, Brent Micheal 171
 James, Catherine Lea
 James, Daniel Floyd 142
 James, Debra Lynn
 James, Holly J.
 James, Jack David 142, 171
 James, Joshua Robert
 James, Patricia D.
 James, Rhonda Renee
 James, Shawn Kyle
 James, Tiffany Evans
 Jaresh, Tammy Kay
 Jean, Gregory L.
 Jedamski, Jeremi Lynn 85, 92
 Jeffcoat, James Douglas 171
 Jefferson, John Mack 154
 Jeffress, Tonya LaVonne
 Jenkins, Betty D.
 Jenkins, Carla Deann

Jenkins, Catesia Latracy 104
 Jenkins, Rodney Dewayne
 Jenkins, Sandy L.
 Jenkins, William Howard
 Jenks, Janyll Lee
 Jensen, Lorie J. 171
 Jent, Deborah Kaye
 Jernigan, Gabe D.
 Jestis, Dean Alan
 John, Carolyn L.
 Johns, Janette Lynn
 Johnson, Alice Leona
 Johnson, Anthony Scott
 Johnson, Barbara Ann
 Johnson, Betty A.
 Johnson, Cherrie Angel 130, 171
 Johnson, Dan Matthew
 Johnson, Diane M.
 Johnson, Genevieve Mae
 Johnson, James Eric
 Johnson, Jeffrey Matthew 79
 Johnson, Jennifer Marie 85, 171
 Johnson, Joe Michael 4, 86, 171
 Johnson, John Wayne
 Johnson, Judith Dawn 171
 Johnson, Kimberly Kay 171
 Johnson, Komack Undra 121, 171
 Johnson, Lemarcus Lemar 171
 Johnson, Leonard Harold
 Johnson, Lisa Lee
 Johnson, Molly Beth
 Johnson, Nancy K.
 Johnson, Patricia Ann
 Johnson, Patrick D. 134, 171
 Johnson, Rebecca A.
 Johnson, Rebecca Ann
 Johnson, Rowdy Joe 154
 Johnson, Roxanna Kay

Johnson, Sabrina Wonshell 78, 104
 Johnson, Sue Lynn
 Johnson, Tara Dawn
 Johnson, Teresa S.
 Johnson, Tricia Ann
 Johnson, Yolanda Michelle 154
 Johnston, April Christina 171
 Johnston, Linda Lehnhard
 Joiner, Becky Lynn 171
 Joines, Donny Gene
 Joines, Jennifer Rebecca
 Joines, John Clifford 171
 Joines, Margaret June
 Jones, Barbara Ellen 154
 Jones, Brett Cameron
 Jones, Cary Wayne
 Jones, Christopher Dwight 171
 Jones, Claud Edward 171
 Jones, Frank Russell 87
 Jones, Inda Jo 33, 34, 171
 Jones, Jacqueline Michelle 104
 Jones, Jeffery Clark
 Jones, Jennie Lynn 97, 171
 Jones, Jerry C.
 Jones, Jodie Earl 171
 Jones, Kimberly Denise
 Jones, Kristen D. 154
 Jones, Larita Marlene
 Jones, Mary Kay
 Jones, Patricia Elaine
 Jones, Paula Lee
 Jones, Phil Martin 88
 Jones, Quinton Dwight
 Jones, Rebecca Gail
 Jones, Shandon Rebecca 171
 Jones, Sheila Johnson
 Jones, Shirley Carol
 Jones, Tammy Kay 92, 98, 109

Joplin, Jerry Roland 171
 Kable, Theresa Lee
 Kale, Randy Brent
 Kamal, Agatha Rene
 Kamal, Shahed Reza 102, 154
 Kaminski, Chris P. 171
 Kaminski, Michael Sean
 Kampplain, Kimberly Kay 171
 Karr, Linda D. 171
 Katigan, Forrest Brent
 Kattestad, Kalen Rae 110, 171
 Kay, Terri Jane 171
 Ke, Fan
 Keating, John Christopher
 Keeler, Melissa Diane
 Keeton, Crystie Ladawn 154
 Keith, Kayla Kristina
 Keithley, Richard Payton
 Keitz, Alisha Gail 98, 171
 Keitz, Dodee Lee 98
 Kellam, Steven Dewayne 171
 Kelley, Robin Michelle
 Kellum, Johnna Jaylene
 Kelly, Kevin Lee 171
 Kelly, Tammy Jean
 Kelsey, Larry Don 138
 Kennedy, Evan Brooks 171
 Kennedy, Kelly Brent
 Kennedy, Rebecca Sue
 Kennemer, Dawn Rana
 Kerley, Lisa Tronea 154
 Kerley, Michael Rex 154
 Ketchum, Angela Denise 171
 Ketchum, Ann Elaine
 Ketchum, Kimberly Dawn 171
 Key, Shelly Dawn
 Khalil, Atif 171
 Khan, Azfar Aziz



On a sunny Monday, September, 13, 1993, three American presidents gawked in awe, just like everyone else, at a sudden turn towards peace. All eyes were on two old enemies

in their new roles as peacemakers, men who say peace "salaam" in Arabic or "shalom" in Hebrew. Their handshake—the grasp by Arab Yasser Arafat of the hand of Jew

Yitzhak Rabin — brought a gasp, a shout, and finally applause from several thousand people on the White House Lawn.

Khan, Fareed Raza 171
 Khan, Furqan Raza 102, 171
 Khan, Monirul Haque 102
 Khan, Muhammad Iqbal
 Khan, Naseer Ahmad 102, 171
 Khandoker, Abdur Rahim 171
 Khoury, Stephen Carter 93
 Kibria, MD. Ghulam M. 102, 171
 Kidd, Craig 32, 34, 81
 Kiefer, Glenn Doyle
 Kiehn, Michelle Renee 101, 127
 Kilburn, Lisa Ann
 Kim, Ji-Hong
 Kimball, Stephen M.
 King, Angela Renee 171
 King, Clinton Todd
 King, David Michael
 King, Derrick DeVont 88, 101, 172
 King, Dusty Vanessa
 King, Jeffrey Scott
 King, Kara Lea Ann 172
 King, Kenneth P.
 King, Marsha Lynn 154
 King, Nina Mae
 King, Paul R.
 King, Steven Lynn 172
 Kinney, James Nathaniel
 Kinney, LaTressa Christine 172
 Kinney, Madeline Paulette
 Kinney, Merle Alan 172
 Kinnell, John Mark 154
 Kinsler, Robert Anthony 172
 Kirby, Erika Glyn
 Kirk, Michael Eugene
 Kirk, Vickie Ann 154
 Kirkes, Misty Dawn 154
 Kirkland, William Dale
 Kirkpatrick, Tad William
 Kisloski, Roger Stanley
 Kittridge, Sherry E.
 Klimkowski, Debbie Sue(Susie) 172
 Kloberdanz, Coralinda Gayle 95, 154
 Kloeckler, John Ed 142
 Knight, Barry Wayne
 Knight, Bradley Louis 76
 Knight, Catherine Louise
 Knight, Cynthia Deann 154
 Knight, Eric Jason 121, 154
 Knight, Helen Joyce 172
 Knight, Shana Michelle
 Knipe, Raye Lynn 172
 Knowles, Charles Daren
 Knowles, LaDawn L.
 Knox, Delinda Eve
 Knox, George Martin 172
 Knox, Michael Lee 172
 Knox, Tony F.
 Kohn, Michele R.
 Kott, Robert Michael
 Kreidler, Mike R.
 Krey, Angela Dawn
 Kubiski, Timothy Steven
 Kumlir, Ronald Keith
 Kuykendall, Barbara L.
 Kuykendall, Carla Nadine 84, 172
 Kuykendall, James Norman
 Kyle, Jason Lorin
 Laginess, Donna Sue
 Lahman, Marilyn L.
 Lain, Gene Elton
 Lajuat, Jay Augustine
 Lake, Kelly 31, 32, 34
 Lakhani, Nuruddin Jalaluddin
 Lambe, Sherry J.
 Lambert, Patricia Deann
 Lame, Jerry Dee 172
 Lampkin, Ursula Dawn 172
 Lane, Aaron Quinn 172
 Lane, Kerri Ann
 Lane, Max Edward
 Lane, Timothy Joe 154
 Langdon, David Brian 98, 172
 Langford, Phyllis A.
 Langley, Patty Elaine 172
 Lansdale, Brenda Kay
 Lapiere, Eve Laureen 48, 85
 Larose, Amy Danette
 Larson, Cynthia Jean
 5, 54, 64, 65, 77, 94, 172
 LaRue, Bryan Raymond
 Lashley, Debra Ann
 Latham, David John
 Latham, Sherry L.
 Law, Marguerite
 Law, Robert Eugene
 Lawler, Melanie Catherine
 Lawless, Michael Dewayne
 Lawless, Patsy Ruth
 Lawrence, Lisa Annette
 Lawson, Curtis Dewayne
 Lawson, Lonnie Ray
 Lay, Crysta Jo
 Lay, Gary Monroe
 Layton, Reeve S. 172
 Leason, Allen Ray
 David Leason 60, 154
 Leathers, Toni Kay 65, 172
 Leathers, Vickie Sue 54, 65, 154
 Ledford, Krista Kaye
 Lee, Jessica K.
 Lee, Karla Kay 172
 Leforce, Mari J.
 Lehmann, Laurcresha A.
 Lehring, Tony Don 86, 105, 172
 Lemke, Margaret Jo
 Lemmond, Elizabeth Ann 172
 Lemmons, Chad Duane
 Lemons, Kelly Joe 154
 Lemons, Laurie A. 172
 Lemons, Michael Brian 105, 173
 Lemons, Robert Shane 173
 Lenington, Larry D.
 Lesperance, Frank Oliver 138
 Lester, Jean McKinnon
 Lester, Karen J. 154, 173
 Lewellen, Judy G.
 Lewia, Renee' Lynn 173
 Lewis, Anthony Edward 173
 Lewis, Benjamin Harry 154
 Lewis, Carolyn Patricia
 Lewis, Chari Juahree
 Lewis, Charla Dawn
 Lewis, Christe Dawn
 Lewis, Jedediah Graf
 Lewis, John Samuel
 Lewis, Julie Kay 173
 Lewis, Kevin Bernard 173
 Lewis, Lance Dean 154
 Lewis, Paula M. 173
 Lewis, Sidney Clay
 Lewis, Tina Louise
 Lewis, Trenton Douglas
 Lignell, Jeffrey Hall
 Lilley, Audra Gay 173
 Lilley, Jb Clinton 173
 Linam, Shane Edwin
 Lindemann, Bridgett Lea 106
 Lindley, Brandon Chase 173
 Lindley, Shaun 142
 Lindley, Tammy Dawn 173
 Lindsey, Mark Kurtis
 Linker, Michelle Angelique
 Linton, Donie Jeannette
 Linton, Leona Michele
 Linville, Claudia Dawn 173
 Little, Lisa Marie
 Little, Randy Allen 154
 Lively, David C.
 Livingston, Claire F.
 Liwai, Dottie S.
 Lloyd, Debra Sue
 Lockard, Annette Lea 99, 173
 Loftis, Carolyn Fay 173
 Logan, Karen Fay 173
 Loh, Yee Yaw 154
 Lokey, Jim Rex 154
 Loman, Alicia Ann 173
 Long, Donna Cathleen
 Long, Lisa Dianne
 Long, Mickey Charles 154
 Long, Sheila Joan
 Long, Todd Lance
 Long, William Donnie
 Longwell, Danny J. 154
 Looper, Glen Ronald
 Lopez, Chad Devin
 Lomes, Greg 21
 Lott, Brian Darrell
 Lott, Darla Ann
 Louderback, Wilma Lynette
 Loudermilk, Tina Michelle
 Louis, Jesse L.
 Louis, Terry Anne
 Lowery, Michelle M.
 Lowrance, James Scott 43, 75, 88, 109, 173
 Lowrie, Michelle Ann 173
 Loyd, Scotty J. 154
 Lucas, Jacqueline Melinda
 Ludrick, Brad B.
 Luetkahans, Toni Marie
 Luke, Frankie B.
 Luke, Lance Carter
 Luker, Tina RaNae 154
 Luman, Charles Bradley 145
 Lumban-Tobing, Sahat Maruli
 Lummus, Clifford Ray 173
 Lummus, Nolan Bert
 Lummus, Robert Dale 173
 Lumsden, Barbara S.
 Luper, Joel Len 173, 121
 Luu, Kha Linh
 Lynd, Shawn Dale 173
 Lyles, Angie Lyn
 Lynn, Melissa Gaye
 Lyons, Brandon D.
 Lyons, Kathy E. 97, 173
 Lyons, Kimberly Faye
 Lyons, Larry Lynn 174
 Lyons, Mary E. 154
 Mabary, Carolyn Jean 154
 Mabray, Genice Kay 174
 Mabray, Michele Diane 154
 Mabry, David Edward 174
 MacEntire, Melissa Marie
 MacEntire, Thomas Omie
 Mackey, Cecil Edward 174
 Mackey, Nick 89, 174
 Mackey, Tammy L.
 MacReady, Curtis Scott 174
 Madden, Joseph E.
 Mader, Kelly D. 110
 Madison, Karen Denise
 Madison, Patricia Ann
 Magby, Kevin Lynn 174
 Mahanay, Brian Patrick
 Mahmood, Khalid
 Maiorca, Debra Lucia
 Majors, Caroline Marie 85, 92
 Malolepszy, Beti Ann
 Malone, Jennifer Rebecca 174
 Malone, Mark Alan
 Mandeville, Victoria Annette 99, 174
 Mangold, Teresa Lynn
 Manley, Rudy H.
 Manlove, Eric D.
 Mann, Shandra K.
 Manners, Bradley Frank
 Manners, David Roy
 Manners, Michelle Lynn 154
 Manners, Mickey Lee
 Manners, Tomila Kay
 Manning, Ginger L.
 Manning, Jim David
 Manning, Kerry Dawn
 Manning, Michael Paul 86, 174
 Manning, Sandra Kay
 Manous, Jason Bradley
 Mansell, Marisa Laraine
 Mansell, Theresa Gail
 Mantle, Pamela Jo
 Mantzey, Brian Keith 174
 Manuel, Patrick S.
 Maple, Mindy Lynn 174
 Maple, Sarah Ellen 154
 Maples, Robert C.
 Marable, Connie Danielle
 Marcum, Paul Wayne
 Marcum, Tommy N. 74, 88, 108, 109, 174
 Marcy, Jennifer Ellen
 Marlow, Kimberly Renee
 Marquardt, Laura Marie 99, 174
 Marr, Bonnie S.
 Marr, Cary Duane
 Marr, Jeremy Scott
 Marris, Anthony Wayne
 Marsh, Cami Jean
 Marsh, Michael Bradley 154
 Marshall, John Lawrence 93, 154
 Marshall, Linn Eldon 121
 Marshall, Tamara Stacy
 Marshall, Victoria Ellen 154
 Martin, Brandy La'Dawn 174
 Martin, Deana J.
 Martin, Ethel Raedene
 Martin, Jami Dian
 Martin, Jamie E. 154, 174
 Martin, Johny Neal 154
 Martin, Julie Ann
 Martin, Kent Weston 30, 32, 33, 34, 73, 87, 174
 Martin, Lynette R. 97
 Martin, Ryan Randall 174
 Martin, Shirley Ann 154
 Martin, Sue Lynn
 Martin, Tracy Jean 154
 Martinez, Anthony Lance
 Mashburn, Chanda Michelle 105, 174
 Massingill, Gayla S. 174
 Matthen, Maurice Hugh
 Matheny, Sharon Bonita
 Mathews, Wendy Rachael 31, 154
 Mathis, James Michael
 Matlock, Patrick Kent
 Matthews, James Daniel 174
 Matthews, Kevin Rex 154
 Mattingly, Melissa Dawn 13, 84, 174
 Maurer, Robert Edward 174
 Mawford, Kathryn Sue
 Maxey, Lisa Dianne 174
 Maxson, Janeva Renee'
 Maxwell, Joe E.
 Maxwell, Julie Kay
 Maxwell, Kimberly Dian
 Maxwell, Malee Ellen
 Maxwell, Marla Claire
 May, Cindy Marie
 May, Doil Dewayne
 May, Glenda Jean
 May, Kristi Michelle
 Mayborn, Scott Wadley
 Maye, Deanna J.
 Mayers, Robert Stewart 154
 Mayes, Cora Emily
 Mayes, Mandi Sue 174
 Maynard, Kermit W.
 Mayne, Robert Keith
 Mayner, Marie Everett
 Mayo, Dee Ann
 Mays, Marvin Gaye 121, 174
 Mazzone, Richard Louis
 McAdams, Nikki Lane 154
 McAlester, Kimberly Gail
 McAlister, Joel Douglas 154
 McBrayer, James Michael
 McBrayer, Kara Jane
 McBride, Carmen Oneta 174
 McBride, Jamie Lynn
 McBride, Justin Kelly 174
 McCage, Chad Allen
 McCall, Rhonda Ann 21, 84, 144, 174
 McCann, Dean Alan
 McCann, Randi J.
 McCarty, Dickie Gene
 McCarty, Jason Robert
 McCarty, Clint Henry
 McCarthy, Deborah Lynn
 McCarty, Earthe Janise
 McCarty, Jan Eleen
 McCarty, Jerry L. 154
 McCarty, Wetona Lynn 155
 McCary, Tommy J.
 McCaskill, Phillip Wade 88
 McClain, Brian Christopher
 McClain, Julie Ann 174
 McClain, Melody Ann
 McClour, Deana Kathryn
 McClour, Hezra Ann 174
 McClour, Sheila K.
 McClure, Becky Ann 174
 McClure, Jonathan Cord
 McConnell, Carol Bradley
 Mccool, Faye
 McCormick, Robin Lynn 174
 McCorstin, Robert Scot
 McCoy, Aaron Heath 20, 99, 121
 McCraw, Shannon K. 60, 88, 108, 109
 McCreary, Cindy Dianne
 McCuiston, Janet Leora
 McCullough, Jeffrey Charles 134, 174
 McCurry, April Ann 174
 McCurry, Brenda Jayne
 McCurry, Brett Lynn 174
 McCurry, Patricia Nell
 McCutchen, Eva Jolene 94
 McDaniel, Alan Edward
 McDaniel, Melissa LeaAnn
 McDaniel, Sarah Lynn 174
 McDaniel, Wendell Gene
 McDonald, Amanda Lynette 174
 McDonald, David Jeremiah 174
 McDonald, Debra Lynn 155
 McDonald, Glynda Macy 174
 McDonald, John Harley 93, 97, 98, 121
 McDonald, Lee Annette
 McDonald, Shelly Jean
 McDonald, Siobhan Murphy
 McDonald, Suzanne Alese
 McDonough, Patrick F. 155
 McDougall, Tyrone Taylor 121, 174
 McElroy, Kristine Lynnea
 McGeahy, Elizabeth Ann
 McGeahy, Rae Ann
 McGavem, Scott T.
 McGee, Kimberly Lynn 174
 McGehee, Leslie Ann
 McGehee, Vanessa Anne 85, 174
 McGhee, James Marion
 McGill, Kerrie Leigh 174
 McGovern, Julie Renee 70, 84, 155
 McGowan, Angella Annette 155
 McGowen, Kendall W.
 McGrath, Linda G.
 McHenry, Jason Robert 174
 McHugh, Cody Dale 138
 McIninch, Pamela DeAnn 174
 McIntyre, Aimee Renee
 McIntyre, Clint Reid 174
 McIntyre, David Keith
 McKaughan, Kelly Lee
 McKay, Rodney
 McKay, Terri A.
 McKee, Donnie R. 99, 174
 McKee, Kimberly Dawn 174
 McKeever, Bruce Earl 174
 McKeever, Misty L.
 McKellips, Steven Gary 155
 McKelroy, Kristin Beth
 Kendrick, Christie Irene
 McKinney, John Corbin
 McKinney, Lisa Kay
 McKinney, Melissa Marie
 McKinney, Stephanie Michelle
 McKnight, Bradley Neal
 McKnight, Kimberly Gail 174
 McKnight, Rodney Lynn
 McKune, Bryan Eric 155
 McLemore, Rebecca E.
 McLemore, Rebecca Jo
 McLemore, Tressa Sue
 McMahan, Creedence Shane
 McMillin, Barton Blake 155
 McMillin, Shawna D. 64, 101, 105, 175
 McMullen, Ruth Ann
 McMurl, Deann Rena
 McMurtrey, Christine Ann
 McNear, Lori Michelle 130
 McNully, Jason Matthew 99
 McNutt, Rhydonna Gail 155
 McPherson, Ryan Gregor
 McQuinn, Mitchell Gene
 McQuigg, Phyllis Ann
 McWilliams, David Glenn
 McWilliams, Mary Elizabeth
 McWilliams, Phillip Sloan
 McWilliams, Stuart Wayne
 McWilliams, Tommy Mitchell
 Mead, Dana F. 175
 Meade, Donna M.
 Meador, Dusten Dale
 Meador, Ginger Lyn 155
 Meadows, Duane Alan 174
 Means, Elizabeth Carol
 Means, Stacy D.
 Meddock, Lisa A. 175
 Meek, Debra Lynn 175
 Meek, Lance 99
 Meek, Scott Oram
 Meixl, Scott Alan 175
 Melton, Angela Jenise
 Melton, Bryan Keith
 Melton, Patricia Lynn
 Mercer, Scott Wayne 175
 Meritt, Ronnie Clint
 Mersecchi, Alena A.
 Messer, Lillian Laverne 175
 Metheny, Michael D.
 Metheny, Mishaal Laquette
 Metts, Jerri Patty 175
 Meyers, Carol Yolanda
 Michels, Christi Jo
 Michels, Johnny Sherman 175
 Mickel, Brian Keith 175
 Middlebrook, Ricky Glen 175
 Middleton, James Douglas 175
 Middleton, Timothy Wayne
 Milam, Randall Lee
 Miles, Robin Amanda 109, 175
 Miller, Bernhard James
 Miller, Carol Ann 175
 Miller, Corla Yvonne 104, 144, 175
 Miller, Deborah Ann
 Miller, Julie Anna 175
 Miller, Meredith Ann 105, 175
 Miller, Nikki Lynn
 Miller, Sylvia Lynn
 Miller, Teresa Lynn 175
 Miller, Teresa Marie
 Miller, Todd Alan
 Milligan, Aaron Christopher
 Milligan, Kimberly Jean
 Mills, Cynthia Leann
 Mills, Michael D.
 Mills, Tina L.
 Milson, Teresa E.
 Minor, Debra Lynne 155
 Minshall, Austin Kenneth 86
 Minyard, Dena McChelle
 Mitchell, Benny D. K. 175
 Mitchell, Christopher Allen 175
 Mitchell, Chad Todd
 Mitchell, Freddy Jay
 Mitchell, Jamie Ann
 Mitchell, Jason Lynn
 Mitchell, Jeanna Sue
 Mitchell, Kristi Rachelle 175
 Mitchell, Larry E.
 Mitchell, Lisa Renee
 Mitchell, Michael L. 104, 121, 175
 Mitchell, Michael Ray
 Mitchell, Michelle V.
 Mitchell, Patricia J. 155
 Mitchell, Susan Renee 174
 Mitchell, Tamara Lynn
 Mitchell, Whitney C.
 Mixon, Marjorie Lorene 175
 Mize, Delia 175
 Mobbs, Kellie Sue
 Mohamedhabib, Samir Abduselam 175
 Momen, M. N.
 Momodu, Jude Jimmy
 Monks, Tammy Lynn 65, 72, 175
 Monroe, Dawn Michelle 155
 Montanez, Ramon L. 175
 Montgomery, Christina Ruth 175
 Montgomery, Janice R. 97
 Montgomery, Martha Ann
 Montgomery, Shawn Louise
 Moody, Paula Jean
 Moon, Nathaniel 175
 Moore, Brad Allen 175
 Moore, Cynthia D.
 Moore, Daniel A. 99, 175
 Moore, Glenn Marc 138, 155
 Moore, Glenys Ann
 Moore, Jamie Wes 175
 Moore, Katherine Anne
 Moore, Kenneth Don
 Moore, Marilyn K.
 Moore, Melanie Rae 175
 Moore, Michelle Lin 64, 85, 175
 Moore, Pamela Jean
 Moore, Perry Dean
 Moore, Sonya Jeanette 104, 175
 Moore, Steven Lloyd
 Moore, Suzonne Michelle

Moore, Tommy Daniel
 Moore, William Donald 72
 Mooring, Katherine Marie
 Morales-Foster, Cynthia
 Moreland, Lisa Gail
 Morelock, Michael Matthew
 Morgan, Amy Mistelle 175
 Morgan, Carrie Virginia 92, 155
 Morgan, Dale Edward
 Morgan, Dennis Wayne 175
 Morgan, Mallory Chad
 Morgan, Mary M.
 Morgan, Patrick Shawn 155
 Morgan, Ricky David 175
 Morgan, Samuel David
 Morrell, Maria A.
 Morris, Amy Kay
 Morris, Chad Wesley 101, 175
 Morris, Chris Lynn 155
 Morris, Claudette Lea
 Morris, Deborah Kaye
 Morris, Donald Chad
 Morris, Jamie Rae 155
 Morris, Shelley Dee
 Morris, Sherry LaVonne
 Morris, Teresa E.
 Morrison, Michael Shayne 175
 Morrison, Misty Luciana 175
 Morrison, Traci Shaunda 174
 Morrow, Joannna Lee
 Morrow, Randy Paul 175
 Morton, Deborah Lynn 175
 Morton, Eric Scott 175
 Moser, Jeffrey Lee 121, 175
 Moser, Johnna Beth 92, 155
 Moser, Robert H.
 Moses, Christy Gayle
 Mosley, Melanie Jane
 Mosley, Myron Gene 175

Mosley, Palmer Simeon
 Mothersell, Vickie Jo 175
 Mowles, Gregory S.
 Moyer, David Allen
 Mulkey, Daryl Von
 Mullens, Bridgette Lyvonne 175
 Mullens, Robbie L.
 Mullens, Sharla Jane
 Munawar, Mir Rehan 175
 Muncrief, Ronda Kay
 Munn, Lewis Lee 175
 Munoz, Jonathan R. 175
 Munsterman, Kelly Dawn 175
 Munsterman, Walter E. 155
 Murphy, Audrey Anna 175
 Murphy, Debbie Lydia
 Murray, Brian James 134
 Murray, Lori M.
 Muse, Angela Candace 175
 Muse, Windal E.
 Musgrave, Teresa Diane
 Musgrove, Doyle Wayne
 Mussett, Anthony O'neal
 Myers, Greta Marie
 Myers, John David 176
 Myers, Patricia DeLane
 Myers, Sandra Jean
 Nabors, Jon Smith 155
 Nair, Sathyajith Ananthakrishna
 Naseem, Zulfiqar
 Nash, Christopher A. 176
 Nash, Freeland D.
 Naush, Lesley Dawn 176
 Nava, John Edward 121
 Navid, Sorousih 176
 Neal, Janet Lee
 Neal, Kurt Willard
 Neal, Tiffany Elaine 176
 Neal, Tracey Lynn 176

Neece, Andrea Dawn 176
 Needham, Barry Eugene 176
 Neely, Dusty Lee
 Neill, Jackie Lynn
 Nelson, Becky Lynn
 Nelson, Brad Kent 89
 Nelson, Chris David 176
 Nelson, Gainia JoAnn 176
 Nelson, Geina Marie
 Nelson, Jenifer Elizabeth 65, 109
 Nelson, Jo A.
 Nelson, Julie A.
 Nelson, Kevin Dwayne 155
 Nelson, Leslie Leigh 176
 Nelson, Rhonda Eileen 176
 Nesbit, Deanna R.
 New, George William 155
 New, Jeri M.
 Newaz, Md. Tariq 102, 156
 Newberry, Edana Louise
 Newberry, James Daniel 155
 Newberry, Judy Ann 155
 Newby, Julie Dawn 92
 Newby, Misty Dawn
 Newcomb, Lewis Leonard
 Newell, Carrie Leigh
 Newell, Gregory Matthew
 Newell, Scott David
 Newman, Reba Joy
 Newman, Tracy Ann
 Newton, Christy Lynn 175
 Newton, Mari Suella
 Neyman, William E.
 Ngo, Thien Huong Th (Tiana) 94, 155
 Nguyen, Tam Van
 Nguyen, Toan Thanh
 Nichols, Deborah Louise 2, 31, 34, 35,
 54, 65, 66, 81, 92, 155, 109
 Nichols, Jeremy Brent 176

Nichols, Kevin Len 95, 97, 176
 Nichols, Tahni Lynna 176
 Nickerson, Sylvia June
 Nickles, Letrell N. 176
 Nix-Stinson, Tonya Lynette
 Noack, Michael Raymond 125
 Noak, Charles David
 Noak, Shelly Denise 176
 Noble, Clinton Earl
 Nobles, Lewis Patrick 176
 Noel, Terinia Lanette 84
 Nolan, Jennifer Anne 176
 Noland, James Micah 138
 Nolen, Cory Hylton 87, 91, 176
 Noll, Sean Philip
 Norman, Debra J.
 Norman, Deirdre Meschel 97, 155
 Norman, Ronda Sue
 Norris, Tami Diane
 Northcutt, Becky Leeanne 176
 Northcutt, Cindy Jo
 Norton, Cindy Carol
 Norton, Darrell Curtis
 Norton, Kristie Denise 92, 105, 176
 Norton, Kristina Carol
 Norton, Lucinda Kay 176
 Norton, Robert Shane 176
 Norton, Tracy Ann 176
 Noseff, Jamie Rhena
 Noyes, Deborah Lynn 155
 Nunnally, John Sidney
 Nuttall, Ginger Lynn 176
 Nutter, Rachel Raylene
 O'Brien, Thomas Patrick 90, 91, 176
 O'Dell, Kelly Ann 176
 O'Neal, Sharon Marie
 O'Neal, Timothy Foy
 O'Steen, Bradley Leon 176
 O'Steen, Crystal Dawn

O'Such, Donald Robert 155
 Odom, Edward Michael
 Ogle, Floyd E.
 Ogle, Janna Diane 92, 155
 Ogle, John Charlie
 Oliver, Chelsea Leanne 84, 92, 155
 Oliver, Marcy Danielle
 Ollila, Aaron Schafer 176
 Olsen, Jill Leigh
 Ooten, William H.
 Ore, Daniel J. 138
 Ormiston, Meg 27
 Orr, Mary Jane
 Orr, Matthew Lee 176
 Orr, Toby Dione
 Osborn, Kelly Jeanean
 Osborne, Anthony Cole
 Osborne, Christine Renae
 Osterdock, Karyn Kay
 Osuji, Richard Ndubuisi
 Otaka, Tomoyuki 155
 Owen, Darus Ann
 Owens, Mark Justin
 Owens, Teresa Gay
 Oxford, Coy Wayne
 Oxford, Pamela Jeanine
 Pace, Charles Benjamin
 Pace, Giuseppe
 Pace, Marissa Lee
 Pace, Stephen Wayne 155
 Pacheco, Jesse Don
 Packard, Mark A.
 Padgett, Naomi Virginia
 Page, Christy Lynn
 Paige, Larry Daniel
 Painter, Staci Ann
 Palacios, Jesse Stahlhofen 176, 122
 Parham, Andrew Jeremy 110
 Parish, Linda Louise 176

Pope John Paul II used some of the harshest rhetoric of his 15-year papacy to decry abortion and euthanasia during a four-day trip to the United States in August, 1993.

On the last day of his visit to Denver, with Vice President Al Gore standing nearby, the Pope denounced the "culture of death."

"The culture of life means respect for nature and protection of God's work of creation," John Paul said in a farewell address at Stapleton International Airport that was attended by Gore, a supporter of abortion rights. "In a special way, it means respect for human life from the first moment of conception until its natural end."

Earlier in the day, medical crews were overwhelmed as 14,000 people sought treatment during and after an outdoor Mass that the pontiff celebrated at a park just outside Denver. But despite the hot, dusty conditions, spirits were generally high.

The Mass formally concluded World Youth Day, the biennial pilgrimage of international youth convened by the pope.



Park, Donald Joseph
 Park, Michael Lee 176
 Parker, Anggie Kay
 Parker, Cherrie G.
 Parker, Clifton Marshall
 Parker, Donald Dean 94, 176
 Parker, Jason Lee 89, 176
 Parker, Justin Rhett
 Parker, Maria Bernice 108
 Parker, Michael Ray
 Parker, Molly Elizabeth 176
 Parker, Woody L. 89, 176
 Parks, Cynthia Dawn 155
 Parks, Jason Russell
 Parks, Judy Ann
 Parks, Shane Ashley 176
 Parrott, Jimmy Don
 Parrott, Kasie Lynn 176
 Parsley, Mary Louise 155
 Parsons, Michael Brett
 Parsons, Preston D.
 Pate, Anna Marie 155
 Pate, David Chad 176
 Pate, Sarah Letetia
 Pate, Terry Lynn
 Patel, Chet N.
 Patel, Melissa Marie
 Patino, William 155
 Patrick, Marc Brent 176
 Patterson, Mark Aaron 155
 Patterson, Robin Gaeyle 66
 Patterson, Sandra A. 176
 Patterson, Traci Lanae
 Pattison, Robert Dwain
 Patton, Bridgette Lynn
 Patton, Jason Len 99, 176
 Patton, Jeffrey Leon
 Patton, Jimmy Wayne
 Patton, Josie Lee 176

Patton, Lara Marie 176
 Patton, Lori LeAn
 Patton, Lynetta Kaline 142, 176
 Patty, Ellen R. 155
 Paul, Heather Saint 85, 177
 Paul, James Ryan
 Payne, Amy Rebecca 23, 85, 92, 95, 177
 Payne, Brenda Edwina Michell 177
 Payne, Curtis Lamar 90, 177
 Payne, Deborah Jean
 Payne, Don Ed
 Payne, James Michael
 Payne, Michael Ray 177
 Payne, Rondle Lee
 Payne, Ryan Edgar 177
 Peacock, Clifford Gene 155
 Peden, Alisa Chriss
 Pedigo, Patrick J.
 Peebles, Tara Aundre 177
 Pell, Ritta M.
 Pelton, Rhonda Kay
 Pelton, Ronald W.
 Pena, Anna L. 177
 Pena, Martha L. 177
 Pena, Shelia Marie
 Pence, De Wayne
 Penley, Paul Christopher
 Penn-White, Al Xavier
 Pennington, Janie S. 155
 Penz, Jeffery Allen
 Penz, Linda Marie
 Penz, Paula W.
 Penz, William John
 Peoples, Angela Janette 127, 177
 Peoples, Michael L. 177
 Peoples, Patricia Elizabeth
 Pepperman, Shella Cynthia (Annet)
 Perdue, Ricky Glen
 Peretto, Shaunna Darlene

Perkins, Amy Lyn 73, 101, 105, 177
 Perkins, Andrew F.
 Perkins, Ann Marie
 Perkins, Julie Erin
 Perkins, Krista Leigh
 Perlich, James Matthew
 Perrin, Amy Nicole 177
 Perry, Jason B. 93, 155
 Perry, Sarah Mae 177
 Perry, Shaun Patrick
 Pesina, Ramiro
 Peterman, Todd Blake
 Peters, Angela Colleen
 Peters, Jana Carmelle
 Peters, Richie Wayne
 Petersen, Brad Louis 86, 177
 Peterson, Daniel Earl
 Peterson, John Paul 87
 Peterson, Sara
 Pettit, June Lynell
 Pettit, Lanny Dean
 Petty, Karen Lynn 177
 Pharis, Cynthia Rae
 Phelps, Tifini Shae 97
 Phillips, Bonnie Sue
 Phillips, Brent Ray 155
 Phillips, Cindy Michelle 177
 Phillips, Elizabeth Suzanne 155
 Phillips, Gene Allen
 Phillips, Ketenna La'Slon
 Phillips, Kim Ann 155
 Phillips, Larry Keith 177
 Phillips, Mary Elizabeth
 Phillips, Maxi Dawn
 Phillips, Richard Brillhart
 Phipps, Darla Rae
 Pickens, Angie Lee
 Pickens, Tanya Lynn
 Pierce, Robert Noland 27, 52, 71, 87

Pierce, Alicia Davette
 Pierce, Mary W.
 Pierce, Melva J. 97
 Pierce, Michael D. 97
 Pierce, Nicole Jane 177
 Pierce, Rebecca 177
 Pierce, Rebecca Marie 177
 Pierce, Shawn Alman
 Pierce, Stephanie Dale
 Pieschel, Christian Frank 121
 Pigg, Gail Denise 177
 Pike, Jason Richard 107, 155
 Pingleton, Kelli Anne 155
 Pinkston, Shelly Renee
 Pinkston, Steven Shawn
 Pinto, Amy Diane
 Pinto, Rafael Vicente 177
 Pittman, DeeAnn Michele 92, 155
 Pittman, William Bryant 177
 Plumlee, Kimberly Rene 155
 Plumlee, Robert Kent
 Podany, James Michael
 Polite, Kelly Hui 65, 155, 193
 Polite, Veronica Anne 177
 Pollan, Gary Scott
 Polski, Jason Robert 155
 Polson, Jon Brian
 Polson, Jonathan W. George 93, 97, 121
 Polzien, Anthony Charles 93, 155
 Ponder, Lela Danell
 Pool, Dusty Lynn
 Pope, Donna J.
 Pope, Mary Jo 177
 Pope, Stuart Edwin 89
 Porter, Dana Lynn 155
 Porter, Michelle Renee
 Pothorst, Jacy Lea 177
 Pothorst, Jana Lynn 177
 Potter, Melinda Kaye

Potter, Ronald Robert
 Potter, Stacy Annette 98
 Potts, Angela Dawn 155
 Pound, Donna Jo 155
 Poursharif, Christopher Sean 90, 91, 177
 Powell, Amy Michelle 177
 Powell, Betty Lou
 Powell, Bobby J.
 Powell, Debbie L. 177
 Powell, Doreatha Jean
 Powell, Edward N.
 Powell, Jeana Lynn
 Powell, Karen E.
 Powell, Sandra Ann
 Powell, Stephen Brent
 Powers, Denise Michelle 177
 Prah, Robert Travis
 Prater, Esther B. 155
 Prater, Kayla D. 177
 Prater, Staci Michelle 177
 Prater, Traci Brenee 105, 177
 Pratt, Gary Steven
 Presley, Amanda Diane 177
 Presley, Jacqueline Lynn
 Presley, Jeff T. 177
 Prewett, Thelma J. 155
 Prewitt, Karla Kaye 177
 Price, Angela Kaye
 Price, Diana Elaine
 Price, Leigh Anne 106, 155
 Price, Teresa Renee
 Pridemore, Aaron Lee 177
 Priester, Robin Cheyenne
 Prince, David L. 130, 156
 Prince, Jana Lynn
 Prince, Jennifer Alicia
 Prince, Katherine H.
 Prince, Melanie A.
 Prinz, Brenda Louise



President Clinton's point man on health care reform in 1993 was his wife, First Lady Hillary Rodham Clinton.

When Mrs. Clinton appeared be-

fore Congress to implore its members to work with the administration to overhaul the health care system, she got a movie star's reception.

But the talk quickly turned to busi-

ness.

Representative Pete Stark, a California Democrat, said he favored expanding Medicare to cover all Americans.

Pritchard, Delaine Renae
 Pritchard, Jason Douglas
 Pritchard, Marlaina Gail
 Pritchard, Stella M.
 Pritchett, Michael Dale 177
 Prock, Greg L.
 Prock, Joyce Alene 156
 Proctor, Billy Jeffrey
 Prossie, Randall Scott 26, 27, 86, 156
 Provence, Brenda K.
 Pruett, Toni Lynn
 Pruitt, Jayson Howell 177
 Pruitt, Mechalle Tiabeth 156
 Pryor, Glenda Ruth
 Pugh, Cecilya Renae 156
 Pulis, Terri Lynn
 Purdy, Karen E.
 Purvis, Shane McNeil 105, 177
 Pyle, Andrea Gail 98, 177
 Pyle, Steven Dale
 Pylum, William Eugene
 Quaid, Linda Louise 156
 Quaid, Rebekah(Becky) Jean
 Quaid, Ronald Burton 177
 Quinton, Todd Lewis 156
 Rader, Lara Marie 177
 Radicke, Mark A. 156,107
 Ragan, Julia Ann 85,109,177
 Ragan, Michelle Denise
 Ragan, Rodney Paul 177
 Ragle, Samuel Ray
 Rahman, K. M. Mijanur
 Rahman, Md. Azizur
 52,64,87,94,98,102,108,109,177
 Rahman, Mohammad Arshadur 64
 Rainey, Chris Lee 121
 Rains, Joni Leigh
 Ralls, Darcey Maysey

Ramey, Carrie Dian
 Ramirez, Bernice Andrews
 Ramirez, Walter 177
 Ramsey, Denisa Caye
 Ramsey, Pamela Nashel
 Ranallo, Brian Louis 76,,177
 Ranallo, Sherry Kay 177
 Raney, Dana Kaye 177
 Raney, Misty Dawn 177
 Rankin, Randy D.
 Raper, Richard Cory 177
 Rapier, Casey John 177
 Rapier, Tracey Dan 177
 Rashid, Md. Harun 156
 Rawlings, Amy Lauren 110
 Rawls, Sasha Lee 177
 Ray, Carrie Ann
 Ray, Jennifer Lynn
 Ray, Johnny Clyde
 Ray, Johnny David
 Ray, Mary Ann 156
 Ray, Tammy Sue 177
 Rayford, Lesa Annette 104,178
 Raza, Shahab Syed 102,178
 Read, Rance Wesley 178
 Redden, Jason Chance 178
 Reece, Bart Alan 178
 Reece, Susan Lynn 178
 Reed, Brenda June
 Reed, Dave Allan 178
 Reed, David Nelson 90
 Reed, Debora Sallie
 Reed, Heather Marie 115,178
 Reed, Jeffry L. 156
 Reed, Larry Don 178
 Reed, Melinda Dawn
 Reed, Stacy 69
 Reed, Travis Eugene

Reese, Dawn Marie 178
 Reese, Dianne H.
 Reese, Garry Loyd
 Reeves, Andrew C.
 Reeves, Benjamin Ray 178
 Reeves, Courtney Brooke 178
 Reeves, Middleton Eugene
 Reich, Alwin Dale
 Reich, Jay Alan 178
 Reid, Bobby Joe
 Reid, Darrell Frank 178
 Reid, Penny R.
 Reimen, Amy Elizabeth
 Rember, Kenneth Ray 156
 Rempe, John Michael 107
 Rencher, Shirley Ann
 Renfro, Todd Michael 178
 Renick, Genene Renee
 Resz, Freddie Mack 178,192
 Rethman, Patricia J.
 Rethman, Tab A.
 Reynaert, Denise L. 10,79,85,156
 Reynolds, Alecia Lee 178
 Reynolds, Christina Anne 84,178
 Reynolds, David Mark
 Reynolds, Jeffrey Don
 Reynolds, Mary F.
 Reynolds, Pamela J.
 Reynolds, William B. 156
 Reznier, Jeremy John 89,178
 Rhodes, Bland Guy
 Rhyne, Cynthia Ann
 Rice, Harold J. 178
 Rice, Jonathan David
 Rice, Stephanie Renee 160
 Rich, April Dawn 178
 Richard, Amy Jeannine
 Richards, Christa M. 178

Richards, Kelly Ann
 Richards, Mara Beth
 Richards, Randal R.
 Richards, Raymond Corwin
 Richards, Tammy Ann 85,178
 Richardson, Christine Carol
 Richardson, Jennifer Lynne 178
 Richardson, Kellie L.
 Richardson, Lisa Marie
 Richardson, Michele M. 31,34
 Richardson, Rickey Leroy
 Richerson, James R.
 Richey, Verda Lynnette
 Rickey, Chandra Renee 156
 Rickey, Scott Allan 178
 Riddle, Cherie' Michelle 156
 Riddle, Lee Wylie 88,109
 Riddle, Marc Christopher 178
 Riddle, Traci Kristine
 Ridgway, Christa J.
 Rieger, Diana Christine 178
 Riggle, Bonnie Ann 100,178
 Riggle, Julie Lynn
 Riggs, Barbara Dawn 92,156
 Riggs, Jennifer Kay 79,101,105,106,178
 Riley, Donald Leon
 Riley, Ruby Aline
 Rinehart, Stephen G. 138
 Riner, Monica Jane 105,178
 Rippy, Andrea Lynn
 Rippy, Marla Kay 178
 Risenhoover, Clay Adam
 Risner, Shawna Michelle
 Risso, Riley H. 32,33,34
 Ritchie, Sandra R.
 Ritter, Glen M.
 Ritter, Tammy Renae 156
 Roan, Lori Ann 66,100

Robb, Carrol Wayne
 Robb, Jeffrey Burrall 105,178
 Robbins, Carrie J
 Robbins, Cathy Louise 156
 Robbins, Gale Janice
 Robbins, Robin Dawn
 Robbins, Virgil Lynn 178
 Roberson, Jan Lynnet
 Roberson, Tracey M.
 Roberson, Michael Anthony
 Roberts, Alene 97,178
 Roberts, Claudia Renea
 Roberts, Daniel Lee
 Roberts, Debora Gay
 Roberts, Deborah Anne
 Roberts, Kelly Rene
 Roberts, Kendra Michelle
 Roberts, Kenneth Paul
 Roberts, Larry Gene
 Roberts, Laura Allyson 178
 Roberts, Marcus Vernon
 Roberts, Michele Rose 156
 Roberts, Timothy Kirk 156
 Roberts, Wendy 115
 Robertson, Amy Lee 178
 Robertson, Brenda Kaye 63,106
 Robertson, Gary Wayne
 Robertson, Jeff 138
 Robertson, Jennifer Lee
 Robertson, Kendell Wade 156
 Robertson, Michael Robert
 Robertson, Sandra Lynn 156
 Robinson, Ann Elizabeth
 Robinson, Autumn Michelle 64,178
 Robinson, Bryan Wayne 178
 Robinson, Casey Joe
 Robinson, Crystal L. 128,129,130
 Robinson, David Holland 178



Russia, one of the world's great powers, experienced political upheaval in 1993 more typical of a Third World nation.

When President Boris Yeltsin dis-

banded the legislature, many of its hard-liners barricaded themselves inside the parliament building, or "White House," in Moscow. Vice President Alexander Rutskoi and

others tried to wrest power from Yeltsin in an attempted coup.

But, following Yeltsin's orders tanks and troops flushed out the defiant lawmakers.

- binson, Elaine M. 127,178
 binson, Eugena Dawn 178
 binson, Gordon Matthew
 binson, Gracie Mae
 binson, John Michael
 binson, Kevin Wayne 97,156
 binson, Matt 121
 binson, Michael Leonard 98
 binson, Nina Simone 178
 binson, Ross James 178
 binson, Staci Renae
 binson, Stacie Diane
 binson, Tina Raye 178
 bison, Amy M. 178
 bison, Sarah Ranae 178
 bl, Gregory Chad 19,86,178
 bnett, Deborah Lynne 156
 bdden, Kevin Wayne
 dgers, April Deanne 178
 dgers, James Howard
 dgers, Nancy Ann
 dgers, Ronnie Jo 178
 dgers, Urbie Pennington 156
 driquez, Lela Michelle
 gan, Robert Douglas
 gers, Clinton Jamison
 gers, Marsha Kathalene
 gers, Ramona Kay
 iller, Michael Quinton
 iller, Stefanie Jane
 oman, Melvin D. 138
 omine, DeJenna Diane 178
 oaks, Robert Delaney 178
 osa, Kelly Ann
 ose, Andrea Lynn
 ose, Jeremy Dean 88,115
 ose, Jori Leigh
 ose, Larry Vernon
 Rose, Wanda Gayle
 Ross, Amy Diane 101
 Ross, John David
 Ross, Steven Bryan
 Roth, Michael Don 178
 Rounsaville, Loretta Lynne 156
 Routh, Lagena L.
 Routledge, Barbara Kay
 Rowe, Karen Michelle
 Rowell, Shannon Wade 121,178
 Rowland, Alice Merlene 178
 Rowland, Jeffrey Jumon
 Rowland, Jeremy Shayne 178
 Rowland, Melissa Charlene
 Rowley, Shannon Samantha 15,84,92
 Rowton, Lori Janette 109,178
 Rozelle, Rebecca Diane 179
 Ru, Meiling
 Rudolf, Brady Joe 156
 Ruiz, Yvonne 179
 Rushing, Jennifer Joann
 Rushing, Randall Gene
 Russell, Angie Kay 179
 Russell, Crystal Davon 61,97,192
 Russell, Darla Ann
 Russell, Heather Jane 85
 Russell, Kelley Marie
 Russell, Linda Lou
 Russell, Mary Janelle
 Russell-Whitmire, Tracey Lynn
 Russo, Brenda Lee
 Ruth, Jennifer E. 97
 Rutherford, Joel Stephen
 Rutledge, Chad Darrin 156
 Rutledge, Jeffory Wade 179
 Rutledge, Jerry Don
 Rymel, Mary Ellen
 Rymel, Steven W.
 Sadler, Nelda Darlene 179
 Sain, Nealie LJ 179
 Salahuddin, Hasan 179
 Saman, Constantin C. 179
 Sammons, Summer Dawn
 Sampier, Joe Adair
 Sampier, Karla Teresa
 Sample, Amanda Ann 64, 179
 Sampson, Chad Lane
 Sampson, Gene Wayne 156
 Sampson, James Todd 179
 Samuels, Chris Aline 179
 Sanchez, Pamela Sue
 Sanders, Brian Matthew 179
 Sanders, Christopher Neil 99
 Sanders, Debbie Ann
 Sanders, Dianna Sue
 Sanders, Kenneth Russell 105, 179
 Sansavath, Khamsavanh
 Santa, Roberto I. 138, 141
 Sargent, Larry Gene 156
 Sarjeant, Ian Gordon
 Sasser, Robert Boyd 156, 121
 Saunders, Freddie Eugene
 Savage, Arlinda Ranae
 Savage, The 15
 Savage, Wendy C. 179
 Scarberry, Michael Shane 179, 121
 Scarbrough, Wendy Rachelle 101, 179
 Schiebe, Charles Thomas
 Schiebe, Donna Diane
 Schied, Ronald Lee 76, 179
 Schindler, Alex E.W.J.
 Schlesselman, Justine Nicole 179
 Schmidt, Beverly Arlene
 Schmidt, Glen Myles 86
 Schmitz, James Michael
 Schneider, John Casey
 Schomer, Neurine Claire 156
 Schoonover, Kelvin Lee
 Schroder, Jackie Lee 156, 110
 Schuessler, Shannon Lynn
 Schutts, Janice Eron
 Schutts, LeQuita Sue 156
 Sconyers, Clinton A.
 Sconyers, Michael Alan
 Scott, Brian Michael 179
 Scott, Carmen J.
 Scott, Charles Wayne
 Scott, Jonathan Daniel
 Scott, Kimberly J.
 Scott, Marshall Wayne 179
 Scott, Melanie Diane
 Scott, Naticia Louellen
 Scott, Shera Dawn
 Screws, Raynard Allen 156
 Sears, Sarah Lynn 64, 179
 Seifried, Lisa Gayle 179
 Selby, Dustin R. 179
 Selby, Rick G.
 Self, Angela Dawn
 Self, David Michael 74, 156
 Self, Shannon Gay
 Semeski, Bradley Ray
 Semeski, Korie Dawn
 Senter, Donna Gayle
 Serner, Allen Brit
 Servati, Griffith Moses
 Sewell, Ellen Denise
 Sexton, Jeff Scott 138
 Sexton, John Franklin
 Seyerle, John Collin 179
 Seymour, Jacque 179
 Shackelford, Marti Jean
 Shafi, Ather M. 153, 102
 Shakireen, Tariq 102, 179
 Shankles, Lance
 Shankles, Rodney Wayne 107
 Shanklin, Darnell Deyna
 Shanklin, Vivian Lynn
 Shanks, Patricia Ann 179
 Sharp, Aron Daniel 88
 Sharp, Luann
 Sharp, Stacey Jeanette
 Sharp, Vickie Lynn
 Shasteen, Katherine Marie
 Shasteen, Matilda Ann 179
 Shattuck, Jeffrey Michael
 Shaw, Britton Preston 88, 91, 156, 179
 Shaw, Davida Mari
 Shaw, Iwana E.
 Shaw, John Milton
 Shea, Wanda Jane
 Sheffield, Amanda (Mandy) Renee
 Sheffield, Douglas Paul 179
 Sheffield, Ollie Ruthe
 Sheffield, Regina Renee 179
 Shelby, Ginger Ann
 Shelton, Curtis Dean
 Shelton, Deborah Louise 179
 Shelton, Donna Christine
 Shelton, Jimmy Tyson 156
 Shelton, Julius H.
 Shelton, Melody Gaye
 Shelton, Michelle Blaine
 Shephard, Steve E. 88, 179
 Shepherd, Gary Wayne
 Sherfield, Yalonda Yvonne
 Sherman, Brianna Bocevious
 Shields, Christopher R.
 Shields, Jo L.
 Shields, Robert C.
 Shin, Song Won 101, 179
 Shipp, Barbara Ann



The world was drawn to Somalia
 in 1992 by photographs of starving
 children. It was almost driven away
 the following year by photographs
 of fighting adults.

The latter pictures — notably one
 of a captured American serviceman
 being dragged through the streets of
 the capital, Moagadishu — symbol-
 ized the difficulty a 33 - country

United Nations force had coping
 with a country that had descended
 into feudalism..

Shirey, Sonya Renee
Shoemaker, Jill Elizabeth
Shook, Joni Lynn
Shoopman, Shelia LaRee
Shores, Christy Dawn 179
Shores, Monte Wayne 179
Showers, Jeffrey William 87, 91
Shown, Carol Sue
Shown, Janet L.
Shropshire, Jana Kay
Siddiqui, M. Muneeb Ulhaq 102
Sides, Darrell Wayne 156
Sikes, Beverly Genobeth
Sikes, Ray Dell
Simmons, Katherine Renee 179
Simmons, Scott Edwin
Simmons, Shawn Michelle
Simo, Valentine Nana
Simpkins, Rebecca Ann
Simpler, Kelly D.
Simpson, Brian Keith
Simpson, Curtis Lee
Simpson, Douglas Dwight
Simpson, Jason Dwayne 179
Simpson, Kristina G.
Simpson, Marla Kay 99, 108, 179
Simpson, Matthew Thomas 105, 179
Simpson, Stephen Todd 89
Simpson, Terry Lynn
Sims, Marion Edward 179
Singleton, Velvin Adonas 179
Singleton, Wesley Howard
Sinor, Angela Renee' 179
Sinor, Angelique
Simmons, Joe Wayne 156
Sisk, Helen R.
Skaggs, Jeff Rhyne 88
Skiles, Mark Anthony

Skinner, Doni M.
Slabaugh-Hack, Kimberly D. 97
Slawson, Donnie Lynn
Slawson, Robin Jean 179
Sleik, Jeanne Elizabeth
Slice, Brenda Dawn 97
Sliger, Sandra Dianne 156
Sloan, Jana Denea
Small, Jamie Lynn 179
Smart, Jeanette Sue 64, 158, 179
Smart, Larry C. 105, 179
Smiddy, Jennifer Lei 92, 156
Smith, Acker LaDell
Smith, Amy Denise 179
Smith, Anna Jo
Smith, Betty Lou
Smith, Brandi Denise
Smith, Carmen Darlene
Smith, Carol Sue 179
Smith, Christopher Daniel 179
Smith, Crystal Lee 179
Smith, Daniel Paul
Smith, Darryl Wayne 156
Smith, Donald Ray
Smith, Era Quidon
Smith, Gloria Lynn
Smith, James Clinton 179
Smith, Jesse Lee
Smith, Joel Brent 179
Smith, Kenneth J. 179
Smith, Kristen Marlin
Smith, Kristi Michele
Smith, Kristy Michele 84, 156
Smith, Kuhlanya Kay
Smith, Larry DeWayne 180
Smith, Malissa Diane 180
Smith, Mark C.
Smith, Mark Douglas

Smith, Mark Wayne
Smith, Matthew Christian 180
Smith, Melanie Jeniece
Smith, Melissa Lynn
Smith, Michael (Mike) C.
Smith, Rachael Lyn 180
Smith, Rebecca Heather 84
Smith, Regina Sue
Smith, Robert Michael
Smith, Royce Wayne
Smith, Scott David 121
Smith, Shane Dewayne 180
Smith, Shannon Lynn 106
Smith, Shannon Sue
Smith, Stephanie D.
Smith, Steven Dale
Smith, Steven James
Smith, Tammy Lynn 180
Smith, Terry Wayne 180
Smith, Tia Lynn 130, 180
Smith, Tomi Jo
Smith, Wesley Ray 156
Smithart, Andrea Marie 180
Smithers, Valerie Michelle
Smithson, Nancy Lee
Snead, Tammy Dawn
Sneed, Terra Dawn
Snyder, James Clinton
Snyder, James Lee
Soliz, Jason Alan
Soltani, Mohammed Reza
Sorrell, Kimberlie Michelle
Sorrells, Cindy G.
Sorrells, Gloria Kay
Sotack, Debra J.
Southernland, Hazel M.
Southern, Geraldine Kay 156
Spangler, April Lynn

Spangler, Christa Nadine 180
Sparks, Lorene McCauley
Sparlin, Amanda Pauline
Speakman, Thomas Anthur
Spears, John David
Spears, Scott Christopher 156
Speers, Debbie Lynn
Speers, Frances L.
Spence, Jimmy DeWayne
Spence, John Michael
Spence, Kevin Paul
Spence, Michelle Renee
Spencer, Hollie Kay 115
Spencer, Paul Alan 156
Spindle, Sharon Beth 180
Spradling, Catherine Dian
Spradling, Dana Shay 180
Spradling, Tricia Ann 180
Spratt, Aaron Dewayne 180
Spratt, Pete 121, 122, 123
Spriggs, Robin Michelle
Springer, Danyelle Louise 180
Springer, Michele Gene' 180
Springer, Patrick Shawn
Springer, Stefanie Lynn 180
Spirit Pony 13
Sprouse, Deleica S.
Sprowl, Richard E.
Squires, Jason Scott 88, 180
St Clair, Kimberly Y.
St. John, Cynthia Ann
Stacy, Belinda Faye
Stafford, Brooke Wilson 121
Stafford, Theo
Stafford, Tyrone 79, 180, 134
Stallings, James Paul
Stallings, Kimberley Diane 180
Standifer, Brenda Jo

Standifer, Caryn Jo 180, 142
Standifer, Jerry W.
Standridge, Billy Douglas
Standridge, Marilyn
Stanford, Michelle Jo
Stanglin, Eric 180
Stanley, Arlene Lynette
Stanley, Gena Marie 92
Stanley, Jeffrey Christian 134, 180
Stanley, Michelle Diane 156
Stannard, David Michael
Stanton, Anthony Ryan
Steele, Janice Kay 61, 156
Steelman, Jeffrey Louis
Steer, Sherry Lynn 180
Steidley, Robin Louise 180
Stephens, Billy June 156
Stephens, Judy A.
Stephens, Nancy L.
Stephens, Sharon Ada 156
Stephens, Clifford Lee 107
Stephens, Johnny E.
Stevenson, Gayla Dawn 180
Stevenson, Sandra Dee 180
Stewart, Christi Jo
Stewart, Jerri Denise 104
Stewart, Morris Sonny
Stewart, Stephanie Ann
Stewart, Suzanne Cannella
Stilwell, Herman A.
Stipe, Kimberly Jo
Stoker, Amanda Pauline
Stoker, Cynthia S.

The Civil War in what was once Yugoslavia moved through its second year at terrible human cost: as many as 200,000 people were dead or missing, including 10 United Nations relief workers.

The 18-month-old civil war began in 1992 when Serbs rebelled over a vote by the republic's Muslims and Croats to secede from Serb-dominated Yugoslavia and form two separate governments.

Croatia and Muslim-dominated Bosnia - Herzegovina initially allied against the more powerful Serbs, but their alliance dissolved amidst bitter turf battles between Croats and Muslims in 1993.

Much of the attention in the barbaric war centered on Sarajevo, the long-suffering Bosnian capital under siege by the Serbs. But life in other communities was even harder.

A U.N. observer described Maglaj, a north Bosnian town of 35,000 that was besieged in June by Croats, as 'a shattered town of battered people' forced to live underground.

"People in Maglaj are subterranean people," he said. "They spend most of their time in the basements. They look dirty, tired and haggard."



Stokes, Joe D.
 Stone, Alesha J.
 Stone, Douglas Ray
 Stone, Johnny R.
 Storey, Odessa
 Storey, Roy Lee 80, 156
 Storey, Stacy Renee
 Storms, Jarrod Harvey 68, 180
 Stout, Byron Kendall 156
 Stout, Jimmy Dale
 Stout, Paula Virginia 5, 54, 64, 65, 180
 Stout, Rebecca Jean
 Stow, Jay Patrick
 Strange, Rose M.
 Straughn, Susan D.
 Strawn, Sharon L.
 Strickland, Christal Gaile
 Strickland, Gregory Brent
 Strickland, Lance Don 180
 Stricklen, Christie L.
 Strong, Jennifer Diane 85
 Stroud, Kimberly Janee 31, 156
 Stuart, Christi L.
 Stuart, Jason Christopher 115
 Stubbs, Kyle Theron 93
 Stuck, Sandra Marie
 Studer, Joe Bob
 Sturdivan, Susan Marie 94, 156
 Sudo, Momoko 156
 Suggs, Nana Fran
 Sullivan, David Matthew 107
 Sullivan, Hal Lee
 Sullivan, John Marshall
 Sullivan, Michelle Lynn 180
 Sullivan, Russell Dean
 Sullivan, Sandra L.
 Sullivan, Sandy Lynn
 Summerville, Janna Lynne 180

Sumner, Derek D. 180
 Sumter, Amy Dawn 156
 Sutherland, Tom Olen
 Sutter, Susan Caroline 180
 Sutton, James Lee
 Sutton, Vicki R. 180
 Swader, Tanya K. 180
 Swan, Shelia L.
 Swaney, Brenda Joyce 180
 Swanner, Nathan Edward 180
 Swink, Ben William 93
 Swartz, Lanita A. 180
 Sweeten, Carolyn Jan
 Swindle, Jennifer Lee
 Swink, Ben William 93
 Swirin, Ty
 Syed, Wasim Muhammad 180
 Sykes, Nathan Terrell 157
 Szenasi, Bobby Joe 180
 Tabor, Tammy Denise 180
 Takemoto, Hirofumi
 Talley, Alisha Ann 180
 Talley, Barbara J.
 Talley, Sally P.
 Tanner, Darla Reneay 180
 Tatum, Rhonda Ann
 Tatum, Sheldon Dale
 Tatum, Traci Lyn
 Taylor, Adam Dwayne
 Taylor, April D.
 Taylor, Billy Joe
 Taylor, Carol A.
 Taylor, Christi Noel 101, 127
 Taylor, Dewayne 134
 Taylor, Dickey Dewayne
 Taylor, Donna Mischelle 180
 Taylor, Linda Fannie
 Taylor, Mary Ann
 Taylor, Michelle Lanae

Taylor, Nicholas Terry
 Taylor, Sharon Kay 180
 Taylor, Stephen Allen
 Taylor, Vanessa D. 84, 180
 Teafatiller, Jason Dean
 Teafatiller, Sharon G. 157
 Teague, Lora Michelle 5, 109, 180
 Teague, Rhonda Lashan 180
 Teegarden, Cari Ann 181
 Teel, Jeffery Ray 181
 Teeter, Karen Louise 181
 Temple, Lisa Elaine
 Templeton, Jami LeeAnn
 Templin, Kelly SusAnne 84, 181
 Tepe, Debra L.
 Terrebonne, Crystal Charice 181
 Terry, Valeri Jane
 Tetrault, Tonya M. 181
 Tharp, Sandra Irene
 Thavomkaen, Sathorn
 Thedford, Shannon Dell 105, 181
 Thibodeaux-Aul, Heather Lyn 109, 181
 Thomas, Carla Jean
 Thomas, Casey Lea 181
 Thomas, Harley D.
 Thomas, Jeremy Lee 181
 Thomas, Kim Michelle 181
 Thomas, Kyle Vincent
 Thomas, Mark David
 Thomas, Mindy Lyn 181
 Thomas, Stanley Ray
 Thomas, Susan Rae
 Thomas, Traci Linette
 Thomason, Ryan Davis
 Thomasson, Coll Dereck
 Thompson, Amanda Margaret
 Thompson, Angela Marie
 Thompson, Carey Louise

Thompson, Charla Faye
 Thompson, Christina Annell 157
 Thompson, Darla Kay
 Thompson, Dedra Kay
 Thompson, Jeffrey Lee
 Thompson, John W.
 Thompson, Julie Ann
 Thompson, Karen Lynne
 Thompson, Kimberly Dale 60, 85, 193
 Thompson, Kirk Patrick
 Thompson, Logan Wayne 99
 Thompson, Michelle L.
 Thompson, Netia Jo
 Thompson, Ryan 121
 Thompson, Tammy Charleen 157
 Thompson, Travis Bernard
 Thomson, Deborah Kay
 Thomhill, Lisa Lane
 Thow, Mark Alan
 Thrash, Tammy Kay 85
 Throneberry, Barbara Jane 181
 Throneberry, Jennifer Lynn
 Throneberry, Michael Lester 181
 Throneberry, Morris Lester 181
 Thurman, LaDonna Kay 181
 Thurman, Linda Marie
 Tidwell, Dustin Dan 87, 181
 Tidwell, Kathleen L.
 Tieszen, Chad Berner 157
 Tiger, Anthony Wayne 157
 Tigert, Chad Wesley
 Tigert, Jeffrey Todd 181
 Timberlake, Sheila Ann
 Tinnin, Shane Allan
 Tinsley, Kristy Anne 181
 Tipping, Bradley Elliot 181
 Titsworth, Reba Joy
 Titus, Geneice Huff

Tobin, Robert Milton
 Tollett, Lisa K. 157
 Tollett, Melissa Marie
 Tollett, Steve D. 157
 Tollett, Tamara Lynn 106, 181
 Tolley, Kathy Edwenia 181
 Tomasi, Rhonda A.
 Tomlinson, Kimberly Sue
 Toney, Debra (Debbie) J.
 Tount, Chaw Guei
 Townsend, Adrian Jay 181
 Townsend, Teresa Jo
 Trammel, Amanda Michele 181
 Traw, Steven O'Dell
 Trent, Christy Kay
 Trent, Cory Dax
 Trimmer, Heather Lee
 Tristan, John Paul 89
 Trivitt, Herchel Victor
 Trotter, Julie DeAnn 85
 Trout, Ruthanna
 Truax, John Armand
 Tubby, Brandy Erin
 Tucker, James Madison 104
 Tucker, Julia Ann
 Tucker, Loretta B. (Berniece)
 Tucker, Misty Michelle
 Tucker, Robert S.
 Tucker, Robyn M.
 Tucker, Sharon A.
 Tunstall, Monica Marie 181
 Turiace, Michael Anthony
 Turner, Larry Dale 50, 88, 106, 109
 Turner, Patrick Bourhand
 Turner, Stacie Renee
 Turner, Steve R.
 Turner, Stormy Leane 181
 Turner, Talana Yvette 63, 92, 104



Kimberly Clarice Aiken, Miss South Carolina, became one of the youngest women to win the Miss America pageant.

Aiken, who bested 49 women to win, called the honor "very overwhelming for me."

But the 18-year-old didn't look or sound overwhelmed. Aiken said she liked to wear the rhinestone crown — unlike her predecessor, Leanza Cornett — and immediately announced plans to spend the year working to help the homeless.

"My main goal is to get homeless people off the streets and get people who may become homeless not to be in that situation," she said. "I'd like to make the greatest difference."

Aiken is founder and president of the Homeless Education and Resource Organization in her hometown, Columbia, SC, where she worked with homeless children.

Aiken sang a moving rendition of Gershwin's "Summertime" during the talent portion of the contest's nationally televised finals. She studied last year at the University of North Carolina and enrolled this year at the University of South Carolina.

Turner, Tracy Lynn
 Turner, William Patrick
 Turvey, Matthew Allen 181
 Tyree, Charlie E.
 Ulich, Brenda Kay
 Umsted, Chuck Michael 181
 Umsted, Ericka Michele
 Umsted, Lee Douglas
 Underwood, Julia A.
 Underwood, Tracy Kay
 Unruh, Carol Yvonne
 Upchurch, Keck F. 90, 108, 181
 Upton, Bryant Boyd
 Upton, Kimberly Jo 97, 157
 Usry, Kyle Todd
 Uy, Michelle Lim 98
 Valadez, Sheila Ann 181
 Van Delden, Theodore Cole
 Vance, Jarrell B.
 Vance, Melissa J. 105, 181
 VanCleave, Christopher Kerry 181
 Vandenburg, Rickey Don
 Vandevier, Jayne Marie 181
 Vandiver, Brenda Luann
 VanMeter, Crystal Eise 99, 181
 VanMeter, Lacy Marie
 VanSant, Sheila Renee
 Vansickle, Myrna Lynn
 Vansickle, Shelley Lynn 181
 Vargas, Lorie Deann 181
 Vargas, Todd A. 181
 Vaughan, A. Lawanda 157
 Vaughn, Debra Denise
 Vaughn, Jason Shayne
 Vaughn, Lisa Renee
 Vaughn, Robert Todd 121
 Vaughn, Sue A. 157
 Vaughn, Tina Marie 57
 Vaughn, William Calvin
 Veenstra, Ben David 181
 Velazquez, Lanette Lynn 181
 Vellotti, Tobey A.

Vercelli, Tina Rae 66
 Vernon, Michael Anthony
 Vernon, Arthur Kent 157
 Vest, Laura Elizabeth 181
 Vest, Rowdy Ray 181
 Vicari, Michael Anthony
 Vick, Karen Ann
 Vieux, Roy Don
 Vincent, John Dennis 23, 86, 157
 Vincent, Vince 138, 140
 Vitz, Charles Andrew
 Voight, Scotty Mack
 Voight, Shonna Renea
 Voto, Stephanie Kay
 Wade, Brad W. 181
 Wade, Brent James
 Wade, Janet Ann
 Wade, Jon Jason
 Wade, Larry Jason
 Wade, Mary Ireta 101, 105, 181
 Wadley, Amy Jo 181
 Waggoner, Tonya Elaine
 Wagoner, Andrea
 Wagoner, LeAnn Denise
 Wainwright, Donnie Lynn 105, 181
 Waitman, Louella Jo 181
 Wake, Amye Lynne 84, 157
 Wakefield, Cheryl R.
 Wakefield, Craig Lee
 Wakefield, Leah Michelle
 Wakely, Senia Marie 181
 Wakeman, Debbie S.
 Walden, Dirk Alan 181
 Walden, Jerry Lynn
 Walker, Becky Lynn
 Walker, Brian Lynn
 Walker, Cornell R. 104, 105
 Walker, Dennis A. 181
 Walker, Jack Alan 181
 Walker, Jamie Paul
 Walker, Janice Marie
 Walker, John R.

Walker, Keith Douglas 89
 Walker, Ronda Latryse
 Walker, Stacey Renee
 Walker, Thomas Justin
 Walker, Thomas M.
 Walkup, Albert Aaron
 Walkup, Sabra Lynn 157
 Wall, Denese LaNaye
 Wall, Johnny R.
 Wall, William Eric
 Walla, Kelly Marie 181
 Wallace, Billy Ray
 Wallace, Khristy Dawn 104
 Wallace, Mark Alan
 Wallace, Monty Curtiss
 Wallis, Daniel Ray
 Wallis, Sheila Renee
 Walls, Kari Jean
 Walters, Bradley Gene 181
 Walters, Diana Lynn 157
 Walters, Jeffrey Earl 157
 Walters, Kimaron A.
 Wann, Marjorie Ann
 Ward, Greta L. 157
 Ward, Jim Bob
 Ward, Orval Gene 157
 Ward, Sandra Lee
 Ward, Scottie Ray 157
 Ward, Stacy Noreen 84
 Ward, Traci Diane 104, 182
 Ward, Wendi LeeAnn 104
 Ward, William Douglas
 Ware, Robert D. 182
 Warren, Bryan Edward 138
 Warren, Connie Ruth
 Warren, Julie Ann
 Warren, Seana 31, 34
 Warren, Wendell F.
 Warrington, Julie A. 182
 Warrington, Pamela J.
 Washburn, Melissa Renae 182
 Washington, Jakarta E. 104, 121, 122, 182

Washington, Jarrod Lee 182
 Washington, Kary Jo 182
 Waters, Donald Gaines 182
 Watkins, Amy 54, 151
 Watkins, Chad Everrette 157
 Watkins, Jamie Lee
 Watkins, Lavada Ann
 Watkins, Stacey Ryan 157
 Watson, David Allen
 Watson, Dawn R.
 Watson, Gwendolyn Jean
 Watson, Lonnie James 138
 Watson, Mary K.
 Watson, Russell Eugene 182
 Watt, Thomas Edmund 157
 Wdziczak, Ewa Magdalena
 Weatherbee, Chad William
 Weatherbee, Charlann 182
 Weatherford, Christopher Wayne 138
 Weatherford, Susan Ada 94
 Weaver, Brian Montgomery
 Weaver, David Bruce 182
 Weaver, Janet Lorraine
 Weaver, Maggie Beth
 Weaver, Paul Houston 95
 Weaver, Sandra Jean
 Webb, Tara Vanessa 97
 Webster, Brandi Reneah
 Weeks, Steven Wade
 Weger, Carolyn
 Weger, Kendall Bert 99, 182
 Weger, Patricia Elaine 182
 Weibling, Marian L. 182
 Weiner, Lee Michael 86, 182
 Weinzapfel, Joe Michael
 Welch, Wesley Donovan 182
 Wellborn, Patrice Diann
 Wellman, Karen Theresa
 Wells, Carylon Sue
 Wells, Deanna Gene 182
 Wells, Donald Glenn
 Wells, Tommy W. 182

Wells, Wadonna D. 157
 Wesley, Daniel Joseph
 West, Byron Eugene 121, 157
 West, Carrie Jean 157
 West, Sandra Louise 157
 West, Shannon Dale 182
 Westbrook, Leslie Gay
 Westfall, Jeremie Trey 182
 Westman, Dennis Layne 182
 Wharton, April Lynn 182
 Wharton, Rodney Travis
 Whatley, Amanda Kay 182
 Whatley, Shelly LaKay
 Whatley, Stasha Elaine
 Wheat, William Edward
 Wheeler, Betty M.
 Wheeler, Cyndi Victoria 109
 Wheeler, Julie Leann
 Wheeler, Malinda Ann
 Whisenhunt, Kelis Ayn
 Whisenhunt, Regina Lynn
 Whisenhunt, Sherri A.
 Whitaker, Jeri L.
 White, Alfreda J. 192
 White, Brandy A.
 White, Carrie Kay
 White, Charles James
 White, Clara S.
 White, Francis Amanda 182
 White, James Walter 121, 182
 White, Roy 61, 86
 White, Stacy Nicole
 White, Timothy Ray
 White-Abeyta, Suzan Michelle
 Whitefield, Chad Lyndall
 Whitehead, Kyle Keith
 Whiteman, Deleta Ann
 Whitesell, Amy Lynn
 Whiting, Cynthia Ann
 Whitlock, Karen H.
 Whitmire, Aaron Wade
 Whitmire, Amanda June 182

Faculty-Staff

Akins, Su Zann
 Alkofer, Barbara R. 195
 Amos, Tim
 Anderson, Jan K.
 Anderson, Dr. Susan K. 107
 Anderson, Vicki 201
 Andrews, Doris M. 95, 195, 199
 Armstrong, Teri
 Arnold, Rose Ann
 Ashton, Kirk 195
 Ashton, Liz
 Avard, Margaret 311
 Aycock, Kelly
 Barnes, Mark L.
 Barnes, Dr. Sheila 208
 Baskin, Vlasta J. 195
 Baxter, Bobby (Keith 207)
 Baxter, Dr. Gregory W. 201
 Beard, Geneva 216
 Beames, Jerry
 Berish, Sharon L. 190, 191, 192
 Betz, Dr. Muhammad (Don) 102
 Bhattacharya, Dr. Sauri 194
 Bigham, Dr. Sam R.
 Black, M. Irene
 Blair, Kathy
 Bostic, Dr. Doyle L. 210
 Boynton, Dr. Edwinn C. 208
 Breeden, Linda F.
 Briggs, Connie M. 207
 Britt, Dr. Walter C. 53, 195
 Britton, Dr. James E. 211
 Brown, Jesse C.
 Brown, Martha
 Brown, Rex 217
 Brown, Teresa
 Broyles, Masha J.
 Buchanan, Gerald D. 216
 Buckles, Dr. Richard C. 200, 204
 Buckles, Sharon A.
 Burkett, Marilyn
 Burnell, Jimmie B. 216
 Burnett, Mike 211
 Butler, Teloa
 Byrd, Dr. Edward
 Cacho, Ben 211
 Campbell, Kitty 201
 Carroll, Linda 95, 195, 199
 Cathey, Juliet C.
 Chappell, Dr. Ben A. 195
 Chinn, Dr. Kenneth L. 201
 Clark, Dr. Brenda S. 210, 212
 Clark, Dr. Bryon K. 107, 210, 212
 Clark, Connie
 Claxton, Michele

Clouse, Jon
 Coats, Carol
 Cobb, Liz 191, 193
 Coker, Jackie M.
 Collier, Dr. George A. 201
 Cooper-Ratliff, Betty Gayle 207, 142
 Corbin, Rebecca
 Cornelison, Harold
 Cornelison, Joy
 Coston, F. Wayne 208
 Coston, Linda
 Cox, Dr. Billie S. 208
 Craige, Dr. Mary Ann 195
 Crane, Janet
 Cross, Rocky
 Crumrine, Mary
 Cushing, Dr. James E. 211
 Cushman, Brad E. 74, 197
 Dalton, Carol B.
 Davault, Angela G.
 Davidson, James A. 201
 Davis, Charles L.
 Davis, Dr. Dorothy 214
 Davis, Virginia K. 206
 Delashaw, Corie
 DeSilva, Janice
 Dhane, Judy
 Dill, C. Sue
 Dill, Janice C. 94
 Dills, Carolyn
 DiPento, Dr. Sandra L. 207
 Dunham, Dr. Pat 207
 Ebert, Michael
 Edwards, Bill L. 200
 Eggleton, Dr. Gordon L. 211
 Elder, Jane
 Elder, Dr. Kenneth B.
 Elkins, Kenneth
 Elliott, Brett M. 2, 209
 Ellis, R. Barry
 Ellis, Vicky
 Englebright, Dr. Curtis L. 306
 Engles, A. Jeanette 206
 Fant, Dr. Hugh 208
 Ferguson, Dr. Don P. 207
 Fietkau, Dr. Ronald 211
 Finch, Jerry
 Finkbine, Ronald 2, 3, 211
 Foster, Sherry W.
 Gainey, Jane
 Garrett, Terry J. 110, 195
 Garrison, Dr. Paul
 George, Dr. Flavil H. 208
 Giles, Mark
 Gilham, Mary

Godwin, Deborah
 Gold, Dr. C. Henry 191
 Gold, Jackye 201
 Gold, Sheila K.
 Gray, Lisa
 Grimes, Richard Owen 214
 Guillory, Gayla 216
 Ham, Norma
 Harmon, Harold
 Harmon, Dr. Jim 99, 211
 Harper, Howard L.
 Hartman, Richard 195
 Hawkins, E. F.
 Hays, Dr. Robert E. 195
 Hazell, Dr. Don B. 210
 Head, Hershel 193
 Heath, Sue
 Hedrick, Debra J.
 Hemphill, Debra J.
 Henderson, Dr. Robert A. 195
 Hill, Dr. Elbert R. 195
 Hinchey, Shirvee L.
 Hitchcock, Dr. Mary
 Hobbs, Edward
 Hoelzeman, David A. 211
 Hoffman, Brenda
 Hoke, Dan 164
 House, Michael
 Hudson, Vicki L. 207, 127
 Hughes, Kay A.
 Hutchings, Sarah A.
 Jackson, Cheryl
 Jackson, Linda G.
 Jacob, George
 James, Patricia
 Jamison, Dr. Blanche N. 195
 Janicak, Dr. Chris 211
 Jenkins, Sidney L.
 Johnson, Bruce A. 194
 Johnson, Raymond
 Jolly, Lesa 193
 Jones, J.R.
 Jones, Pat E.
 Jones, Vicki
 Jose, Anita 201
 Kapchinsky, Margaret
 Keeling, Teresa A. 216
 Keith, Nick C. 207, 130
 Kenney, David
 Knowles, Sandy
 Kolpin, David
 Landua, Dr. Dwight 207
 Latham, Martha Ann 214
 Lester, Dr. James E. 210
 Letts, Billie 195, 199

Levins, Sandra N.
 Littlejohn, Dr. Joseph E. 194
 Livingston, Claire
 Livingston, Jon M. 193
 Locke, Pamela J.
 Long, Sheila J.
 Lovell, Wes
 Lynn, Joyce
 Lyons, John
 Mabry, Carolyn S. 207
 Mabry, Joseph G.
 MacPherson, Peter
 Mangrum, Dr. C.W. 195
 Manning, Verlin H.
 Mantle, Garrette 207
 Marshall, Diana G.
 Martin, Jimmy H. 211
 Martinez, Sonin
 Matthews-Stroup, Dr. Katherine 207
 McArthur, Dr. John
 McDaniel, Mark
 McElroy, Dr. Merle
 McFadden, Dr. Robert T. 195
 McMillan, Dr. Douglas N.
 Metheny, Mike 138, 140, 141
 Miles, Dennis 214
 Miles, Dr. Michael
 Miller, Lloyd R.
 Milligan, Dr. Jim C.
 Mischo, Dr. John
 Mitchell, Dr. James W. 208
 Mize, David G.
 Moody, Deanna J.
 Moody, Steven W.
 Moore, Bill 217
 Morales, Jorge
 Morales, Maria-Elena 216
 Mullens, Kimberly
 Newell, Charles D.
 Neyman, William
 Nolan, Betty 94
 Nolan, Larry R. 211
 Norris, Dr. L. David 194, 216
 Norris, Pat
 Northcutt, Cindy
 Ogle, Valvree
 Oliver, Dr. Robert E. 201
 O'Neal, Sharon
 O'Steen, Jimmie 211
 Oxy, Dr. Karla 211
 Owens, Dorothy
 Parham, Dr. Donald A. 207, 140
 Parham, Kay B.
 Patton, Bridgette
 Peeyhouse, Ida 216

Pennington, Dr. Grady
 Perkins, Sherry
 Peters, Kenneth V. 215
 Peterson, Bob
 Pettit, Lanny
 Pfehm, Paul 194
 Phillips, Annabeth
 Phillips, J.B. 208
 Pickens, Mary K.
 Pierce, Nevelly C. 211
 Platter, Dr. Paula P. 211
 Polson, Dr. William Jerry 211
 Pool, Patricia 201
 Powers, Dr. C. Pat 206
 Powers, Linda L.
 Prus, Dr. Randy 195, 197, 199
 Raborn, Todd 211
 Rackley, Dr. Barbara G. 62, 106, 207
 Radasinovich, Janet B. 94, 201
 Radasinovich, Rade
 Rainbolt, Marcella
 Randy, Dr. Scott 211
 Reardon, Dr. Patrick
 Reasor, Dr. Virginia L. 207
 Reid, Dr. Jon 206
 Reimen, Gregory 194
 Richards, Ray D. 207
 Riddle, Jean E.
 Risso, Dr. Roberta (Molly) 195
 Roberts, Kay Lynn
 Robertson, Marjorie M.
 Robinson, Dr. Jack L.
 Robinson, Sheila
 Robinson, Tony 207
 Rodgers, Jean
 Russell, M. Janelle
 Rutherford, Jennifer 211
 Sample, Marsha
 Sanders, Deborah
 Schroeder, Bil
 Scott, Dr. Robert 87, 207
 Seignist, Andrew 195
 Semonick, Dr. Robert 211
 Sexton, John
 Shields, Jo Lynne
 Skinner, Gladys
 Slavik, Edward W. 206
 Sloan, Jana D.
 Sloan, Morris D. 207
 Smith, John T.
 Spencer, Susan
 Standefer, Dale A.
 Starks, Howard V. 195
 Stege, Kenneth 200
 Stensaas, Dr. Harlan 64, 65, 195

Whitmire, Brenda Louise
Whitmire, Chad Doyle
Whittall, Sarah Jeanette 182
Whitten, Dortha L.
Whitten, John Ashley
Whittenberg, Earnest Ray 93, 157
Whittington, James Michael 12, 143
Whittington, Kin E.
Whitworth, Rodney Alan 182
Whorton, Lora Lea 182
Wibben, Charles R.
Wigginton, William Michael 182
Wigington, Timothy Paul
Wilcox, Larry M.
Wilcox, Laura Beth
Wiley, John Mark
Wilite, Angella Michelle
Wilite, Darrell Ray
Wilhoit, Lea Ann 145, 182, 193
Wilkerson, Lori Ann 182
Wilkett, Cynthia Kay
Wilkett, David M.
Wilkett, James Mark
Wilkins, Jason Edward 182
Wilkins, Mike C. 182
Willeby, Jill Kae 182
Wilhelm, Shane Christen
Williams, Amy Leigh 104
Williams, Belinda Joyce
Williams, Brandy D.
Williams, Brian Dwain 182
Williams, Christopher James 157
Williams, Coy Gale 182
Williams, Craig Mitchell 76, 88, 109, 161
Williams, Deana Marie
Williams, Debora Marlene
Williams, Derinda LaShane
Williams, Edward A.
Williams, Gail Kathleen 157
Williams, Gloria Michelle
Williams, Harvey Tom (Ted)

Williams, Helen Annette
Williams, J. Paul 157
Williams, James Brian 182
Williams, Jason Darryl
Williams, Jeremy Martin
Williams, Joe 182
Williams, John William
Williams, Juanita Carol
Williams, Karen Irene 157
Williams, Katherine Kelly 105, 182
Williams, Lana Michelle 157
Williams, Latisha 54, 65, 92, 99, 151, 157
Williams, Lisa Michelle 85, 90, 182
Williams, Louinda 182
Williams, Mark Alan
Williams, Melany Jean 182
Williams, Peggy Michelle
Williams, Robert Dale 157
Williams, Ryan Brandon 89
Williams, Sally Jane
Williams, Sandra Lynn
Williams, Selina Rae 182
Williams, Shana Marie 182
Williams, Stephanie Paige
Williams, Troy Evan
Williams, Valeta Lynn 182
Williamson, Christie Dawn 182
Willis, Daniel 121
Willis, Karla Kayleen 95, 157
Willis, Martha Lee 84
Willis, Oscar Dale
Willis, Tammy Gail
Willoughby, Chris Michael 182
Wills, Diana Marie
Wilmoth, John Michael 121, 182
Wilson, Beverlee Kay
Wilson, Charles Anthony
Wilson, Debbie Jean 157
Wilson, Donald Gene
Wilson, Donnita J.
Wilson, Edward Ray

Wilson, Eric Bruce 24, 89
Wilson, Estelle
Wilson, Heather Lynn 157
Wilson, Jeffrey L. 182
Wilson, Jimmy Dayrl
Wilson, Jinny Shyrl
Wilson, Karen Sue 64, 182
Wilson, Lisa R. 182
Wilson, Martha Melanie
Wilson, Melanie Dawn
Wilson, Misty Danyell 183
Wilson, Mollie Grace
Wilson, Shawn D. 183
Wilson, Violet Eutena 183
Wimberly, Amy Ruth
Wingfield, Cynthia Leighanne 183
Wingfield, Duwayne Benson
Wingfield, Joe R. 183
Wingo, Rusty Don
Winn, Jamie Renee
Winn, Jana Kristyn
Winnett, Kala LaAnn
Winship, Brenna Gay 142, 183
Winship, Glenda S.
Winship, Tanna LaDean
Winship, Terry Don
Winters, Cheri Lavel 183
Winters, Irving Anthony
Winters, Julie Ann
Winters, Lyndel Haden 157
Winters, Ryan Lynn 99, 108, 183
Wintle, James Emerson 72
Wisely, Sherri Ann 157
Witten, Cherry Rae 97
Wolfe, Brenda Kay 183
Wolfe, Sandra Jean 97, 183
Womack, Barbara Ann
Womack, Cheryl Lee 183
Womack, Edward Keith
Womack, Sheila Annette
Womack, Steven Anthony

Womble, Krystal Ronnet 183
Womble, Rodney Lee 183
Wood, Cami Kay 84
Wood, Kristopher Lee
Wood, Steven Kyle 91
Wood, Steven Ray
Wood, Talisha Lenore
Wood, Terri Denise
Wood, Tiffany Kaye
Wood, Waymon Montgomery
Wood, William John
Woodley, Mandi June
Woodliff, Kirk Alan 88, 97, 109, 157
Woods, Julia Rhea 157
Woods, Matthew Todd 99
Woods, Misti Michelle 183
Woods, Oliver Lydell
Woods, Yolanda Evette 73, 92, 157
Woodson, Resh Gabrell 86, 121, 157
Woodward, Raymon Greg 89
Woolery, Darlene Ann
Wooley, Rose Adele
Woolly, Jeff 134
Woolley, Eric Brady
Woolly, Brice Glenn
Woolly, Darren Douglas
Wooten, Laura Jane
Word, Melissa Annette 183
Wornom, Jennifer Eylene 183
Worrell, Chad Andrew
Worsham, Amy Wynette 63, 97, 106
Worsham, Angela Dynell
Worsham, Larry Dean 157
Worthy, John Thomas 183
Woulfe, Kendra Lynn
Wrice, Terry cover, 80, 105, 145, 157
Wright, Amy Rae
Wright, Angela Renee
Wright, Ellen Ruth
Wright, Johnny Ray
Wright, Michael S.

Wright, Renata L.
Wright, Ronald Allen 105, 183
Wright, Shelly Dawn
Wyatt, Ruthie Diane
Wylie, Brandon Wayne 183
Wylie, Tamra Dawn 183
Wyly, Melanie A.
Wynn, Francine Oneta
Wynn, Nelda Jayne
Wynn, Robert Lee 183
Wyrick, Kimberly Sue
Wyrick, Norma Elizabeth 183
Yandell, Jeremy Mikal 183
Yarbrough, Chuck 60
Yarbrough, Eddie Dewayne
Yates, Christopher Lynn
Yedinak, Eugene Lee 183
Yoast, Ronnie L.
Yonehara, Takahiko 157, 180
York, Darren Ray 183
York, Lisa Diane 157
Young, Allen R. 183
Young, Bridget Gail
Young, Cheryl Lynn
Young, Christine Anne 183
Young, Jeremy Rob 88
Young, Patricia Helen
Young, Robin LeAnn
Young, Tamara 54, 64, 65, 80, 92, 99, 157
Young, Tonya Renee 183
Young, Trena Marie 183
Yount, Cynthia Ann
Yousuf, Faisal 102
Zabonik, Jeffrey Lewis
Zacharias, Matthew Turner 183
Zamzami, Abdulrahman Shokri
Zar, Asif
Zar, Muhammad Mobeen 102
Zimmerer, Jason Paul 183
Zimmerman, Heston Brock 183
Zurwald, Ruston Blake 138, 183

Stidham, Dr. Karen 106, 207
Stiefer, Dr. Toni 207
Stroup, Dr. Fred 19
Stuart, Dr. Edwin 201
Stubblefield, Dr. Claire
Stubblefield, Dr. Patricia 207
Sullivan, Cecil
Taylor, Dr. Connie 210
Teserman, Dr. Jack 201
Thibodeaux, Linda 207
Titsworth, Reba J.
Todd, Tom 190
Tomlinson, Linda K.
Towne, Johnna
Tully, Dr. Beverley M.
Umsted, Jane S.
Urrutia, Kelli
VanMeter, Ann
Varner, Gary 195
Vaughn, Debra 216
Va'Zquez, Karen
Vickers, Thomas 215
Wakely, Jophn
Walker, Arnold D. 211, 213
Walker, Becky
Walker, Dr. Dovie M. 207
Walkup, Ross A.
Walters, Dr. Elizabeth E. 208
Washburn, Dr. Kenneth R. 211
Wasmund, Dr. Loide M. 211
Watson, Wanda
Weaver, Neal
Weiner, Dr. Charles S. 208
Wescott, Dr. Roberta P. 41, 207
Westmoreland, Dr. Ingrid 194
White, Al
Whitlock, David W. 201
Whitmire, Grace H. 217
Wilcox, Larry M. 211
Wiley, Dr. Joe A. 190
Wiley, Paul 211
Williams, John 206
Williams, Dr. Judy 210
Williams, Dr. Larry 187, 188, 189
Williams, Patricia 214
Williamson, D. Wayne
Williamson, John
Willis, Cherri
Willis, Tammy
Wilson, Susie
Wintle, Betty J. 195
Wintle, Dr. James R. 195, 197
Woodland, Millie
Wright, Dr. John R.
Zurwald, Dr. Glenda 195, 198, 199

Colophon

Volume 62 of *The Savage*, yearbook of Southeastern Oklahoma State University, was printed by Henington Publishing Company of Wolfe City, Texas, with a press run of 500 copies, a Smythe sewn trim size of 9 inches by 12 inches and a total of 240 pages on 80-pound gloss enamel paper.

Body type was set in 12-point Optima. Captions and idents were 10-point Optima bold, but idents in the student portrait section were reduced to 8-point in Optima. Index was set in 6-point Optima.

Most headlines were set in Korinna and Korinna italic in sizes from 18-point up. Special effects were created with Present, MedicScript, Hobo, Revue, and other incidental typefaces. Lithos was used on the division pages and for some profile headings.

Student portraits were by Tom Wensel of Henington School Services in Wolfe City, Texas. Faculty, staff, and administration portraits were by Dan Hoke, SOSU university photographer. Throughout the book are photos submitted by Dr. Jim Harmon and his photography students. Most general photography was done by yearbook staff photographers.

The cover was lithographed in full color from color prints and laminated on cover material over a 160-point tempered binder's board. Gold foil stamping was used for type and lines on the cover.

So...

..there you have it. *The 1994 Savage*. After a lot of nail biting and enough Mountain Dew and Pringles Cheese-ums to feed a small country, I can say with confidence that what you hold in your hands is a *Savage* annual like no other. Those of you who contributed to this yearbook, either by providing us with information or photographs, or by allowing your face to grace the pages, I sincerely thank you. This book is for you.

The 1994 Savage has 1,152 student portraits, more than in years past. Still, this is roughly only one-fourth of our student body. While shooting these mugs in the enrollment lines, for Tom Wensel, I was baffled by the number of students who did not want to be in the annual. Even more disheartening were the students who confronted me with an air of pride that they had never been in the *Savage* all the years they had been here.

To the other extreme, you may notice that several faces are seen repeatedly throughout the book. I tried to keep this to a minimum; however there are several people who are active in numerous groups and events.

Southeastern is a non-traditional school, and our student body is made up of a diverse array of lives. The average age of students here is 27, and many of us have families, still others commute; not everyone has time to be so involved in activities once classes are dismissed.

I, myself, am a single parent raising a 3-year-old son, Jayde; and attending school full time. I know the daily challenges of such a life and I support each individual student whether he or she is fresh out of high school or has returned to higher education after many years, like me.

Our groups section features more groups than in past years. Some groups may be lacking in information. Once the semester ended for the fall, the yearbook staff, with the exception of a handful of dedicated people, disappeared.

When the time came to pull files and do final layouts, I found that many pages were completely empty. (i.e.... Campus Life) Still others were only folders with photographs and no copy. We found ourselves one week behind schedule with a whole semester's worth of research to do on various groups and organizations.

If you posed for a group photo and it is not included, I would like to apologize. Some are missing due to "technical difficulties" still others mysteriously disappeared. If you

belong to a group that was not included at all; there were those few that were totally uncooperative. Some club presidents and advisors simply would not return our calls or provide the information and photographs requested. As with any publication, the 1994 Savage has its share of "typos" and name misspellings. In spite of all of this our groups are well represented with 67% of the 72 groups on our campus.

The *Savage* yearbook is a publication that is essential to represent who we were and what we did while receiving our education; and, I hope, the other aspects of our lives as well. Students' lives are more than classes and instructors. We all have diverse lives outside the classroom about which many could only guess. I hope this book provides one way to pull us all together and give us common memories for the future.

Sincerely,

Paula V. Stout

Paula Stout, editor

1994 *Savage*

Sometimes, during our lives
Things are given or shown to us
for only a short time.
We are to learn what we will from them
And then, Let them go.

No matter how we wish we could claim them
They were never ours. for our own

Sometimes, these things are people
And though we must let them go
We will always hold them
In our hearts.



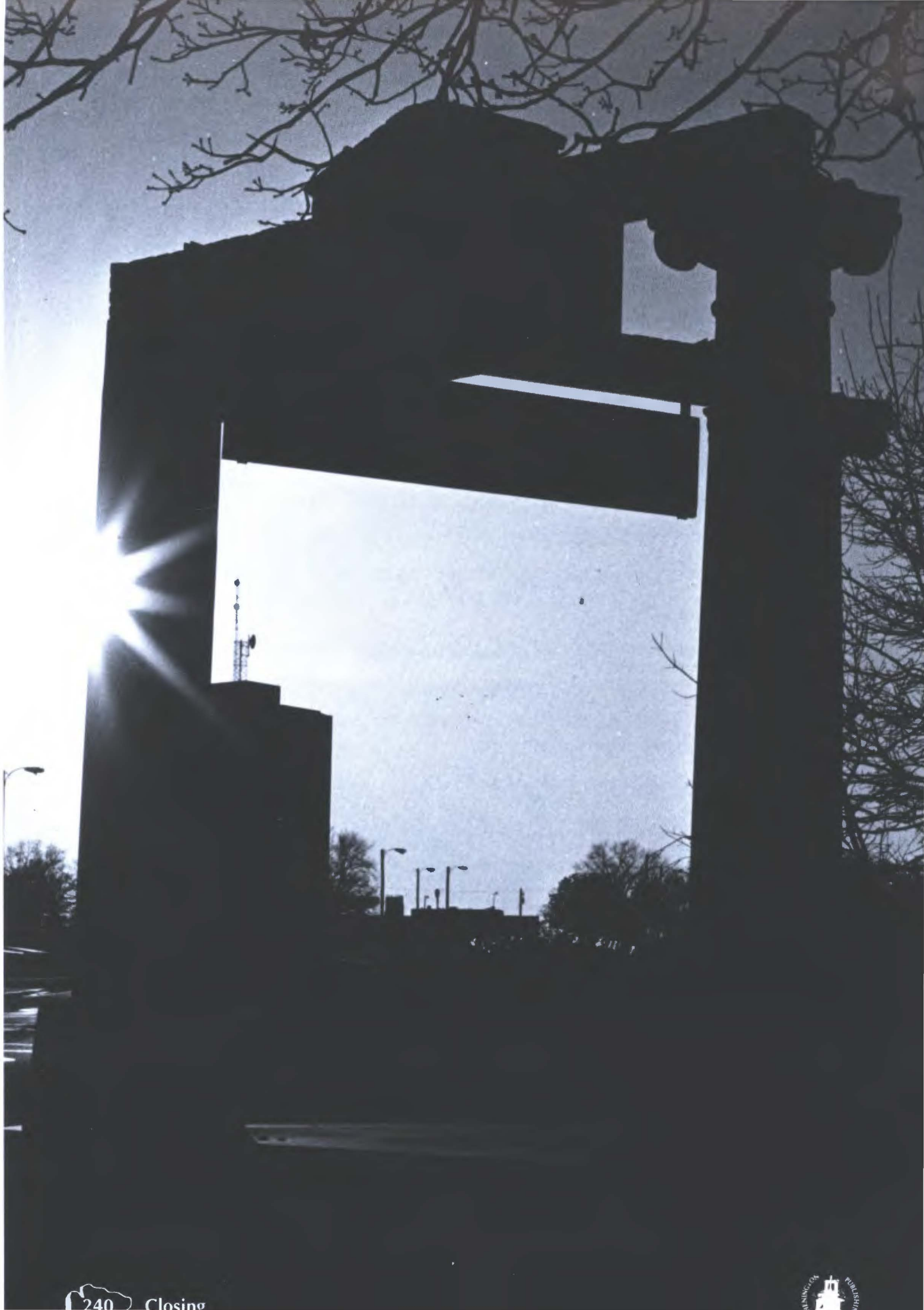

STAFF

EDITOR

PAULA STOUT

PHOTOGRAPHERS

ROB CROW

C.J. LARSON

PAULA STOUT

SECTIONS

JEANETTE SMART

MATILDA SHASTEEN

SHAWNA MCMILLIN

MICHELLE MOORE

ROB CROW

SHANE BAXLEY

MANDY SAMPLE

C. J. LARSON

ASSISTANTS

TINA BLAIR

KIRSTEN JACKSON

AZIZ RAHMAN

ARSHAD RAHMAN

AUTUMN ROBINSON

SARAH SEARS

ADVISER

HARLAN STENSAAS, PH.D.

DEPARTMENT CHAIR

C.W. MANGRUM, PH.D.

S.O.S.U. LIBRARY

