

# THE SAVAGE '89



*OUR PRIDE IS SHOWING.*



# THE SAVAGE '89

*Published for the Students  
Faculty and Staff of  
Southeastern Oklahoma State University*



*Editor - Michael Brumley  
Advisor - Julia Daphne Davis  
Printer - Henington Publishing Company  
Wolfe City, Texas*

*The Savage Yearbook  
Station A Box 4237  
Durant, OK 74701  
(405) 924-0121, extension 699*

## *Our Pride Is Showing!*



# The Pride Is Showing In The Faces Of The People

Southeastern's school year began with a feeling that good things would happen.

Athletic teams were picked to have record seasons.

Greeks and other organizations were predicted to gain in membership.

Academics were to get better with the additions of new equipment and more faculty members.

The campus underwent a badly needed facelift. Benches, lamps and sidewalks were installed with gardens and shrubs carefully planted.

Southeastern began to show that Savage Pride.



*SAVAGE DEBATERS snap pictures of presidential candidate Michael Dukakis, the Democratic governor of Massachusetts, during a campaign stop at East Texas State University in Commerce. Dukakis is speaking to several thousand young people from area colleges, universities and secondary schools from Oklahoma and Texas.*

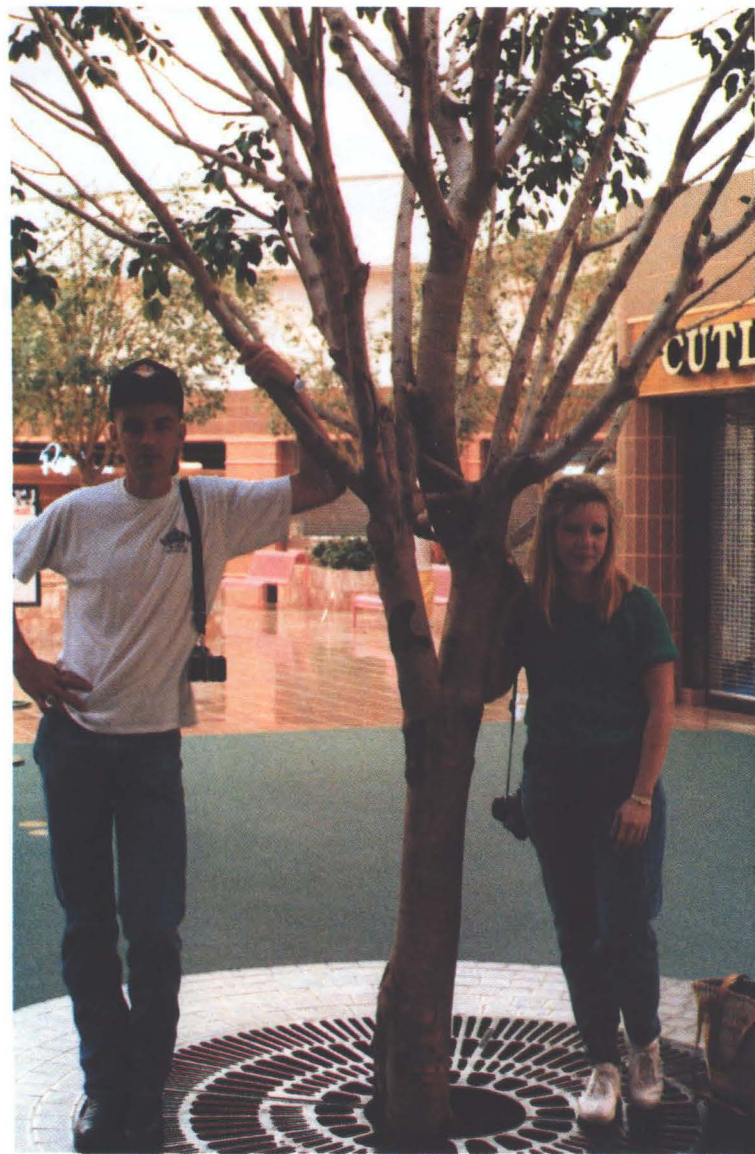

*FIELD TRIPS prove to be fun, but tiring, Sam Cothran and Kim Hughes take a break during a photojournalism trip to the Midway Mall of Sherman, Texas.*



Pride is the state or quality of being proud, having self-respect or a feeling of self-esteem arising from one's accomplishments.

It is also a feeling of gratification arising from association with something that is good or laudable.

In a literary sense, pride is splendor, magnificence or pomp.

While the definitions are from the Random House dictionary, all fit the description of Southeastern, as the university completed its 80th year of existence.

Southeastern had much to be proud of during the 1988-89 school term.

The Student Senate breathed new life into the falter-

ing Springfest. The group also instituted Hokey Days for fall.

Greek organizations reorganized and revitalized the fading glory of "Being Greek." A new concept for Rush brought record numbers of pledges.

Clubs and organizations reached out to all students to put pride back into belonging to a professional or social organization.

The campus newspaper, *The Southeastern*, worked to make the newspaper truly the voice of the campus.

KHIB 92, the campus radio station added promotions and news to their broadcasting to take the message of Pride in Southeastern to their audience.

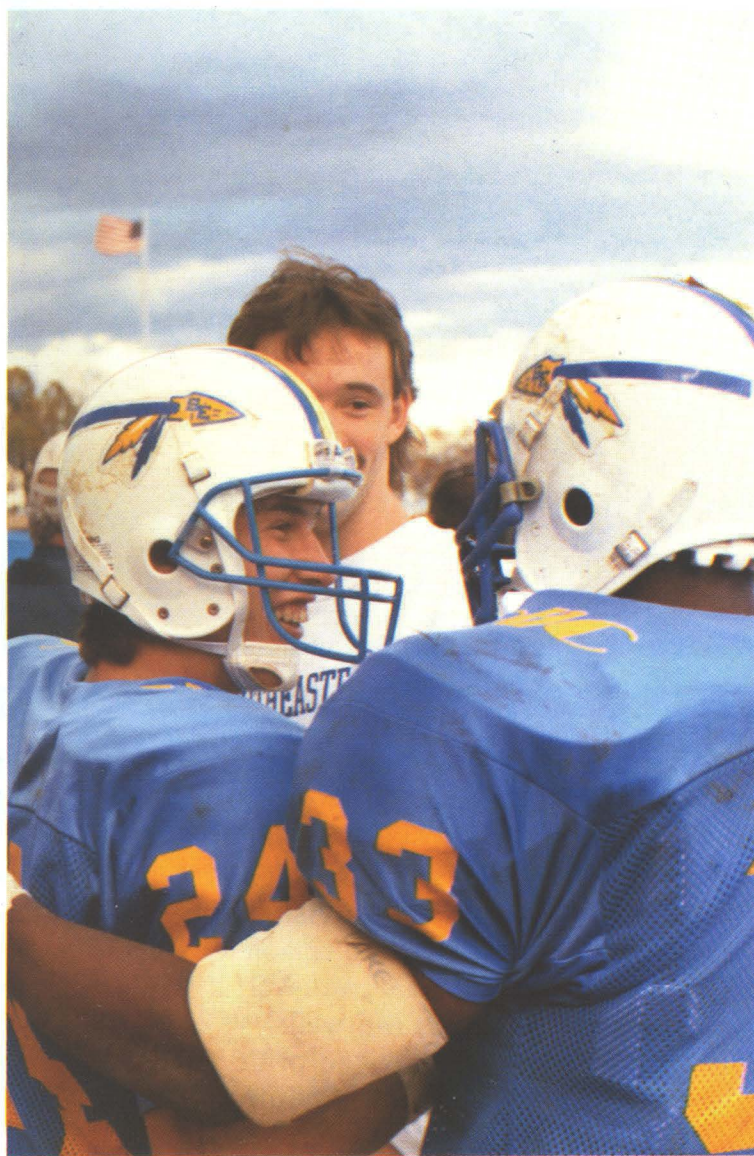

*SAVAGE FOOTBALL* Players Stewart Bond and Charlie Walker display pride in each other's accomplishments while Joe Watson adds his "good game" to the conversation.

## What's Inside

Opening.....	2
Dedication.....	12
Activities .....	14
Sports .....	46
Academics .....	68
Faculty.....	68
Greeks.....	94
Organizations .....	108
People.....	150
A Day in The Life.....	214
Closing .....	224
Index .....	230
Acknowledgements .....	240



*BROADCASTING all the hits are Shawn Pebsworth and King from the studios of KHIB 92, located on the second floor of the Fine Arts Building.*

*TUBA PLAYER Gabe Gorrell stands ready to break into the school song should the football team cross the goal line, which they did many times during the game.*



Pride became the style when the Savage football team had their first unbeaten season since its early years. The Savages built on that pride by continuing into the second round of the national playoffs.

The football pride kept growing as player after player was named to state and national honors. Coach Jon Lantz capped that feeling when he was named the NAIA Coach of the Year.

The Savageland Band brought a swell of excitement during every athletic event or parade as they marched the blue and gold into view of the home crowd.

Theatre at Southeastern took a giant step forward by presenting an original improvisational piece to the student body before going into regional competition.

Southeastern's Flight Team won a trip to the national competition and did well.

Debate teams began pulling the pride towards themselves as they won many national tournaments.



*PREPARATIONS for spring enrollment are being made by Mary Morgan with her advisor Fay Gothard Mangrum, a Communication and Theatre faculty member.*



Pride showed itself in the preparations students and faculty made for their futures.

Students counseled with advisors to select courses of study which would best fit their needs. These students also kept careful records and count of their "hours" so as to make their college experience meaningful.

Faculty members upgraded their education in many ways. Some continued their study toward a doctoral degree while others stepped into the public school classrooms to observe the needs of education students.

## Savage Pride Grows Daily At Southeastern



*STRONG ARMS* may be a result of Kenny Roberts' educational experiences at the library. Roberts spends several hours each evening picking up references.

*SURVEYING* the campus is Dr. Larry Williams and Sharon Berish. Rudy Manley and his daughter Taryn also wait to see what will come during the "rained out" homecoming parade.

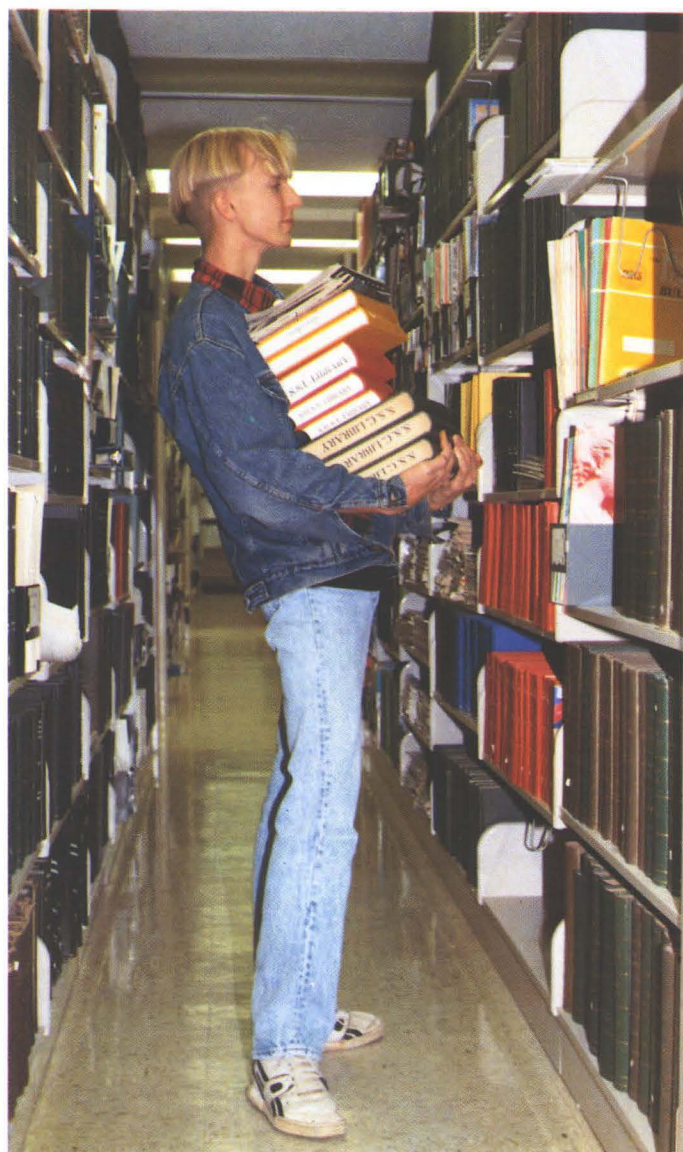

Savage, as defined in the dictionary, is one who is fierce, wild, rugged and proud.

Those definitions definitely fit the people of the Southeastern campus.

Faculty, staff and administrators are fierce in presenting the best environment for learning. These people are also fierce in protecting the students rights to a quality education.

Students are equally fierce in their pursuit of higher education. As competitors, their fierce pride shows as they strive to be the best.

Many of the people at this Durant school are hardy pioneer families who braved the rugged adventure of carving a civilized state from a savage land.

As fans, the Savages are wild about their teams, be it the debating team or the basketball team. When victory is won, the stands go wild. If defeat reigns, the fans are wild in their praise for "doing the best possible."

Savages are proud. A swell of trumpet peals during the school song, the sight of the Savage mascot and more brings a throat-catching tear of pride.



*CANDY AND other goodies from the snack rack at the college grocery supplement the cafeteria diet for Joe Trotta. Most of the college students and faculty head to the store for a late night snack or sandwich.*



*SAVAGE MASCOT Scott Gaines whips the crowd into a frenzy by climbing the fences and waving the Southeastern banner around the field.*



## The Savage Pride Is Special

Southeastern's choice of the noble Indian chief as a mascot was significant. Durant was located in the Indian Territory. The land the school occupies was once owned by an Indian family.

Many of the students were of Indian descent, which they display great pride.

Although the chief was called a Savage, the term was used to mean a rugged individual with a fierce pride and undying loyalty, qualities that prized above all.

At Southeastern, the pride showed everytime two Savages met. It showed everytime alumni gathered. It showed every day.



College days were special. It was a time to explore life and new ideas. It was a time to take classes that led to career decisions.

A favorite story among the faculty was the one about a freshman who came eager to be a nuclear physicist. The student took the hours required in the degree program as well as the general education classes in art, history, English and math.

After the semester ended, the student chose to major

in English education and became a top student in that field.

College days were a time to look at new ideas. Many people tend to do things a particular way "just because that it is the way it is done." Southeastern's fine faculty taught that there was always a new and usually better way if "you just work hard enough."

This time was also the time when students learned to make independent decisions based upon their own knowledge and experience.



*"THIS IS THE best looking guy I've met in weeks," says Patty Witherspoon. Actually, she is posing with a plaster model at Sears in the Midway Mall while photography classmate Jane Lopez snaps the photo.*



This was a time when many students got their first job without their parents' assistance. It was the first time for many that they decided where to buy insurance, get their hair cut, purchase groceries or finance loans.

This was also a time when most students moved away from home. Responsibilities of housekeeping and budgeting added to the pressure of being a Southeastern student.

But many faculty and staff members were there to help make the transition easier.

## College Life Is Time Of Growth

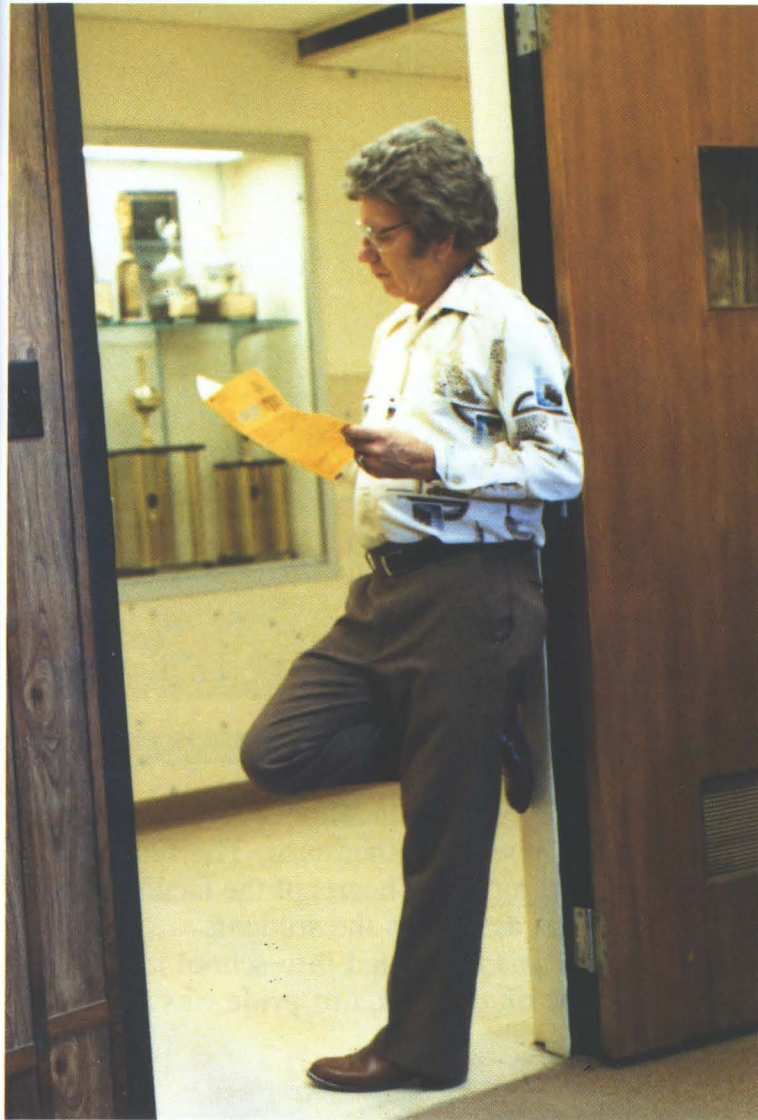

*BEN A. Chappell, a speech professor and director of KHIB 92, takes a minute between classes to catch up on his mail.*



*PROUD OF her heritage from India, Nila Patel models a ceremonial sari during the International Bazaar this spring. Children are fascinated by the bright colors.*





*LAMBDA CHI DELTA football fans show spirit and pride during one of the playoff games. Lambda Chis with pride are Andi Smith, Greta Thomas, Dennis Smith and Les Thomas.*

*LONG HOURS at Taco Mayo are helping pay college expenses for Patrick Cox.*

## The Pride Shines For Savage Students



School pride was special. It brought together people with different ideas and different heritages.

School pride drew graduates from the early 1900s to last spring grads back for a homecoming celebration.

School pride showed in the fine work on a term paper to the excellent spirit displayed at athletic events.

School pride showed in the faces of people with a

common goal: a good education.

School pride was Southeastern. The blue and gold tradition lived on in the hearts of the faculty, staff, administration as well as the students.

That pride was translated into school loyalty.

Everywhere on campus, our pride was showing!



*MOST STUDENTS have occasion to visit the Administration Building during the school year, usually to pre-enroll for the next semester or to use the business office to cash checks or take classes in the social science area.*

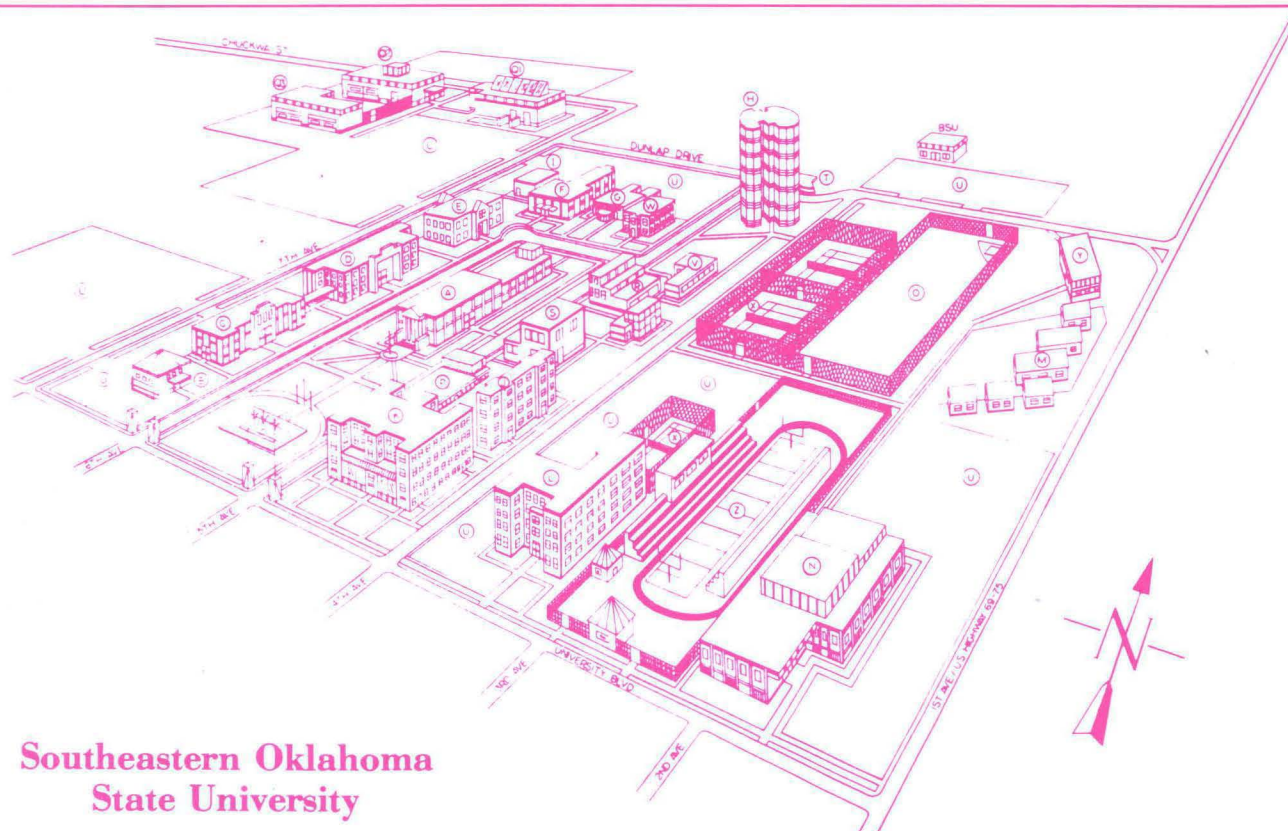

## Southeastern Oklahoma State University

### Main Campus



- |                    |                             |                           |
|--------------------|-----------------------------|---------------------------|
| A Morrison Hall    | J North Hall                | Q3 Power Technology       |
| B President's Home | K Hallie McKinney           | R Visual Arts             |
| C Administration   | L Shearer Hall              | S University Center       |
| D Library          | M Student Housing           | T Amphitheater            |
| E Home Economics   | N Health, P.E. & Recreation | U Parking                 |
| F Math & Science   | O Baseball Field            | V Maintenance             |
| G Fine Arts        | P Student Union             | W Russell                 |
| H Savage Towers    | Q1 Engineering Technology   | X Tennis Courts           |
| I Physical Plant   | Q2 Industrial Technology    | Y Student Activity Center |





## The Pride of Southeastern

The Savage football team brought pride back to the Southeastern campus with their undefeated season and the first trip to the national playoffs in the history of the school. This 1989 yearbook is dedicated to the real Savages for "catching the spirit."





Members and coaches of the Savage football team include head coach Jon Lantz, coaches Morris Sloan, Kenny Evans, Todd Anthony and Reese Bridgman, players Oscar Wright, Chris Thompson, Eric Rayford, Jim Bell, Lance Butler, Lance Thomas, Greg Neece, Kelly Meek, Mickey Murdock, David Moore, Dewayne Porter, Tony Whitehorn, Charles Love, Donald Criner, Barney Walker, Corey Ransom, Stewart Bond, Curtis Armor, Brett Drumm, Brian Taylor, Doug Mata, Matt Myers, Larry Stone, Alfred Brigham, David Rice, Versie Graham, Charles Walker, Stephen Ascher, Tony Taken, Michael Nelson, Clint Altenbaumer, Rodney Pope, Donell Buchanan, Trey Ardese, Scott Cunningham, Jason Wheeler, David Hall, John Christian, Kevin Blankeship, John Caraway, Robby Wood, Joe Khoury, Joe Watson, Fred Rodgers, Scott Laxson, Travis Neal, Danny Phillips, Gerardeau Chisholm, Mike Shields, Ricky Arce, Gary Pearson, James Tucker, Paul Crowley, Russell McDaniel, Bobby Cowan, Bobby Pool, Ty Clark, Travis Brandeberger, Clark Ritchey, Robby Pittman, Ed Sills, Billy Mask, Mike Smith, Dirk Dean, Tadd Hammel, Don Griffiths, Mike Tongate, Randy Summers, Tommy McWilliams, Boyd West, Jeff Streun, and Elmar Perry.



*REFRACTED LIGHT-  
ING and soft silk panel set  
the mood for this photo  
taken by student pho-  
tographer Jane Loper  
during a field trip.*



*SAVAGE PRIDE comes with high steps and a racing rendition of the school song by the Savageland Band, under the direction of Sheila Howell. The band performs at every activities held by the school, either as entertainment or as participants.*



*SAVAGE MASCOT Scott Gaines and K Davis of Student Affairs take in the action on Paul Laird Field.*



Pride In

# Activities





# Homecoming Draws Alumni Back

Homecoming was special for the men and women of Southeastern.

For clubs, organizations and Greeks, it was a time to welcome back alumni, display their artistic abilities with floats and to impress each other with their school spirit.

For faculty and staff, it was a time to renew

acquaintances with former students and colleagues.

For the football team, it was the time to demolish the Northwestern Rangers.

Homecoming saw the traditional events of the alumni dinner, induction of outstanding alumni, presentation of campus royalty and outstanding football.



*HOMECOMING Queen Hadley Kirkpatrick is congratulated by university president Larry Williams moments after being named to the title. She is the Wesley Foundation representative.*



*FIRST Place Queen contestant Robin Fuller and es Andre Burrell of the Black Student Union move into position for the Queen's coronation.*





*READY TO stop the action are Jim Bell and Dirk Dean during a rousing football homecoming.*



*LOADING THE STANDS takes a while for the Savage-land Band. Musician Jayna Hearn allows a fellow band member to move into position.*



*SAVAGE royalty was never prettier. 1988 Homecoming Court members include Robin Fuller, first, Black Student Union; Hadley Kirkpatrick, queen, Wesley Foundation, and Brenda Allen, second, American Chemical Society.*



*CHEERLEADERS brave the rain to help the Savages knock off their homecoming opponents while the crowd goes wild.*

# Rain Doesn't Dampen High Spirits or Fun

Rain didn't dampen the high spirits or the fun of homecoming.

Although the parade was postponed until Monday, campus participants had a ball getting every detail just right.



*RODEO CLUB members ride high as they cheer the Savages to victory with a special float.*



*FIRST PLACE honors go to the Black Student Union with their riverboat float in honor of the Mardi Gras theme.*



*COME ALONG, baby puppy, is probably what Lambda Chi Delta Little Sister Greta Thomas is saying to her puppy during the homecoming parade.*



*KAPPA DELTA PI's education entry emphasizes the fun of education as well as the serious nature.*



*SIGMA TAU GAMMA parodies the Savages cooking up Ranger Gumbo.*



*LAMBDA CHI Delta's clown captures the spirit of Mardi Gras during the Homecoming parade.*



*FINISH LINE* ecstasy is special to members of the Special Olympics teams. The young people came from area schools to put their school pride on the line.



KXII's Kristen May talks to huggers and officials while gathering a story for evening news.



*IT'S ALL* in the timing. Competitors, coaches and timekeepers compare results in order to determine a winner.



*HAPPINESS* is being a winner and finding special friends who cheer you on.



*THE WINNERS STAND is more than being the fastest or the best. In Special Olympics, it stands for doing your personal best.*



# Special Olympics Is Part of Savage Pride

*ANXIOUS COMPETITORS ignore the warm spring sun in anticipation of their events. During the rest period, friends are made that last a lifetime.*



*MOUNTING EXCITEMENT shows in each competitor's face, especially this youngster who awaits his turn.*



*GOING FOR THE GOLD sees runners kicking in that last bit of speed as they head for the blue and gold ribbon at the end of the track.*



*WHAT CAN MY team do best, seems to be the question for Theatre instructor Glen eto. His group of actors and techies placed well in Springfest activities.*



*AGONY of defeat and sometimes the feat and most times the feat put even the hardest competitor in the doldrums after Springfest at Southeastern.*





PHOTOGRAPHER Rodney Pruitt pauses between action with the Theatre at Southeastern team.



## Springfest Taps Abilities and Talents of Savages

Student senators breathed new life into the traditional Springfest Activities.

The campus representatives created new games, revamped the old ones and invented rules to make a grown Savage shiver.

Students and faculty turned out in record numbers to play Pictionary, run relays, ride tricycles and lip synch their favorite songs.



*TEAM COMPETITION is rough, but the relay race was as much fun as ruggedness.*



*AN INTERESTING DUET between James Hearn and Kendall Robertson keep the show moving at a rapid clip.*

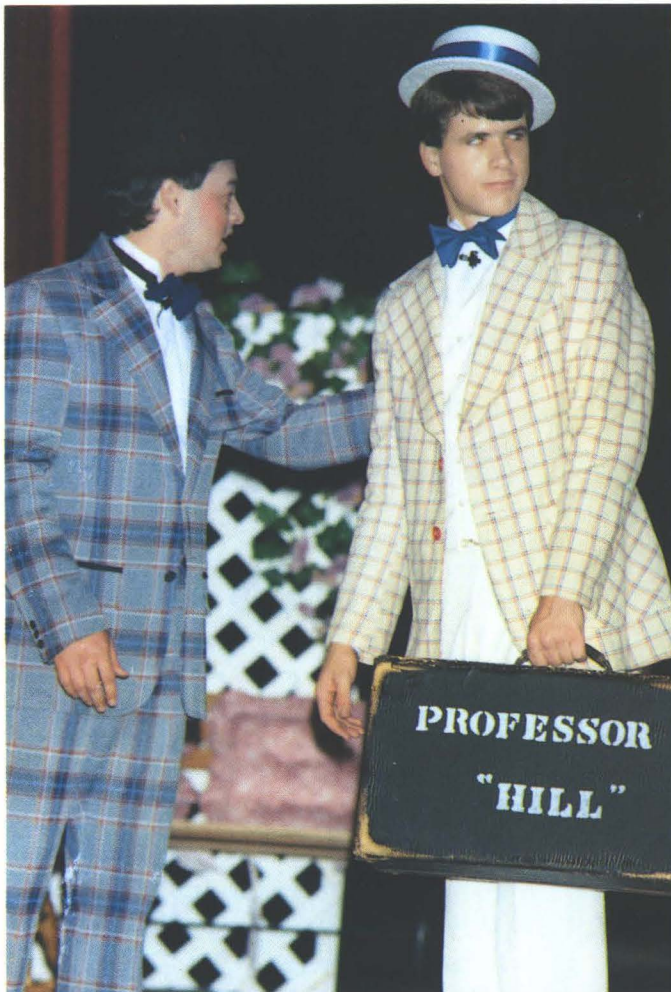

*STAR Carol Lee Hanny sings a love ballad to her man.*



## Chorvettes Sing “The Music Man” Show

Southeastern's singing ambassadors, The Chorvettes, took center stage during Homecoming activities to perform “The Music Man.”

The show played three nights to standing-room-only crowds.



*THE BEST Boys' Band is George Berish, Josh Estep, Jason Hammel, Bryan Hughes, Jared McEntire, James Mitchell and Joshua Wright.*



*THE BARBER SHOP Quartet of Gary Scott, Darren Wallace, Andy Danderson and Wes Singleton wows the crowd during several spots in the program.*



"The Music Man" marked the return of Mary Ann Craig as director of The Chorvettes.

The show actually began producing during the summer when the idea of a children's band appealed to faculty members.

That led to remembering the boys' band from "The Music Man."

Craig and her musical troupe, along with many volunteers, worked several months to stage the show.



*SWEET (?) CONTENT shows on the faces of Sharon Taylor and Alan Davenport.*



*BRINGING A SMALL TOWN to life are Sharon Taylor, Liz Cobb, Alan Davenport and Matthew Eggleton.*



*DISPLAYING* vocal talents are Gary Scott, Andy Danderson, Wes Singleton, Darren Wallace, Alan Davenport, Scotty Mayabb and Amanda Cobb.



Costumes and fittings took time as did the building of sets.

Volunteers from the campus and the community put in many hours to bring a special touch to the Homecoming weekend.



*THREE* women give a lift to the show's light side. Singing are Lannette Long, Sharon Taylor and Liz Cobb.



*ADDING* flavor are Lanette Long, Keith Wasserman and Mathew Eggleton





*SHOWING spunk, and a little leg, is soprano Liz Cobb.*



*MILKING THE CROWD is Paula Steiffer, while Carol Lee Hanny watches.*



*THE WOMEN'S QUARTET of Jayna Hearn, Sharon Taylor, Robin Self and Kristi Carr adds spice and spitfire to "The Music Man."*



*SHAKESPEAREAN TRAGEDY* is brought to life by actors with the Oklahoma Shakespearean Festival each summer.

The Oklahoma Shakespearean Festival completed its ninth year during the summer by performing one of its richest seasons.

In addition to offering by the Bard, the festival showcased "The Nerd," "Bambi" and "Tintypes." A teen training show featured clips of upcoming talent.



*THE NERD* Gary Varner feels odd after "friends" remove their shoes and put paper bags on their heads.





## Shakespearean Plays And Modern Shows Are Summer Fare

*BAMBI and friends, Lionel Sullivan, Crystal Hughes, Bryan Hughes and Nathan Hall, pause for a picture before going into dress rehearsal.*



*TINTYPES is brought to life by Glen Veteto, Elaine Pfeiderer, Camille Carrell, Katherine Hollowell and Ken Risch.*



*PARENTS AND STUDENTS pause under the shade while food service people set up the Parents Day barbeque at the fountain.*



*PHASE III entertains families during Parents Day on the front lawn of Morrison Hall.*



## Parents Day Is Moved to Lawn



*AMERICAN Chemical Society sponsor Gordon Egg prepares a display moments before his group is to entertain the crowd.*



*GETTING THINGS RUNNING smoothly are Sharon Berish, Gary Varner and Bob Hays.*



*CELEBRATING A WIN in spite of overcast skies are the mighty Savages of Southeastern.*



*KAPPA DELTA PI members are set to explain membership requirements while relaxing under a shade tree.*



# Career Day Places Seniors

*EMPLOYMENT SERVICES and businesses used computer match applicants with positions during Career Day.*

Southeastern's Placement Office hosted a career day in the ballroom during the spring and fall semesters to help seniors get placed into good careers.

Businesses and schools from across the country had booths set up to interview prospective employees. Many students found a job that would be waiting for them following graduation.

*PLACEMENT DIRECTOR Wanda Watson and assistant Kathy Fuss prepare applications and register participants.*

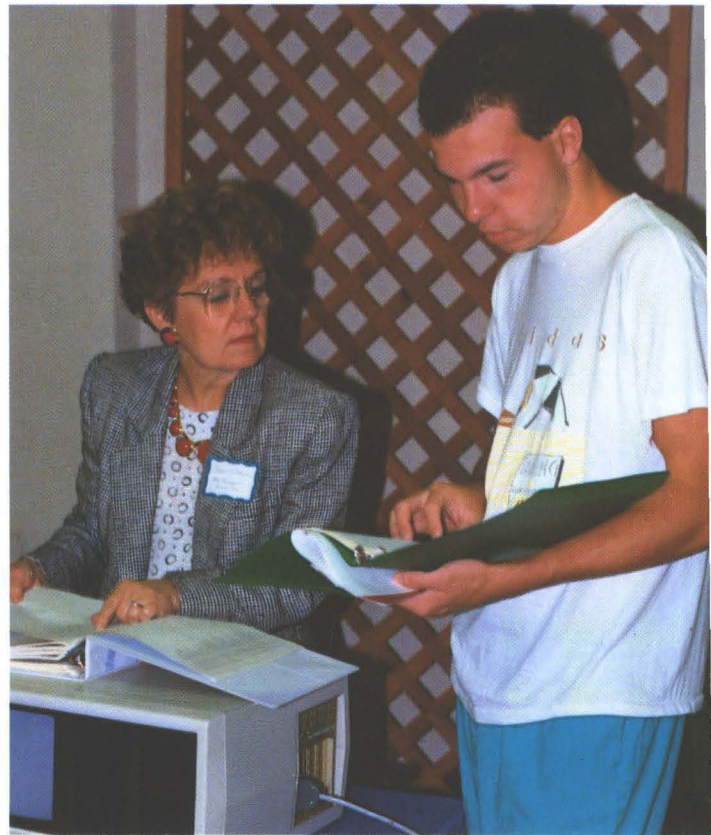



*CAREERS IN CORRECTIONS, a booth by the U.S. Department of Justice - Federal Bureau of Prisons, is manned by personnel director J.D. Powell.*

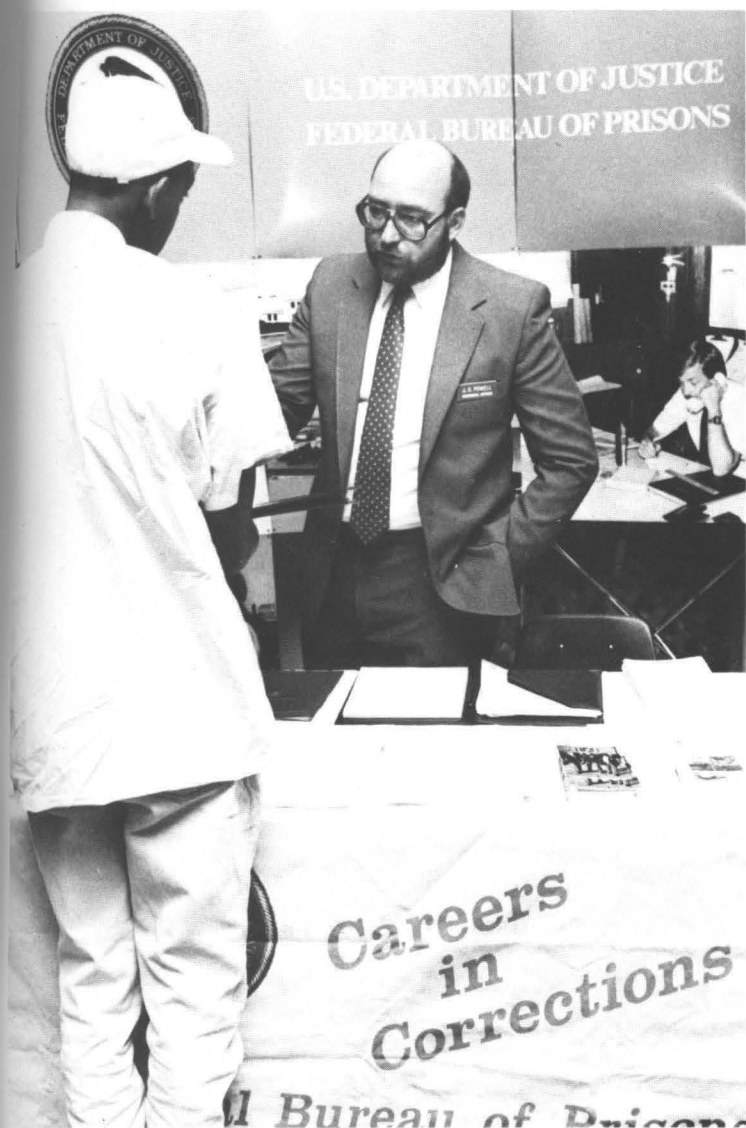

*CONOCO's representative meets with Susan Vanderberg during the Career Day to discuss the merits of his company.*



*CHECKING out the computer products used to match students with positions proved to be almost as productive as the job fair.*



# Theatre at Southeastern Is Outstanding

Bringing life to the written word seemed like a cliché, but Theatre at Southeastern staged shows that gave meaning to otherwise flat words.

An outstanding accomplishment was the conception of "The Beginning, The Middle, The End," an improvisation piece.



*A PLASTER face casting is meticulously checked by Jamie Rumph.*



*RESEARCHING costumes grabs the attention of costume designer Sherry Morris and her students Christina Walker and Andi Smith.*



*IMPROVISATION* by Glen Veteto, shows the wide range of talents encouraged by Theatre at Southeastern.

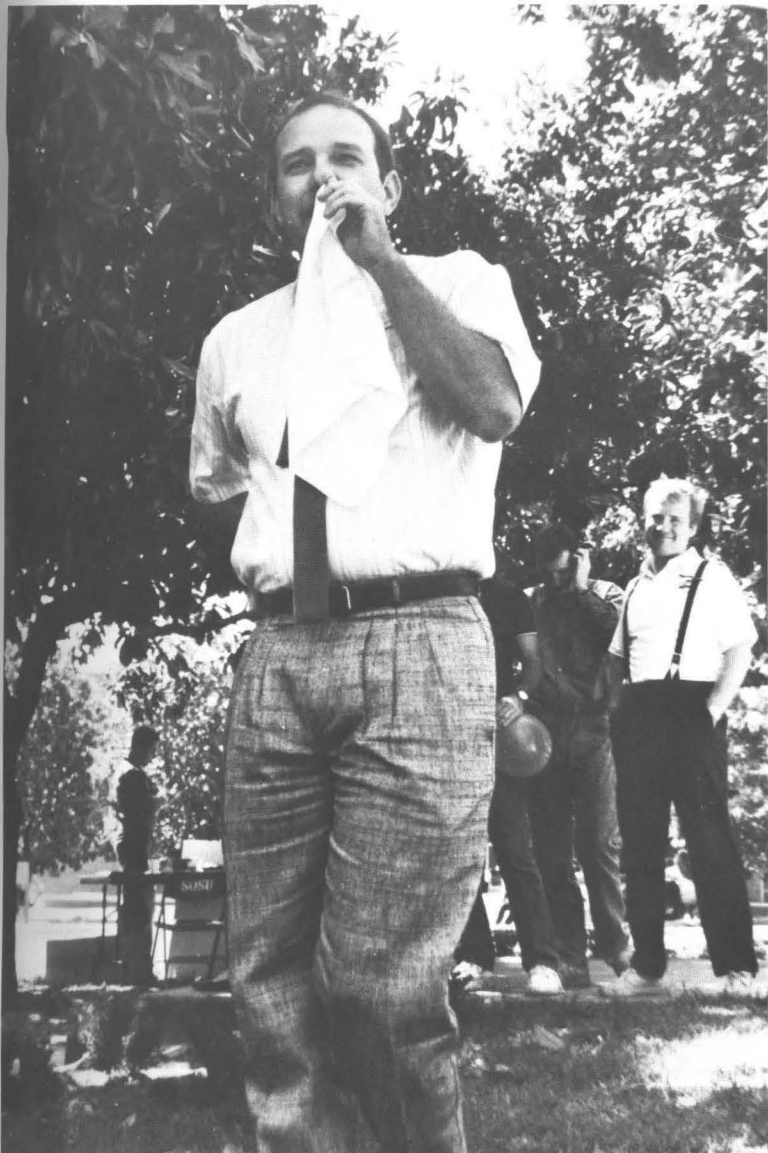

*THE SHOW* "The Death and Life of Joe Egg" showcases the talents of Molly Wyatt, John Risso and Amy Heath.



*PUBLICITY* becomes ever-more important with the fast-growing reputation of the Theatre program. Jamie Rumph and Max Baker work on a release and program for an upcoming performance.





*TEAM LEADER Rudy Manley directs participants to the various games while Jon Johnston prepares to jump into the tug of war contest.*

Hokey Days turned out to be a faculty-versus-students version of Springfest. Held for the first time during the fall, the two days featured games such as tug-of-war, Pictionary, croquet, and frisbee toss.

The competition was designed to bring students together with their teachers and school administrators.

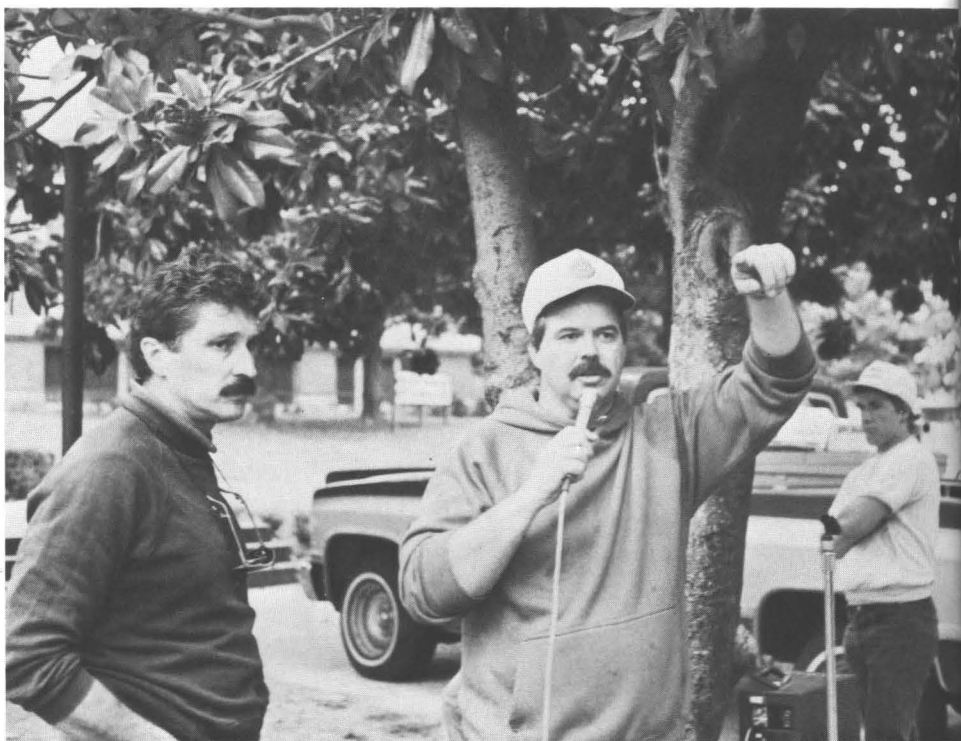

*MIGHTY strength, grunts and groans accompany the tug-of-war for their money. as the faculty team headed by Rudy Manley gives students a run*



GIVING the frisbee a strong toss is Sharon Berish. Kevin Wright is either encouraging or harassing the dean on her throw.



PUSHING the ball over the net takes talent and cheerleading participants Fran Mickle and Peggy Mattingly preparing to leap into action as their teammate goes for the score.



## Hokey Days Adds Fun To Fall Term

Hokey days was a success for those who participated and for those who observed.



CAPTAINING the student team is Mark Glenn, who said that win, lose or draw "a good time was had by all."



# Brings Hokey Days Friendly Competition

A special relationship developed between the faculty and students who played in the Hokey Days competition. A closeness evolved that formed the basis for friendship.

*A FEMALE TOUCH, or actually using the English, gave Ingrid Westmoreland the edge over teammate Gary Williams during the croquet competition.*

*INTENSE study by faculty teammate Gary Williams helps him figure out next shot.*







*HOISTING THE Trophy is Andrea Leatherwood, with assistance from Southeastern's president Larry Williams. The student teams won, but faculty members vowed to even the score next fall.*

*LINE DRIVING the horseshoe is faculty member, Pat Dunham.*



Hokey Days ended with the students outgunning the faculty by a narrow margin. But more than a trophy was awarded. Respect and understanding took place.



# Living History Is Brought to Campus

by Cheryl Peters  
Public Relations

*SENATOR Don Nickles meets with President Larry Williams before his presentation during the Living History lecture.*

In October of 1988 Southeastern Oklahoma State University initiated a series of "Living History" lectures to increase campus and community awareness of local, state and national history. Over the next three years, in observance of the upcoming 200th birthday of the U.S. Constitution, Southeastern's series will continue to bring insight and experience to the students of Southeastern and the citizens of Oklahoma.

In 1988, Southeastern was named one of four bicentennial campuses in Oklahoma by the Commission on the Bicentennial of the United States Constitution, based in Washington, D.C. Dr. Larry Williams, president of Southeastern, formed a committee to coordinate Living History events, with Dr. Ingrid Westmoreland of the Social Sciences faculty serving as chairperson.

The celebration opened with a dinner to recognize the accomplishments of former Governor Raymond Gary, who now resides on his ranch near Madill, Oklahoma. Also celebrated was the official release of a biography of Governor Gary, "Man on the Second Floor," written by Dr. L. David Norris, SOSU Vice-President for Student Affairs, and Dr. James Milligan, Chairman of the Social Science Department, and published by the Oklahoma City-based Oklahoma Heritage Association as part of the Oklahoma Trackmaker Series.

Former Governor George Nigh, former Chancellor E.T. Dunlap, former speaker Carl Albert, U.S. Senator Don Nickles, U.S. Congressman Wes Watkins, state Senator Billy Mickle, and state Representative Guy Davis were the first in a group of distinguished leaders to visit Southeastern's campus.

"This year's event was the first in a group of appearances by distinguished state political leaders who are prominent in the history of Oklahoma," said President Williams.

"It's a great opportunity for Southeastern to participate in the living history of our state. This unique series has a great deal to offer in the way of bringing tradition and experience to campus. It will enhance our appreciation of history, not only at the state and local level, but also of our national Constitution and Bill of Rights."



*CONGRESSMAN Wes Watkins meets with students in the Coffee Shop.*



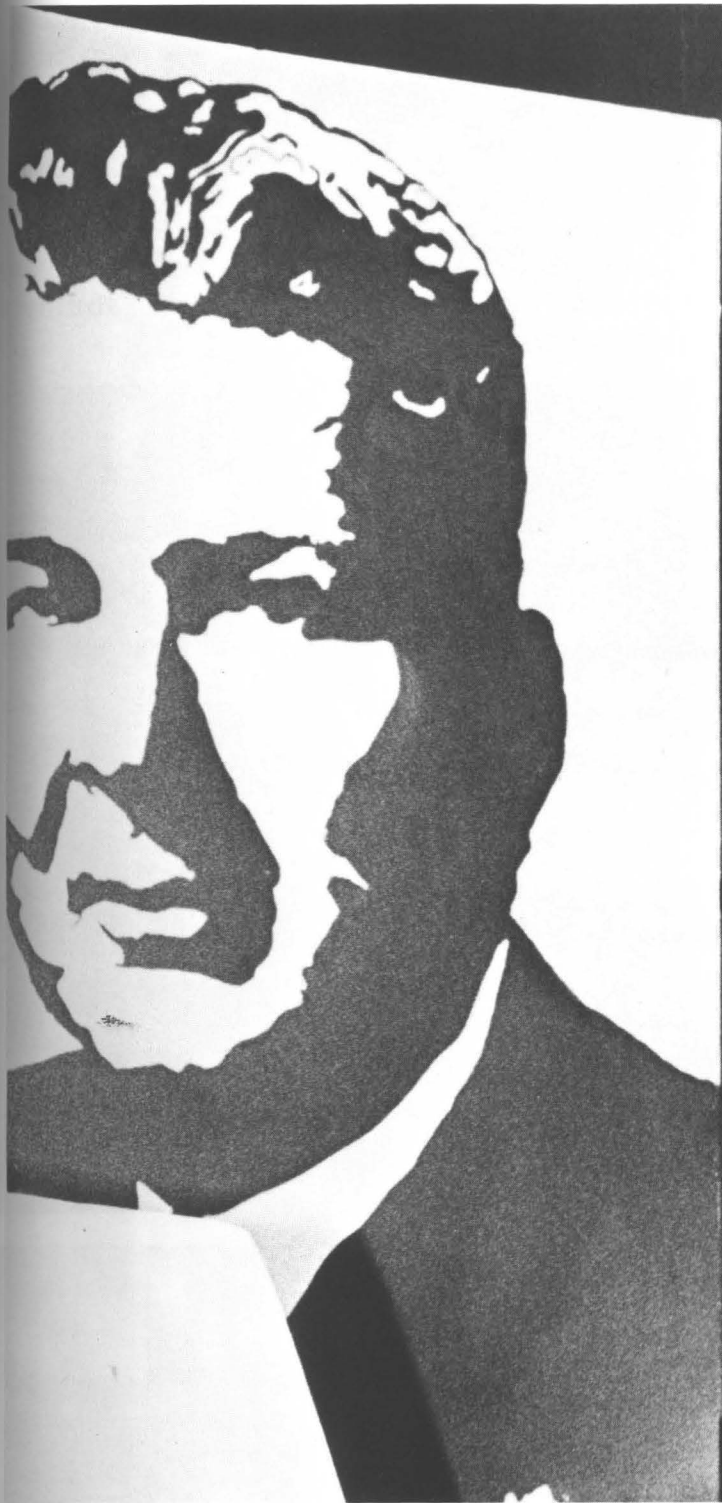

*FORMER Governor George Nigh speaks to a full-house crowd in Morrison Hall.*

*MEMBERS of the committee included Odes Massey, John Lyons, Paula Platter, Larry Williams and Ingrid Westmoreland.*



# Circle K Blood Drive Is Success

*ANSWERING the call to donate blood is Scott Gaines. The process takes around an hour.*

Circle K International held its annual Red Cross Blood Drive in the Student Union Ballroom during both the fall and spring semesters.

The group broke a record in donations each semester.

Blood donated was used to help north Texas and southern Oklahoma.



*ANTICIPATION, the prick and the end show in each expression on Kathy Fuss's face*





*REGISTERING* new students for the Freshman Orientation is Counselor John Williams.



*HIGH SCHOOL* and College Relations Director Rudy Manley visits with Camille Phelps and her mother.



*FRESHMEN* line up to register for the orientation sessions, held all over the Southeastern campus.

## Freshman Orientation Assists New Students In Adapting to Campus

Freshman Orientation, sponsored by the High School and College Relations Office, was design to assist new students in getting the feel of Southeastern's campus.



# International Bazaar Shows Culture

*THAILAND's exhibit featured beautiful clothing and textiles along with photos and magazines.*

Southeastern is host to students from around the world. Each has a special culture or heritage. These blend to make the school a mixing pot with a worldly flavor.

Each semester, the International Student Association hosts the International Bazaar in the ballroom. Articles and items from the countries represented at Southeastern are on display.

*ARTICLES from Taiwan's newspapers highlight the display.*







*PANDAS for kids are shown by Ravi Surreddi during the International Bazaar.*



*BEAUTIFUL handmade articles from the Middle and Far East capture the eyes of visitors to the International Bazaar.*

*DURANT NATIVE Stephanie Norris takes on an exotic look as she models an Indian ceremonial sari during the International Bazaar.*





*TALKING IT OVER are Greg Neece, Clark Ritchey and Coach Jon Lantz. The Savages had their best season in many years.*

*FLAMES shooting high in the air marks the Savage Spirit taking hold during a football pep rally.*

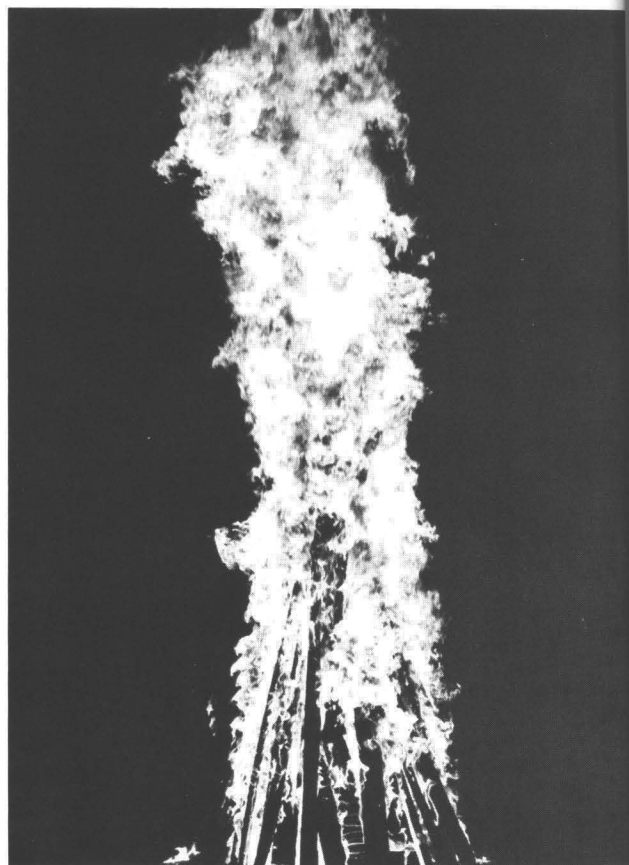



Pride In

# Athletics

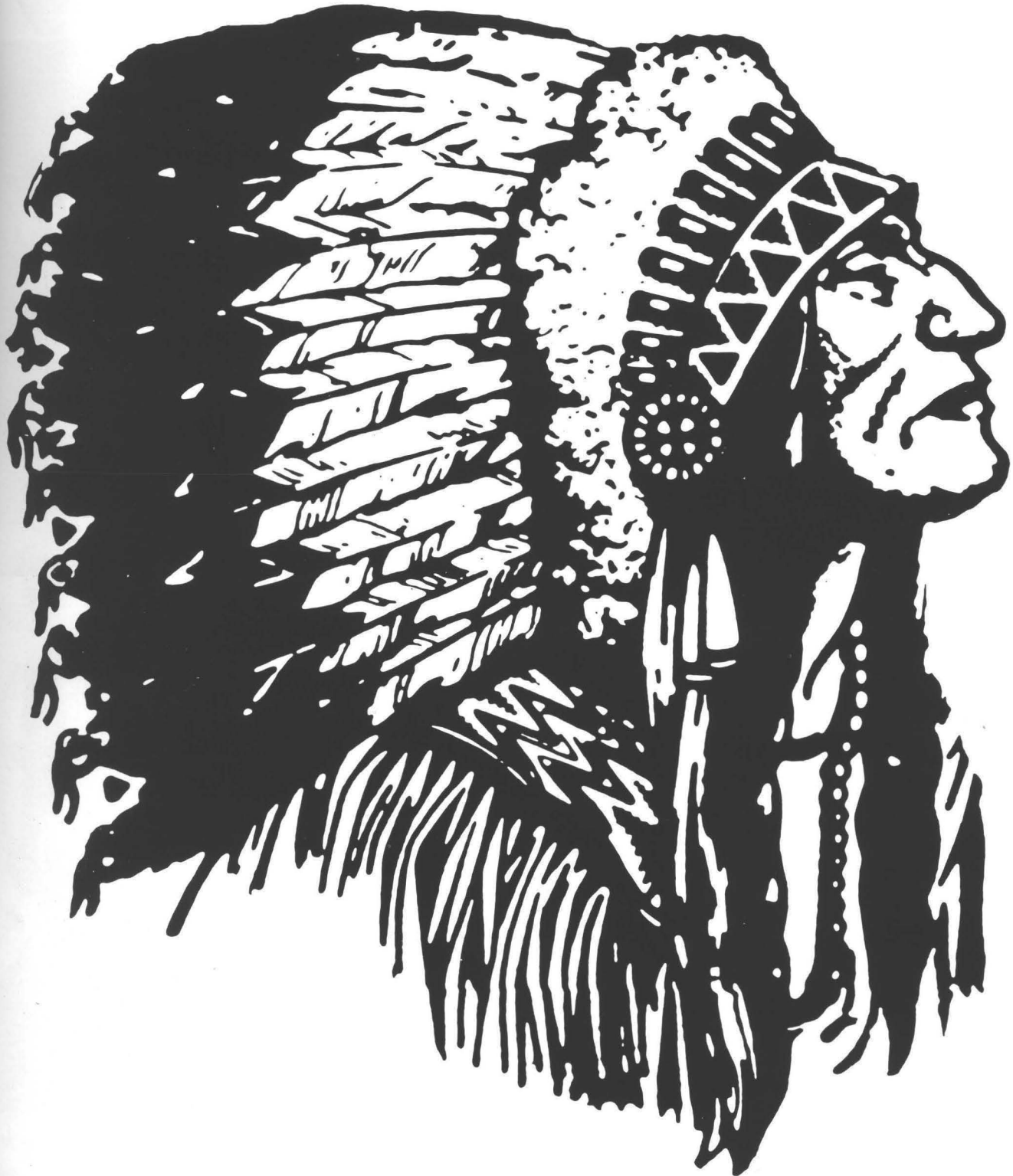



*Going All The Way*

# Savages Have Undefeated Season



*THE THRILL* of a perfect season shows as Donnie Griffiths gives the number one sign.

*Todd Anthony, coach  
Reece Bridgman, coach*

*Kenny Evans, coach  
Morris Sloan, coach*

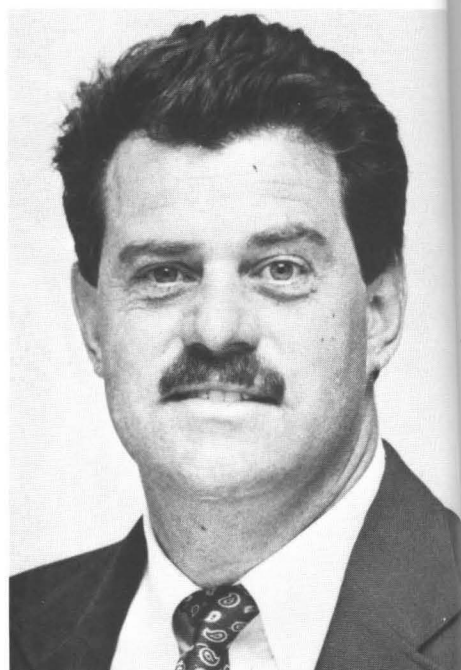
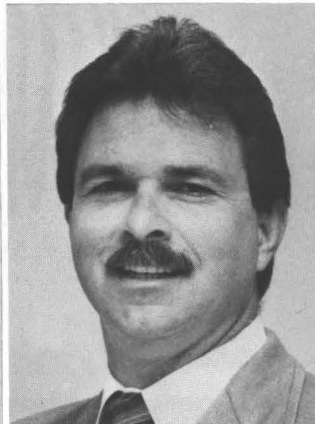
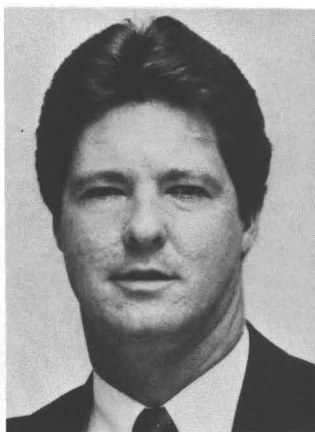

*HEAD COACH Jon Lantz is the NAIA Coach of the Year.*



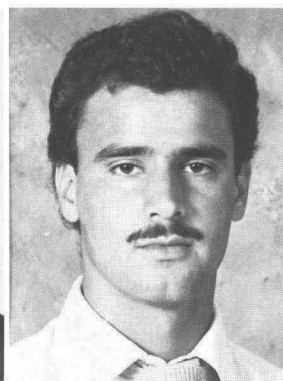
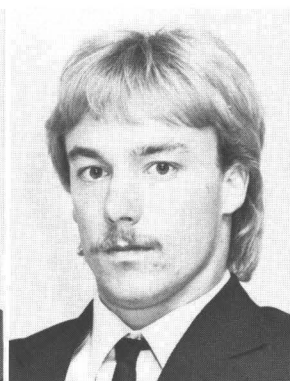
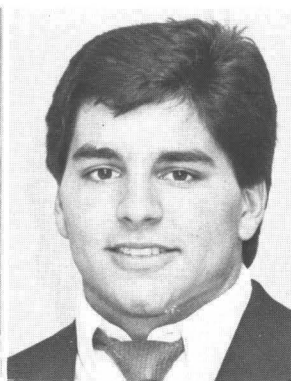
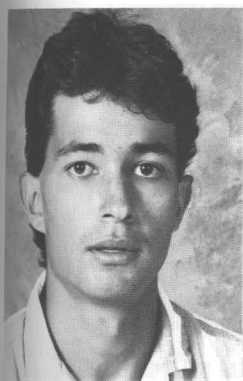

*Ricky Arce  
Trey Ardesse  
Curtis Armor  
Steve Asher*

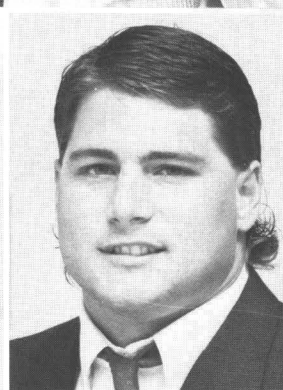
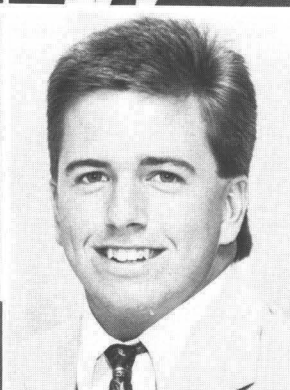
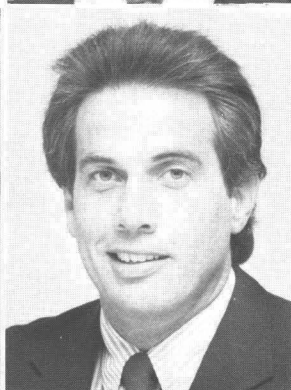
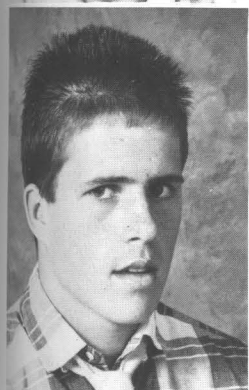

*Clint Attenbaumer  
Lyn Baggett  
Jim Bell  
Kevin Blankenship*

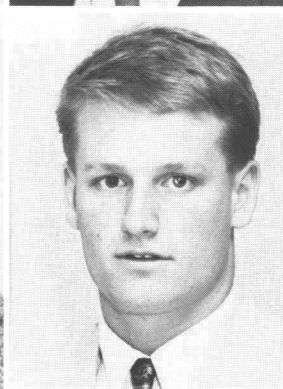
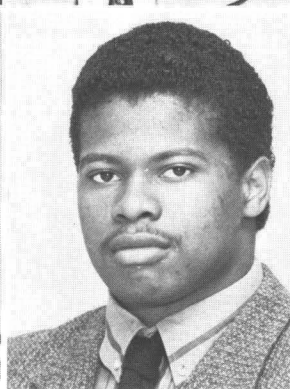
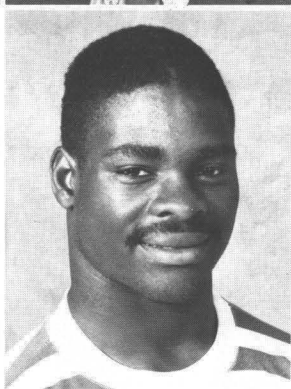
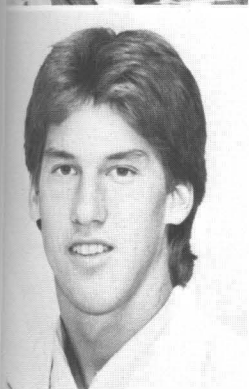

*Stewart Bond  
Alfred Brigham  
Donell Buchanan  
Lance Butler*

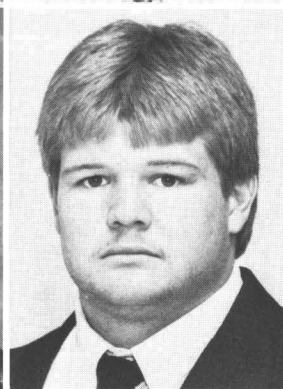
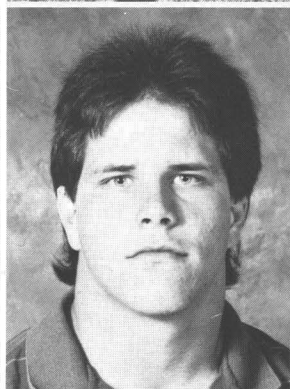
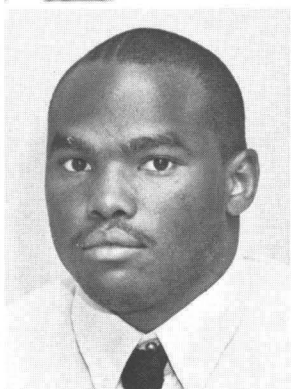

*John Caraway  
Gerardeau Chisholm  
John Christian  
Ty Clark*

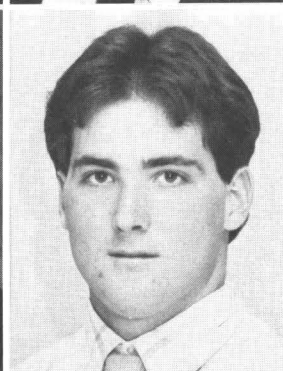
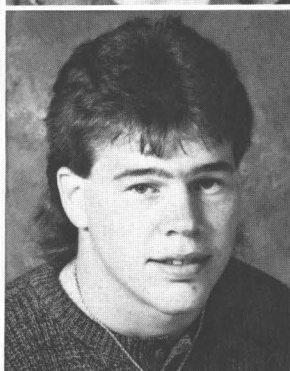
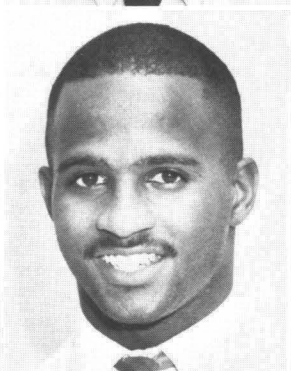
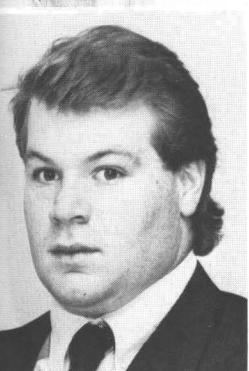

*Bobby Cowan  
Donald Criner  
Paul Crowley  
Dirk Dean*



# Savage Pride Is Football



*Versie Graham  
Donnie Griffiths  
David Hall, Jr.  
Tadd Hammel*

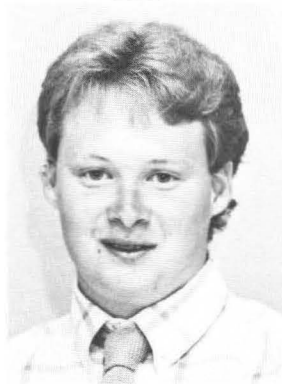
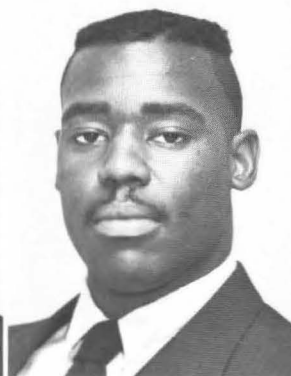
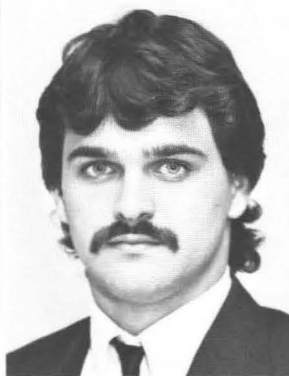

*Jeff Howard  
Joe Khoury  
Scott Laxson  
Charles Love*

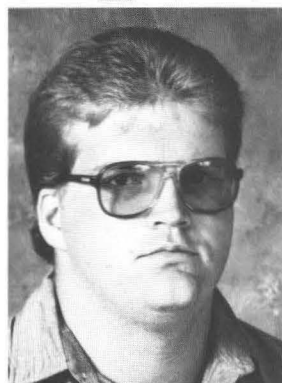
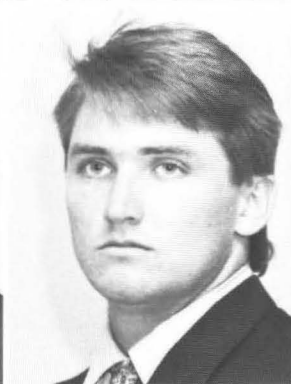
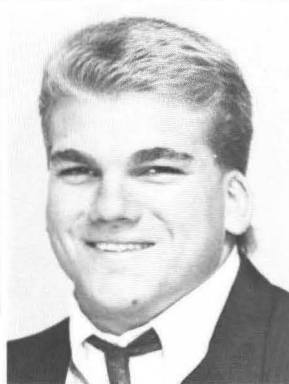

*Russell McDaniel  
Kelly Meek  
David Moore  
Mickey Murdock*



*Travis Neal  
Greg Neece  
Lance Patterson  
Gary Pearson*



*Elmar Perry, Jr.  
Robby Pittman  
Bobby Pool  
Rodney Pope*

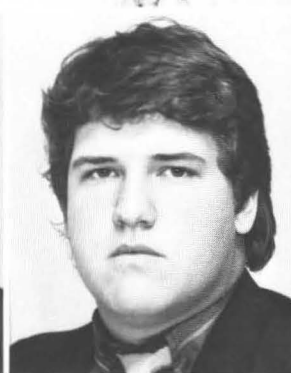





Corey Ransom  
Eric Rayford  
Clark Ritchey  
Fred Rodgers

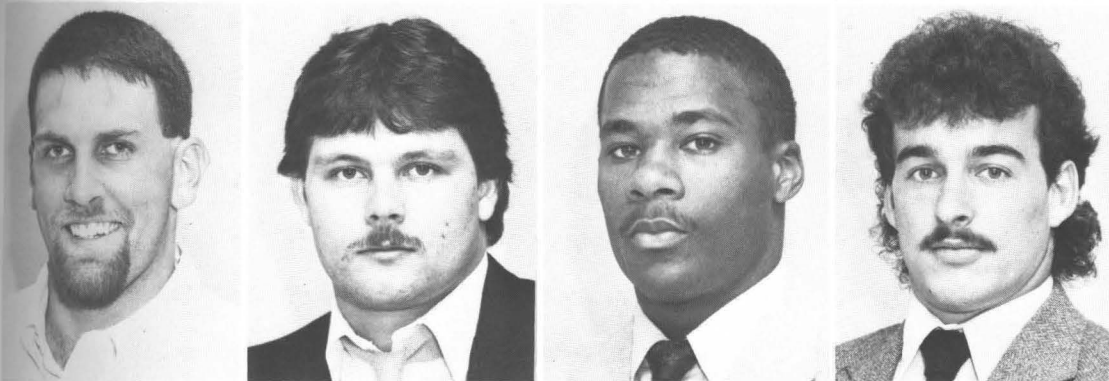

Mike Shields  
Ed Sills  
Randy Summers  
Tony Taken



Brian Taylor  
Lance Thomas  
Chris Thompson  
Mike Tongate

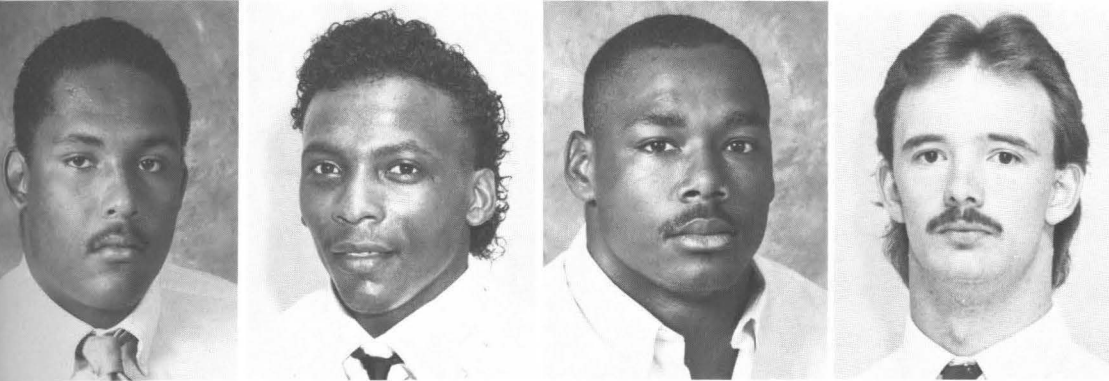

James Tucker  
Barney Walker  
Charlie Walker  
Joe Watson

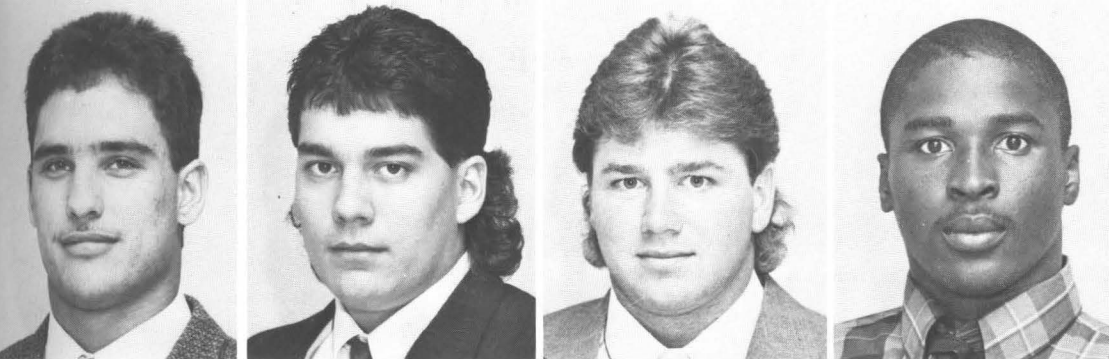

Jason Wheeler  
Anthony Whitehorn  
Bobby Wood  
Oscar Wright



# Football Action Draws Packed Stadiums

*QUICK footwork by Oscar Wright kept  
the defender away from him and the ball*





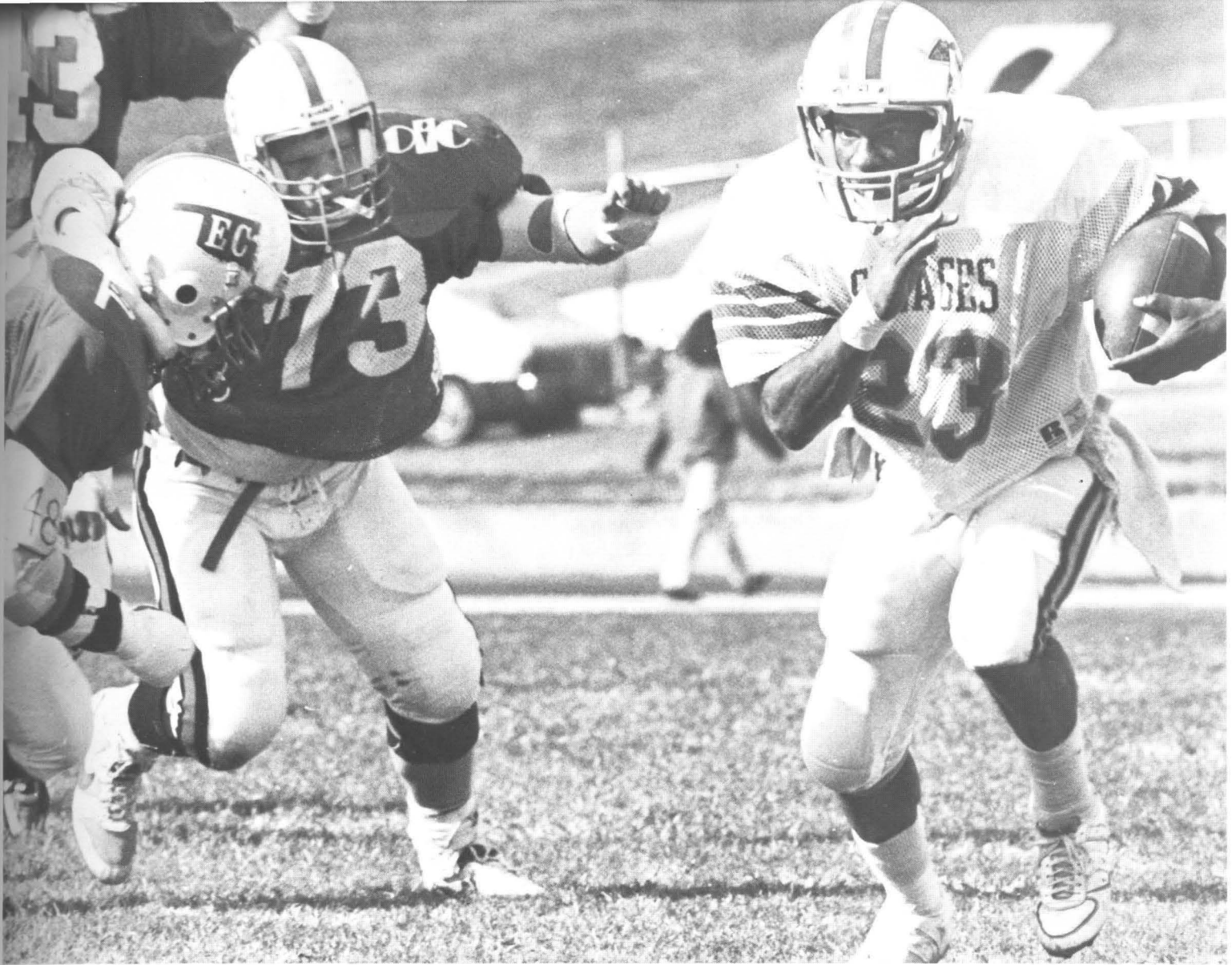

*FLEET-FOOTED Corey Ransom gives a couple of East Central Tigers the slip during the annual rivalry game.*



*ADAMS STATE COLLEGE felt the punishment inflicted by Kevin Blankenship during a playoff game.*

Not only did the Savages win the OIC Championship, the players picked up individual honors.

Elmar Perry, David Hall, Greg Neece and Bobby Cowan were named to the NAIA All-American elite teams.

Hall was a first time pick and Oklahoma Intercollegiate Conference defensive player of the year.

Perry was named to Division I second team as a defensive lineman.

Neece was the honorable mention quarterback.

Cowan was picked as a honorable mention lineman.





*SAVAGE* Scott Laxson clears the way for Versie Graham to take the handoff from quarterback Greg Neece during the game with the Central State Bronchos.



*THE OLD* One-Two combination of Mike Shields and Bobby Cowan take out the tight end so Greg Neece can fire a pass to his receiver.



# Savages Test the Backbones of Opposing Players



The season started out with a victory over the Central State Bronchos - a win for Dr. Williams, a former member of the CSU administration.

The second victory was at the expense of the Ouachita Baptist. Parents Day saw victory number three over Harding.

Savage fans were going wild after the victory against Southern Arkansas.

*SAVAGE Greg Neece taunts an East Central Tiger as he slips by him.*

*A DIVING SAVE by Jim Bell kept victory firmly in hand for the Savages.*







*ELUDING A herd of Broncos is Corey Ransom. His fancy footwork put the Savages over the top against Central State.*



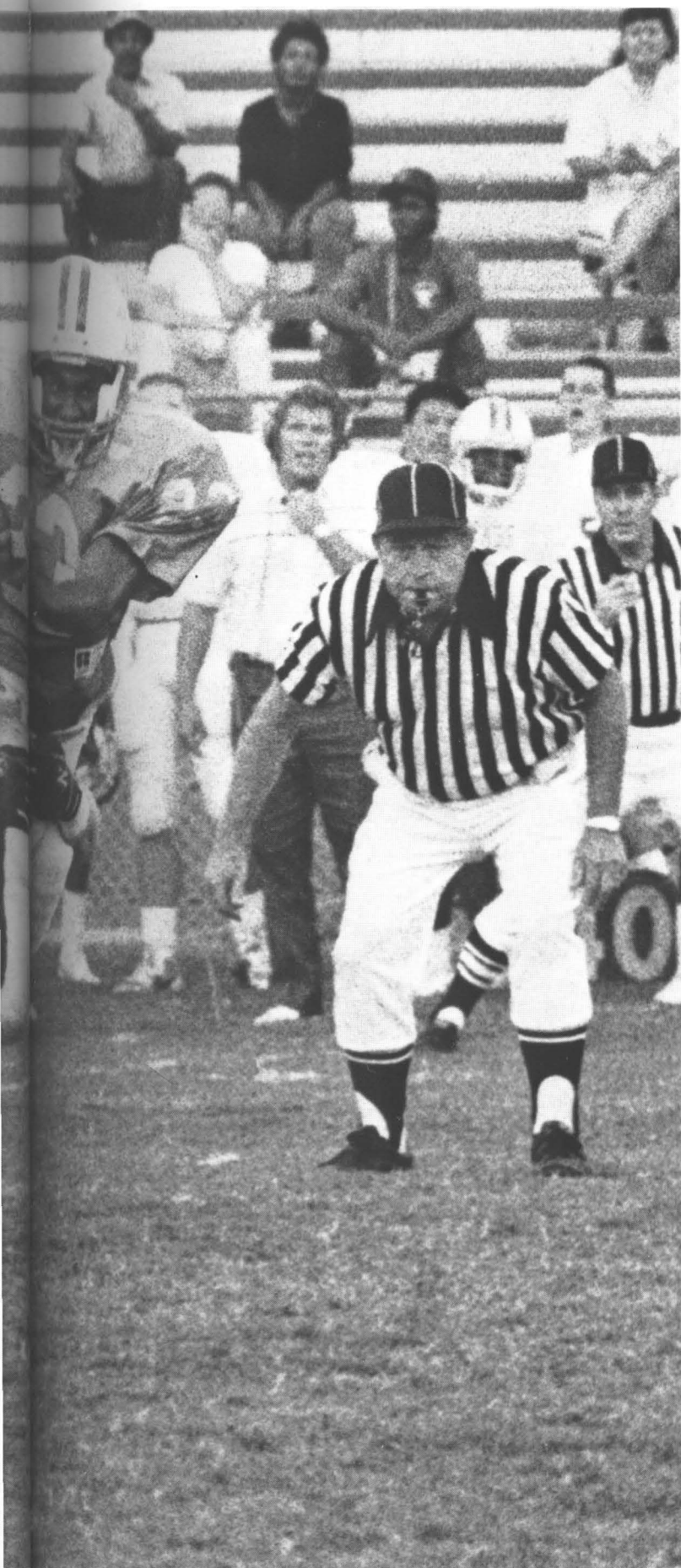

# Savages End Football Season With Outstanding 11-1 Record And A National Ranking

At the mid-season mark, the Savages faced down Northeastern. The Savages went on to ice the Southwestern Bulldogs before putting the Northwestern Rangers on the run during homecoming.

Although the Savages had a perfect record, rabid fans waited with bated breath as the Savages traveled to East Central for "the game." Each play was perfect and the Savages emerged victorious.

With only Langston between the Savages and a perfect season, the campus had a feeling of excitement and anticipation. The Savages pulled off the win and were invited into the national play offs.

The first game was against Central Arkansas. The Savages won 21-14 on the home field.

The Savages had their only defeat at the hands of Adams State, 38-7.

## Season Scoreboard

US	Them
31 Central State	7
32 Ouachita Baptist	17
35 Harding University	6
23 Southern Arkansas	20
21 *Northeastern	14
36 *Southwestern	0
32 *Northwestern	7
29 *East Central	0
35 Langston	18
21 #Central Arkansas	14
7 #Adams State	38

\*Conference Games

#Playoff Games



# Men's Basketball Season Has Rough Start

*Marc Evans, coach  
Garrette Mantle  
Todd Crawford*

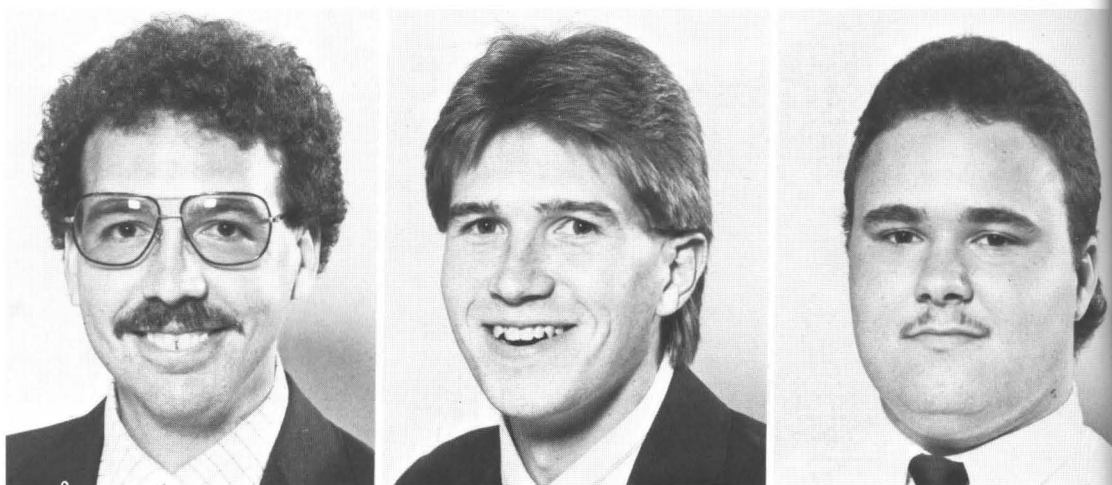

*SAVAGE Mike Shelby keeps his eye on the ball as teammates help him make the grab.*

The 1988-89 year was a rebuilding year for the Savage basketball team.

All-America candidate Eric Moore was the only returning player who logged time on the previous year's team.

While the group was set to bring their act together, injuries and illnesses left the Savages with no victories before Christmas. The situation also caused part of the holiday games to be canceled.

In January the team began to win as the conference play opened.

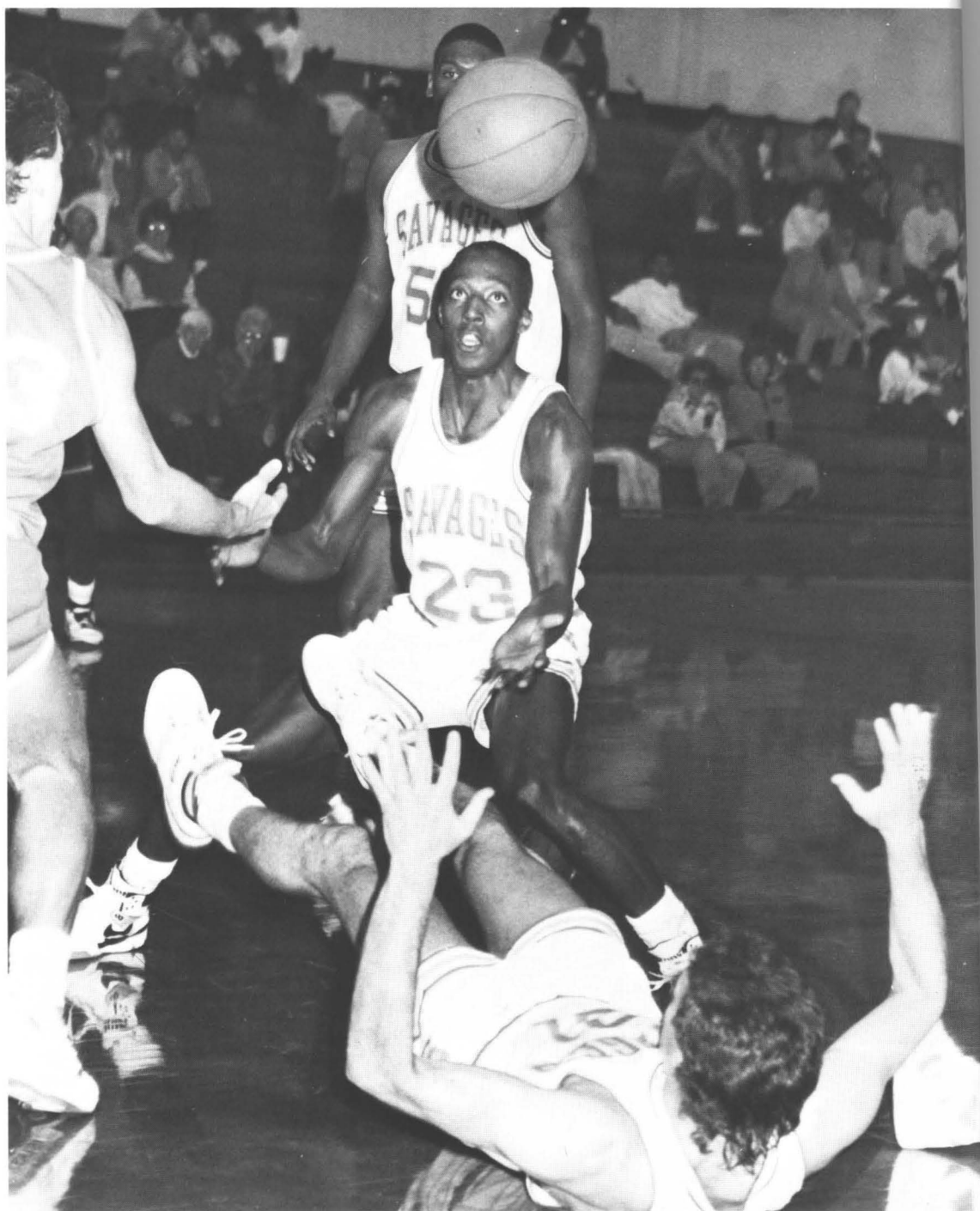



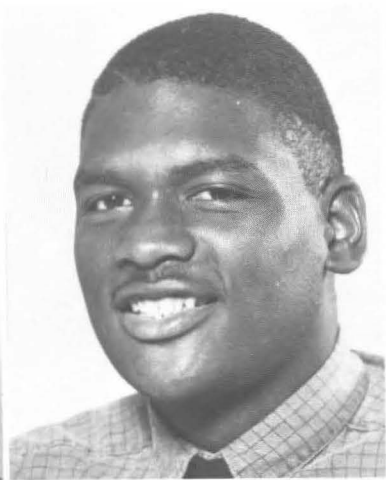

*Roland Branton  
Keith Childress  
Jeff Edelen*

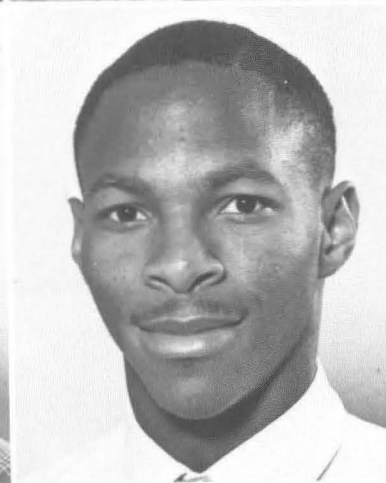

*Mike Gorton  
Eric Ivory  
Matt Isaly*

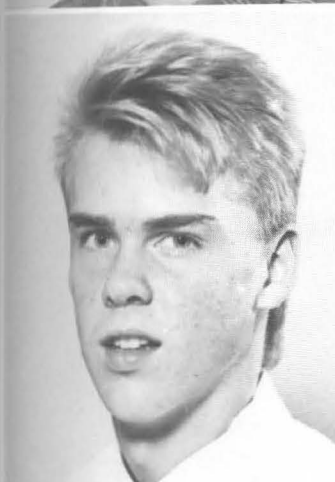

*Craig Kidd  
Eric Moore  
Larry Sandifar*

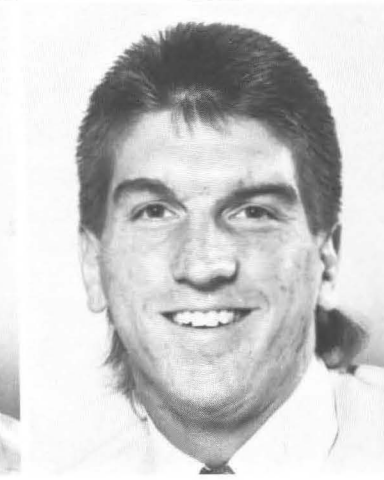
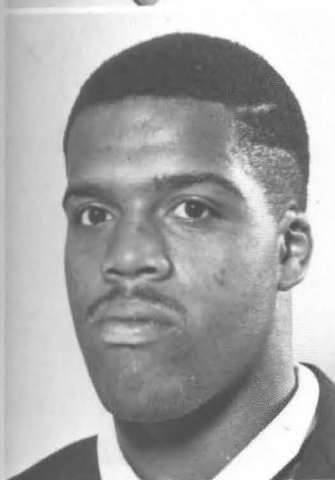

*Mike Shelby  
Dennis Slaton  
Brett Ward*



*Nick Keith, coach  
Debra Clift  
D.D. Collier  
Michelle Duehning*

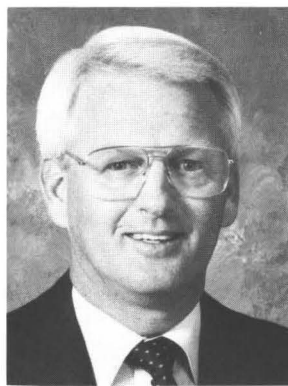

*Robin Fuller  
Shelly Goss  
Teresa Given  
Teri Estes*

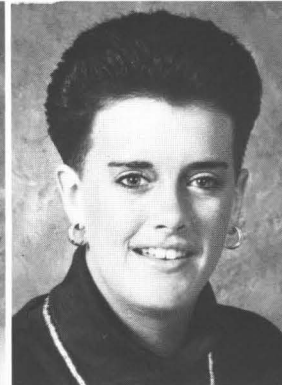

*Wende Johnson  
Doreen Kerns  
Pauletha Lawson  
Lisa Remualdo*



*Tonia Self  
Jennifer Skaggs  
Kris Sullivan  
Mary Ann Woods*

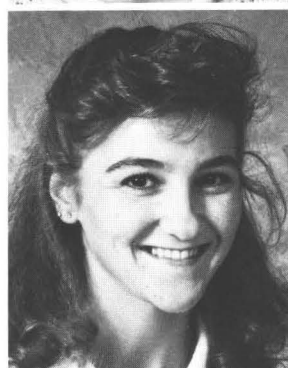

# Savagettes Show Spirit and Pride In Basketball

Women's basketball had a better start than the men's team with a 50 percent record at mid-season. As they entered the conference games, the Southeastern women improved their record considerably.





*PUTTING MOVES on the basketball is Shelly Goss, one of the Savagettes' outstanding players.*



*Mike Metheny, coach  
Don Selfridge, assistant  
Gary Bass*

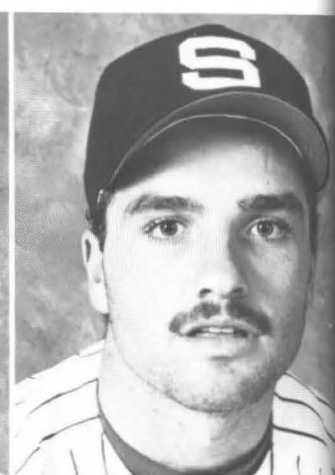
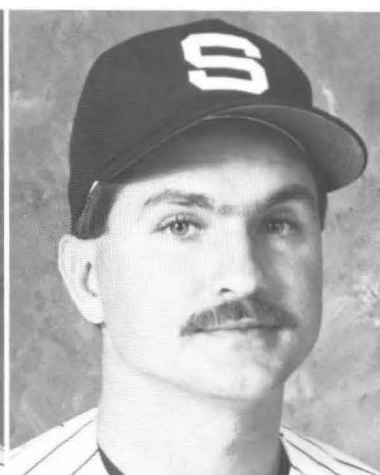

*Dick Blair  
Daren Brown  
Jesse Cruz*

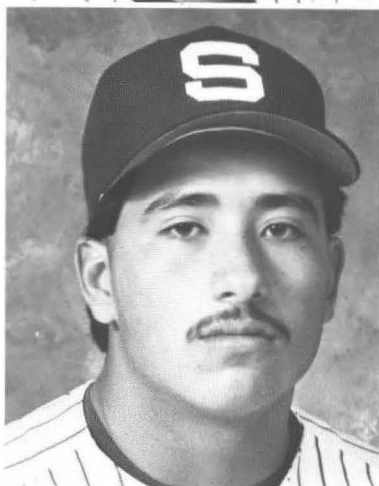

*Mike Dophied  
Donnie Folds  
Chris Green*

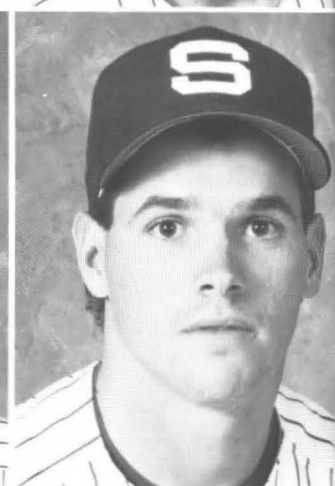
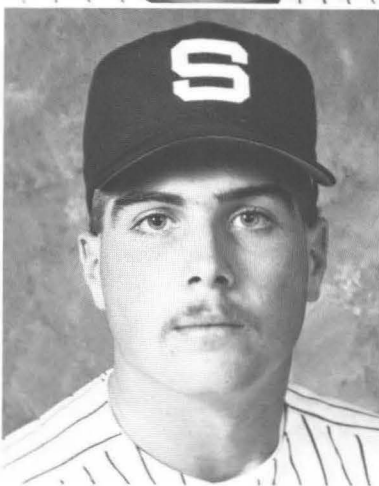

*Jeff Gunter  
Brad Harrel  
Tim Hightower*

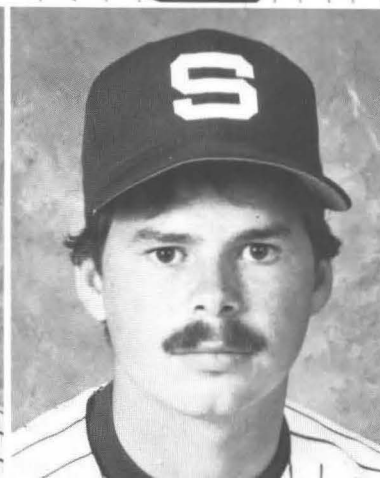

# Baseball Season Shows Promis



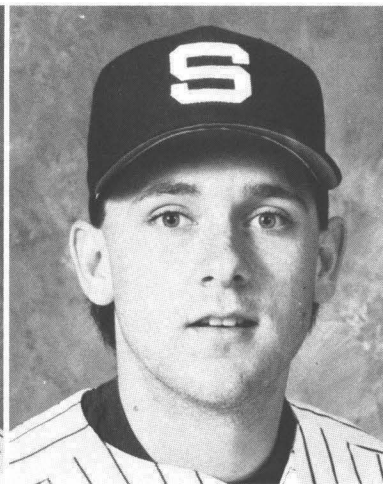
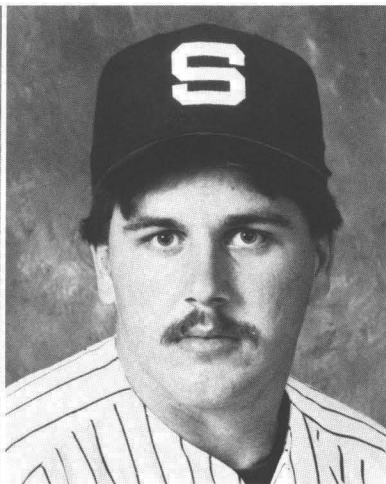

*Bruce Holmes  
Mike Houser  
Dallas Jones*

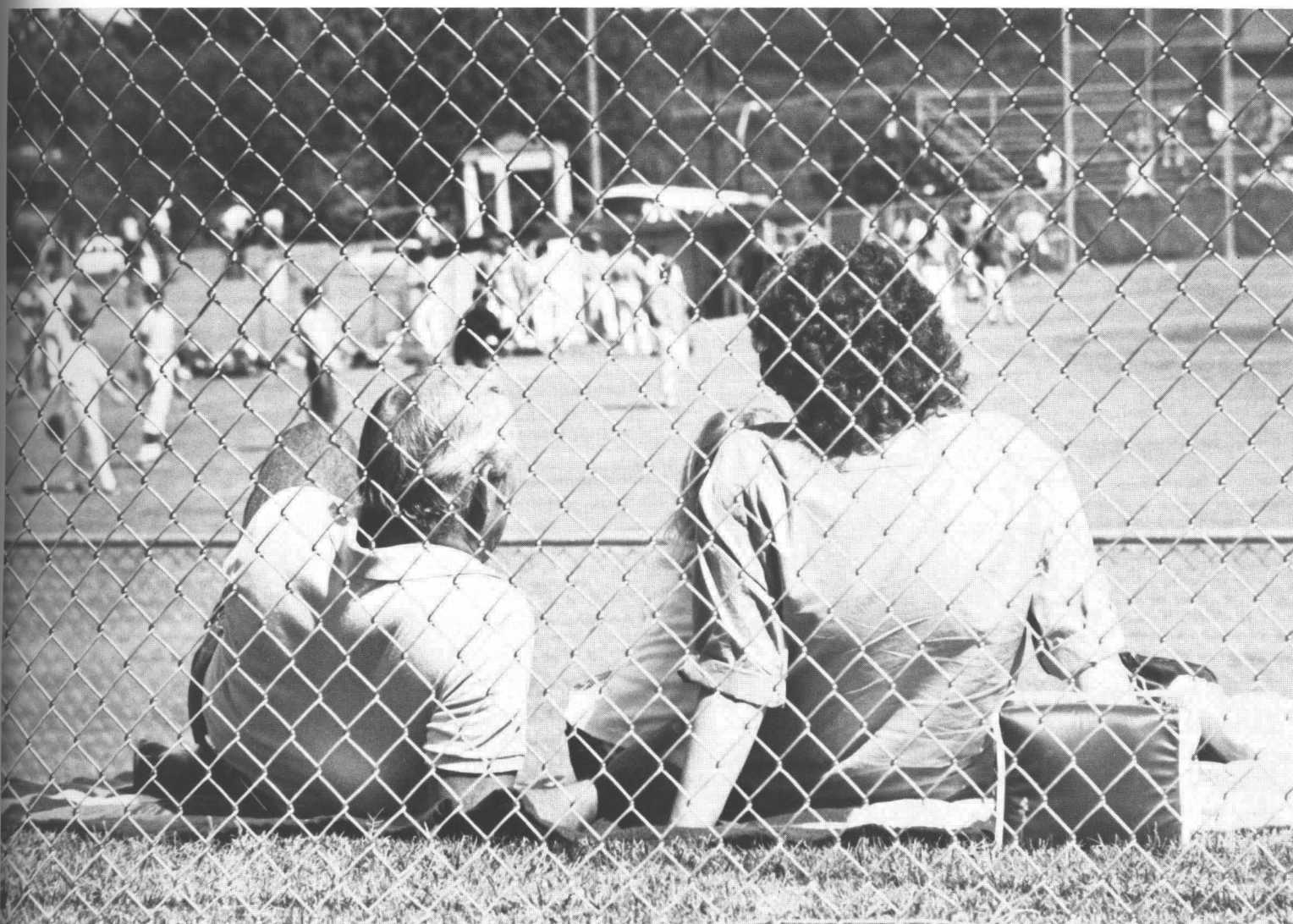

Savage baseball players had a good fall exhibition season against teams with talent.

Coach Mike Metheny felt his team would turn in a good season winning record.

*PARENTS find a nice sunny spot to watch a fall exhibition game at Savage field during the Parents Day festivities.*



# Savages Have Strong Team

*Tommy Julian  
Tommy Kilburn  
Steve McDonald*

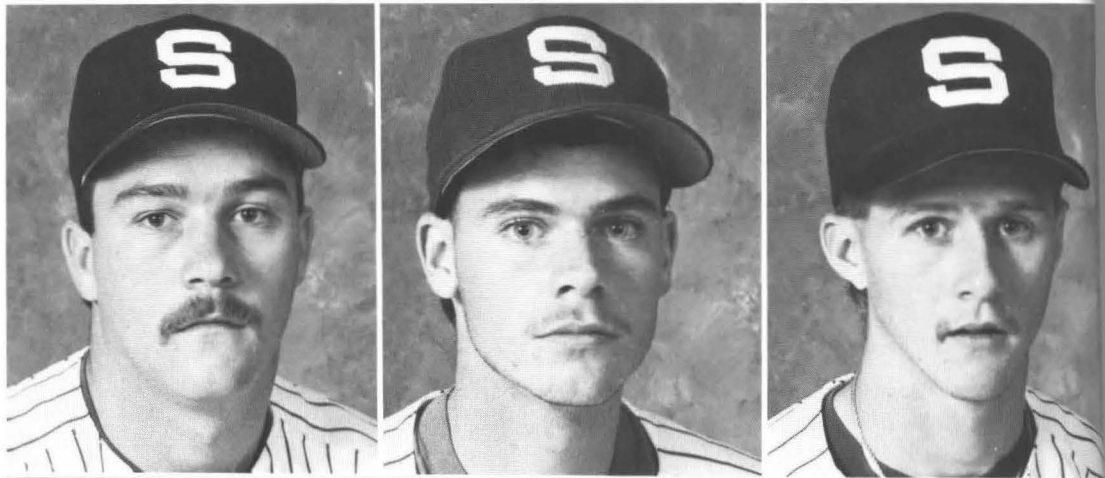

*Kenny Merklen  
Drew Patterson  
Mike Perry*

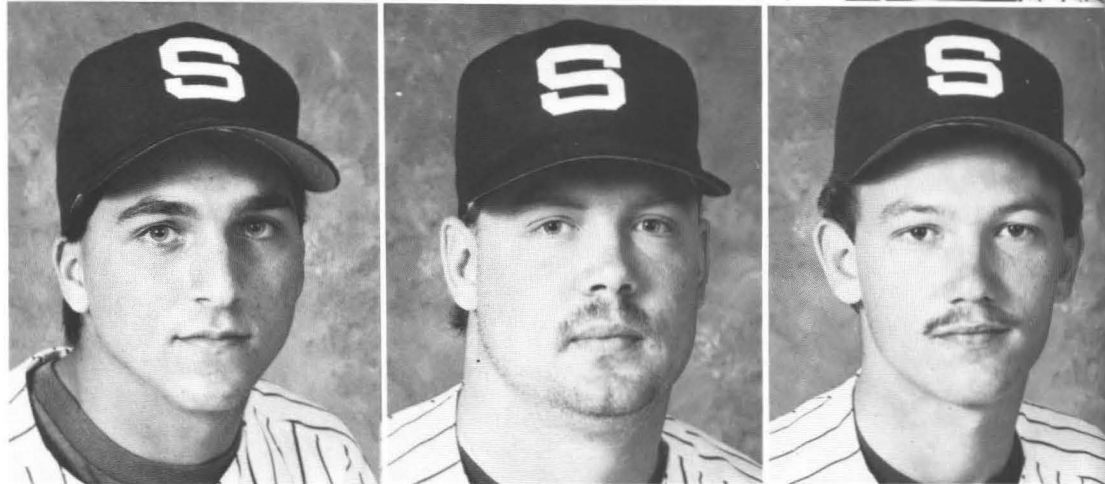

*OPPOSING catchers show dread as the Savage pitchers stepped up to the mound.*

The assets of the Savage Baseball team included a strong bullpen, a sound outfield and excellent talent on the bench.

The coaching staff was equally strong.





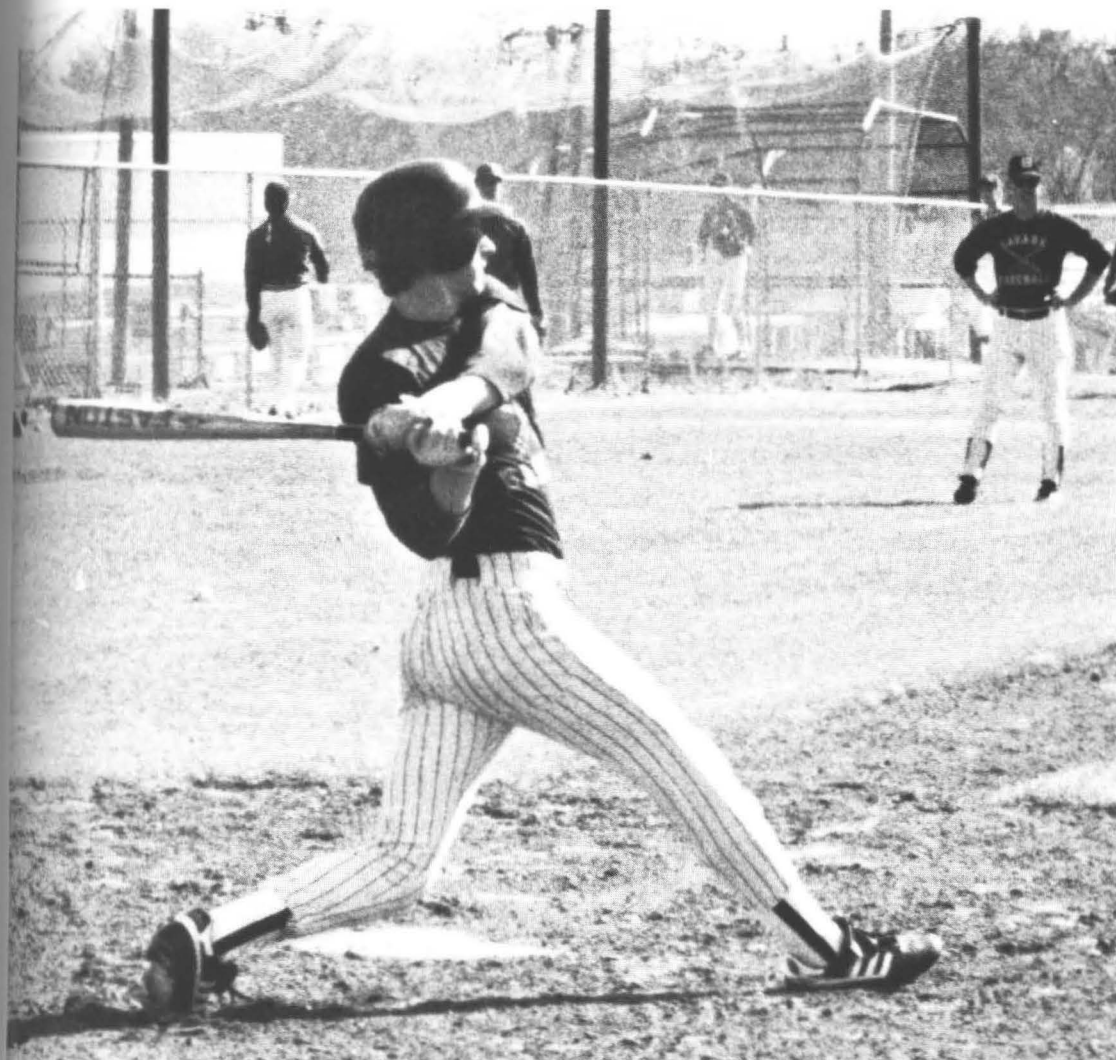

*PITCHER Steve McDonald whips a fastball into his catcher during fall exhibition baseball at Southeastern.*

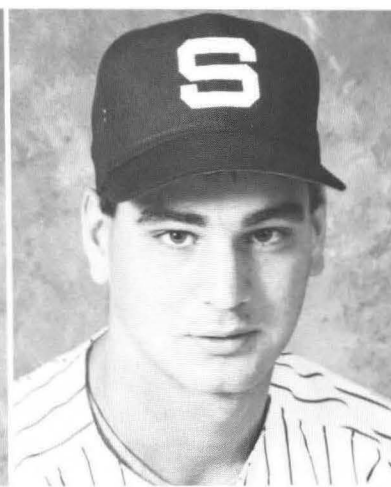

*Sammy Rambo  
Elliot Santiago  
Ronnie Spitler*

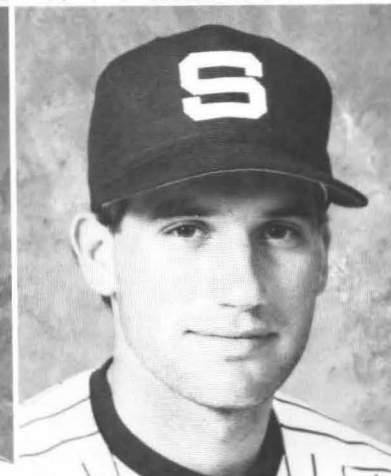

*Billy Vestal  
Donald Vick  
Jeff Watson*



# Women's Tennis Program Grow

*Vicki Hudson, coach  
Cindy Crowe  
Melissa Griffith*

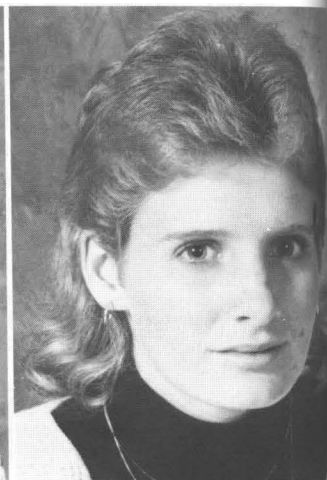

*Krista Harvey  
Cindy Heil  
Holli Hill*

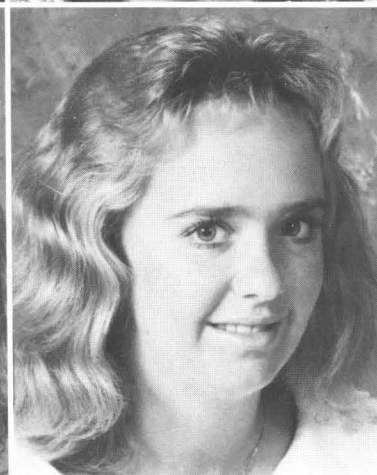
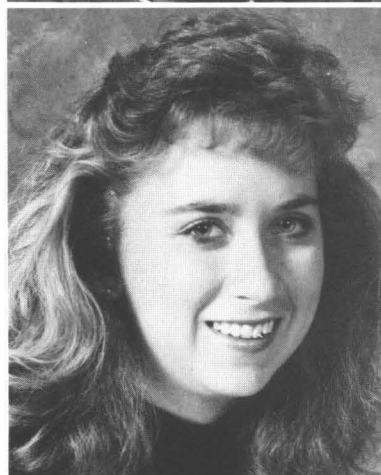

*Deana Johnson  
Chrissy Smith  
Missy Smith*

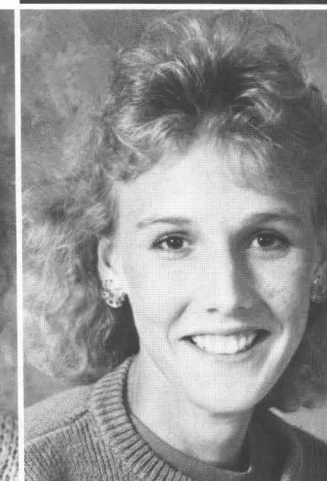
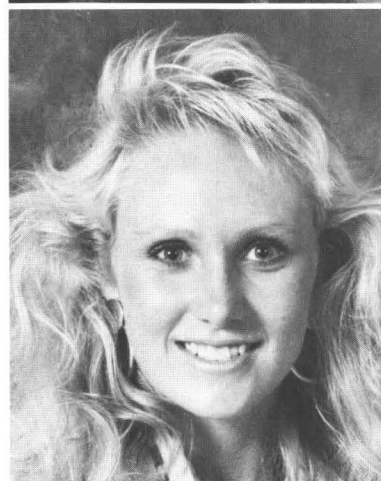

*TENNIS keeps Julie Boston busy during the spring tennis matches.*

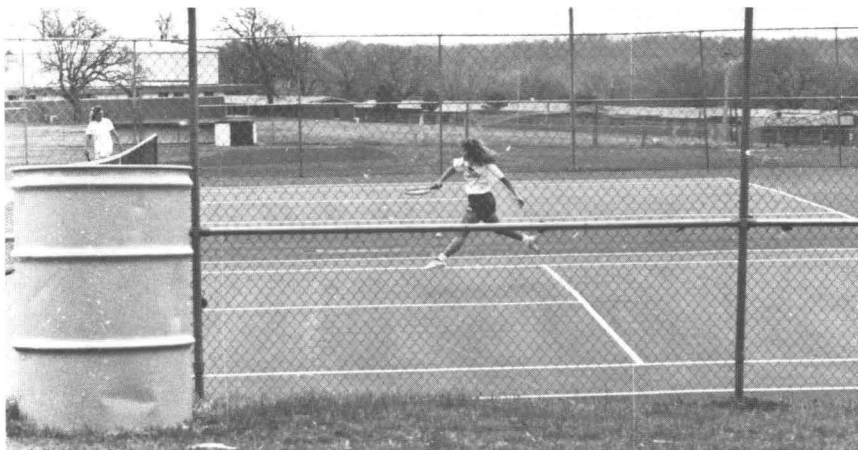





# Track Team Members Practice

Southeastern's track team didn't take the field until late in the spring semester. The coach looked forward to several meets around the state.

*SHOT PUTTER Dirk Dean gets in a little fall practice.*





*COMMUNICATION and Theatre secretary Gala Garrett tries to clear her desk of work by quitting time.*

*TYPIST Kent Nix takes a timed writing during a keyboarding class.*





Pride In

# Academics

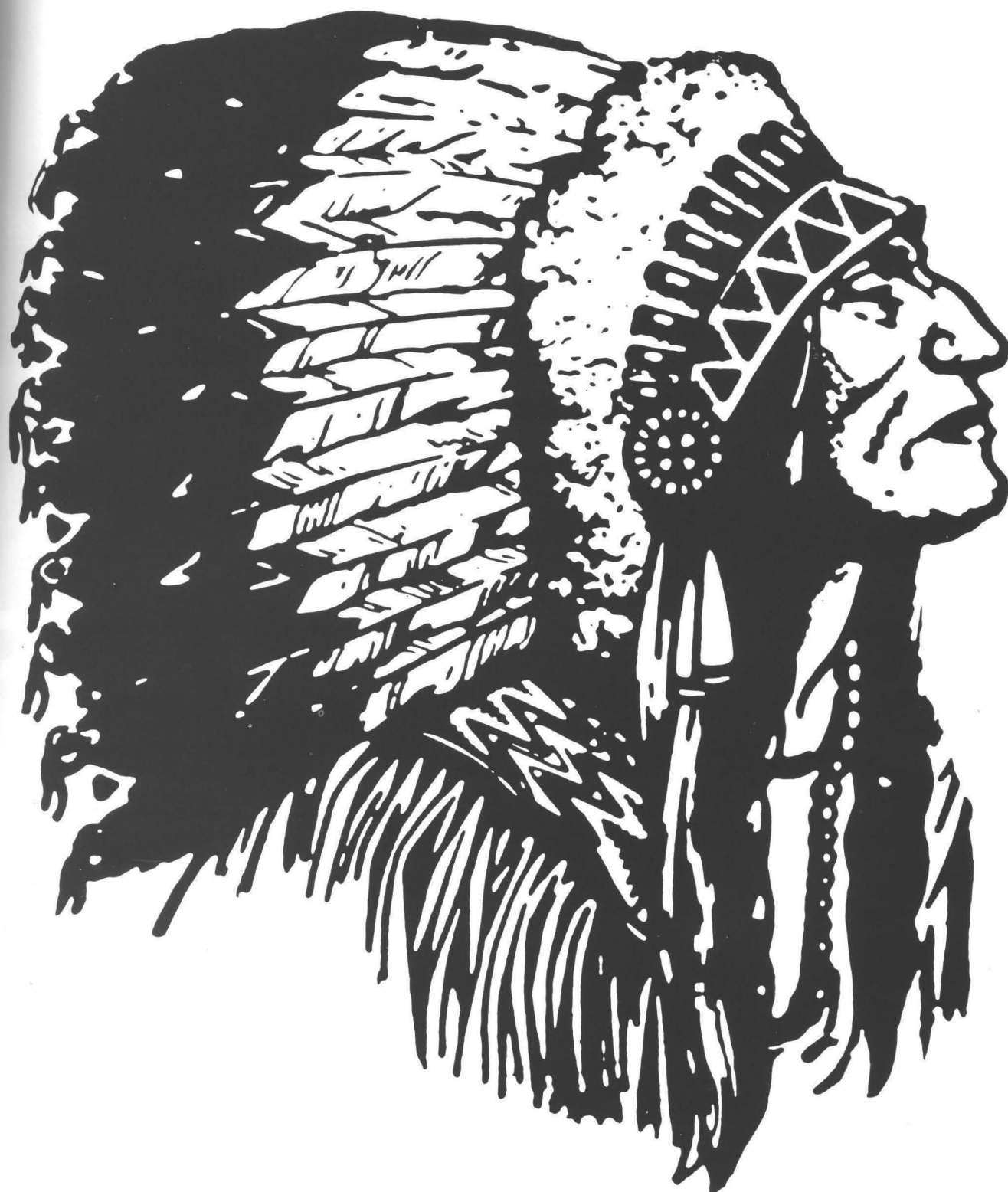



# Academics and Faculty

*Bob F. Alee  
A.A. Baker  
James Barnes  
Donald B. Halverstadt  
Gerald E. Hoeltzel*

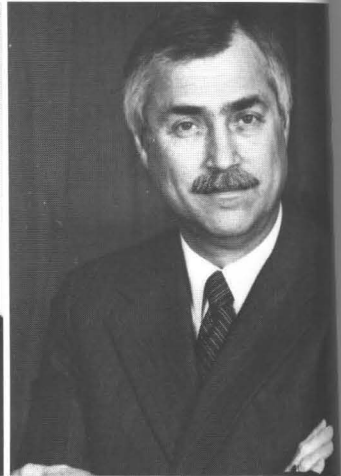
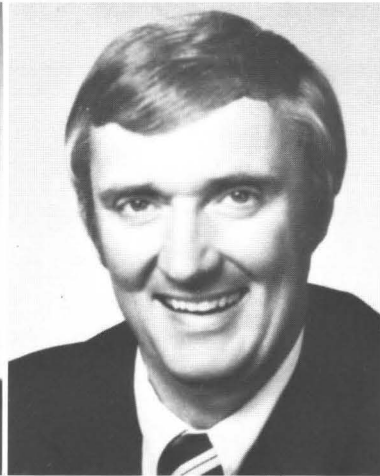
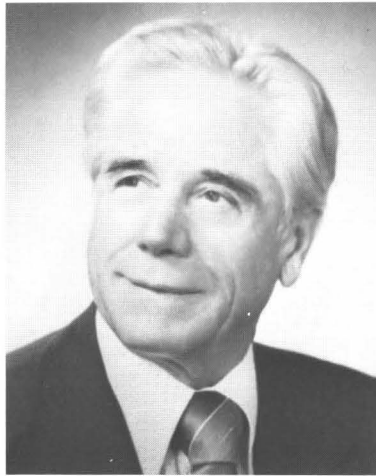

*J.D. Helms  
George B. Kaiser  
Avalon B. Reece  
George Weyerhaeuser  
Larry Williams*

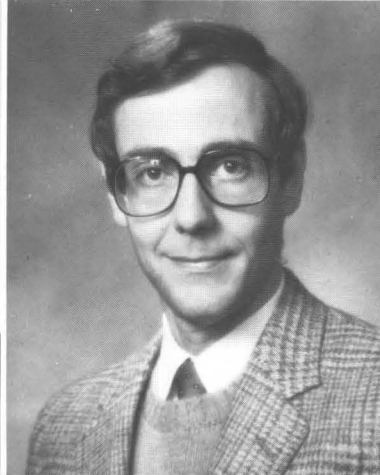

*TEACHER EDUCATION appeals to Ada Hammill.*



*ELEMENTARY EDUCATION students Demetrice Birmingham, Jeannie Smith-Raper, Sherry Rumsey, Sheilene Coine, Lisa Bruton, Tracy Robinson, Kim King and Cindi Gibson work hard.*



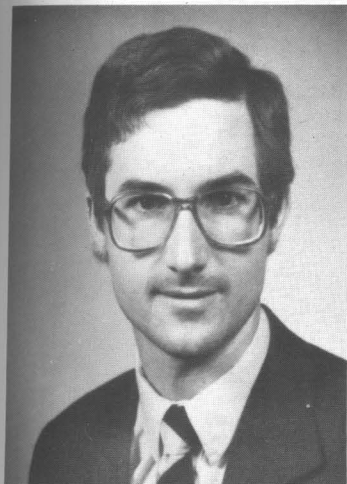
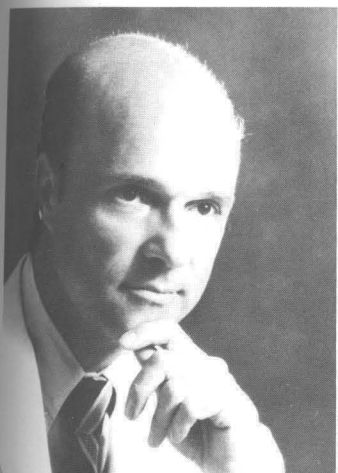

The Board of Regents of Oklahoma Colleges is the governing board for Southeastern, Central State, East Central, Northeastern, Northwestern and Southwestern. The board consists of nine members, eight of whom are appointed by the governor and confirmed by the state senate for overlapping terms. The ninth member is ex officio, the state superintendent of public education.

The functions of the board are to establish administration policies, to provide general supervision and control of the institution, and to approve financial and personnel matters of the institution upon the recommendation of the university president.

Members of the board include Jack Annis of Woodward, Sherry Berry of Tahlequah, Bowie Ballard of Ada, Don Carpenter of Durant, Linda Grantham of Edmond, Gerald Hoeltzel of Oklahoma City, Belva Howard of Tulsa, Wayne Salisbury of Clinton and Valerie F. Wynn of Lawton. Bette Leone serves as executive secretary.

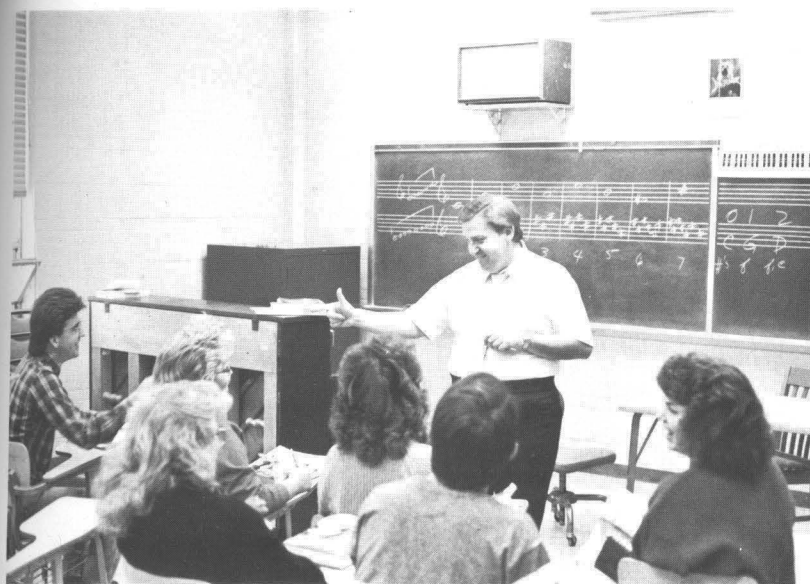

*MUSIC is special to Dr. Jim Wintle, Chris McBrayer, Matthew Taylor, Sharon Taylor, Lannette Long, Robin Self, Scott Mayabb and Melanie Dunning.*



*ARTIST Cindy Crowe completes a printing assignment.*



*Susan Allen  
Tim Amos  
Susan Anderson*

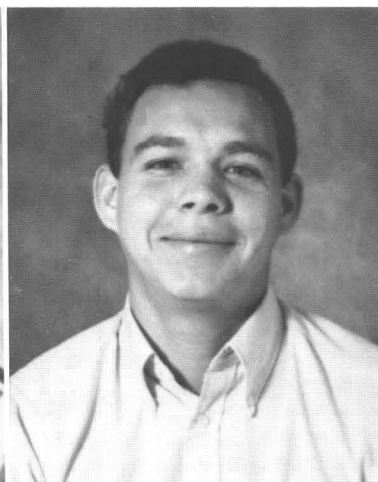

*Doris Andrews  
Kirk Ashton  
Liz Ashton*



*ACCOUNTING INSTRUCTOR James Davidson lends a hand to Sam Cothran.*

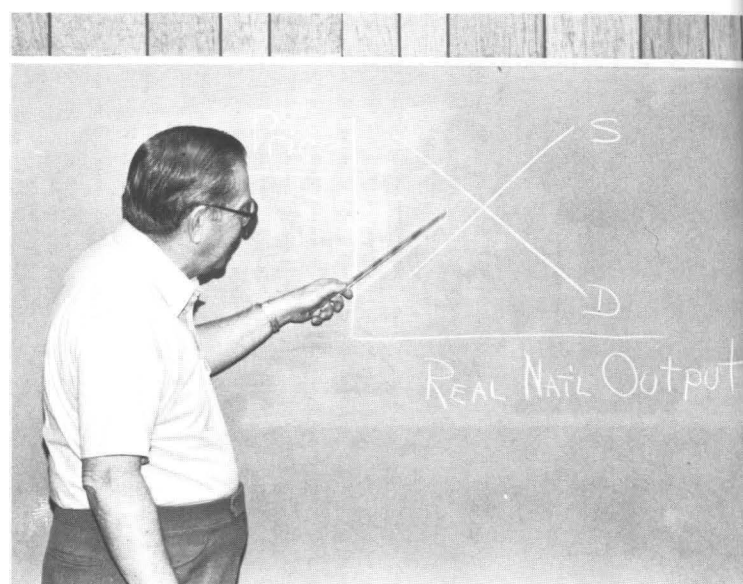

*ECONOMICS INSTRUCTOR Roy Hooten explains a real national output problem.*





*Lee Ball, Junior  
Debbie Barnes  
Vlasta Baskin*

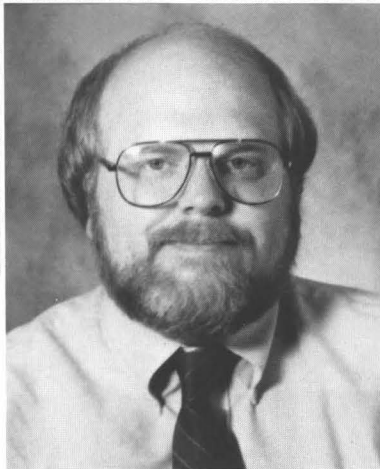
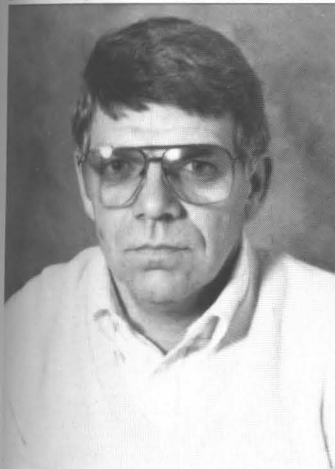

*Sam Bigham  
Rodger Biles  
Sharon Berish*



*MARK SMITH is hard at work in the machine shop of Manufacturing Technology.*

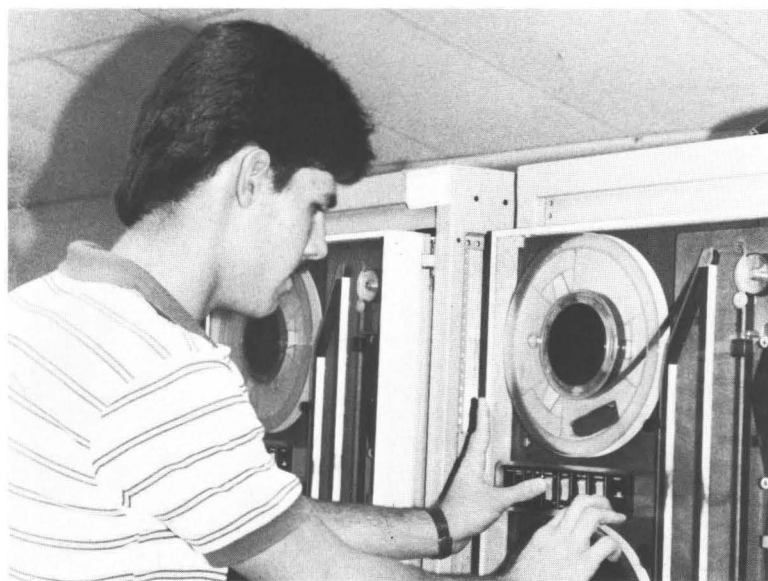

*ELECTRONICS Major Randal Litchfield loads a Data General Mini Computer.*



*Margaret Blankenship  
Lynette Bourne  
Walter Britt*

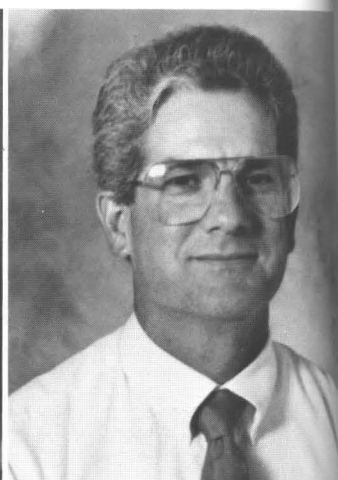
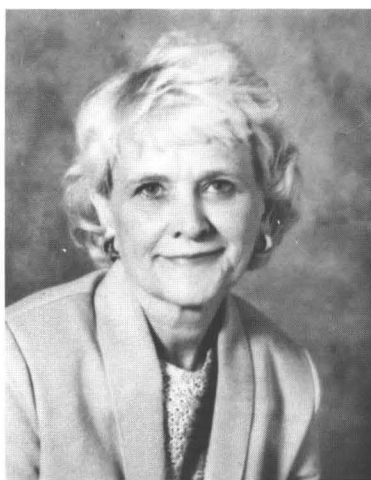

*Vicki Burton  
Ed Byrd  
Kitty Campbell*

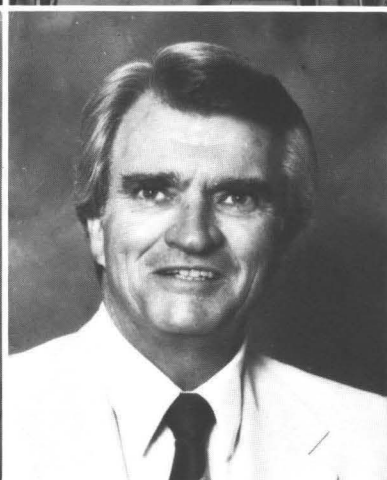

*INSTRUCTOR Vicki Hudson leads Kim McEntire, Shelli Simpson, Michelle Phillips, Stacy Ward, Angie Carney, Wani Marshall, Brenda Hummel, and Kalthy Tomlinson in their Rhythmic Aerobics Class.*

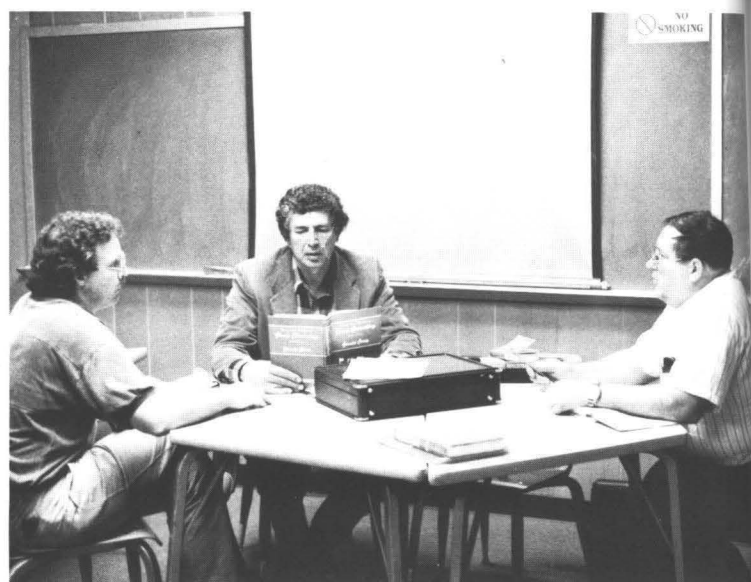

*PSYCHOLOGY Majors Jim Dudek, Jim Dandridge, and Robert Jerkatis participate in a group discussion.*



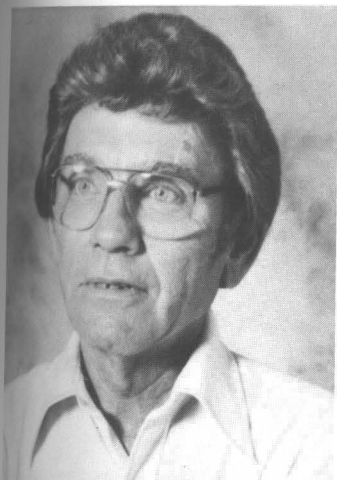

*Ben Chappell  
Lahoma Clark  
Clydean Coker*

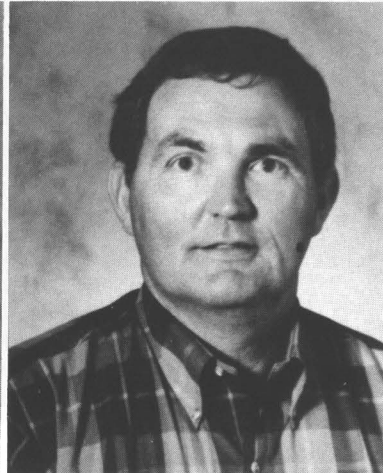
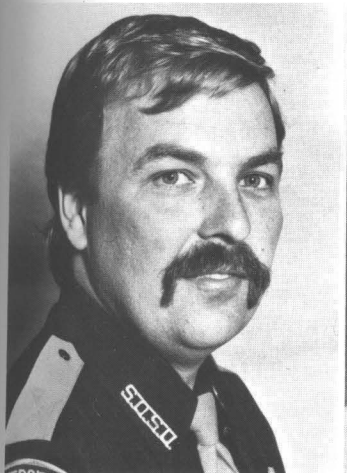

*Jackie M. Coker  
Mary Ann Craig  
Jim Cunningham*



*SHELLIE KENNEDY and Emma Hodges discuss their homework before English class begins.*



*CASEY MOONEY is busy working on props in the Theatre department workshop.*

*Brad Cushman  
Dorothy Davis  
Julia Daphne Davis*

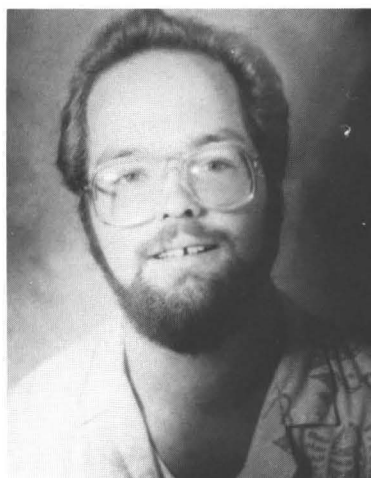

*Pat Dunham  
Gordon Eggleton  
Ken Elder*

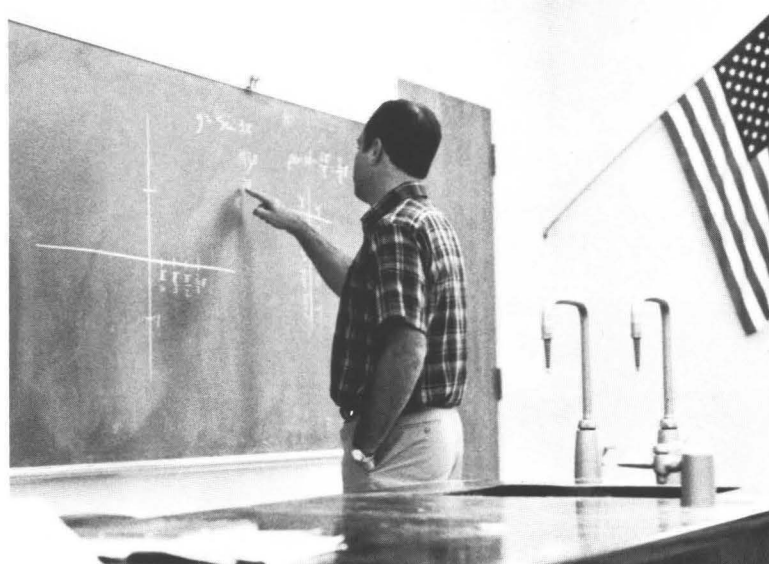
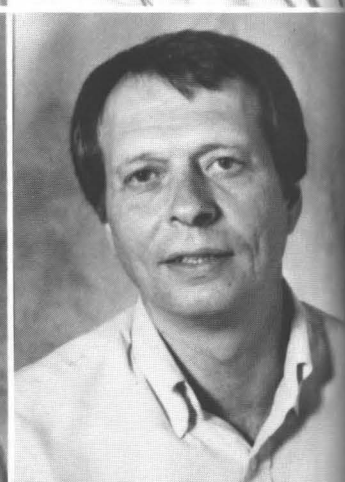
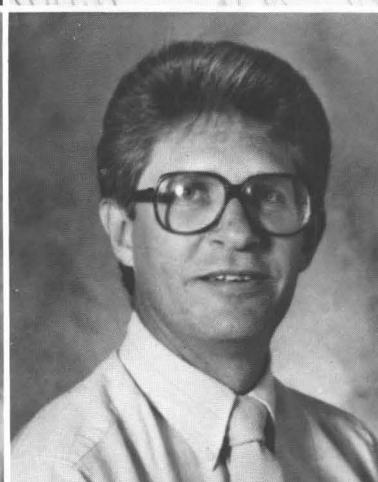

*BUDDY PIERCE, mathematics instructor, shows example problems to his math class.*



*COMPUTER science major Cheree Tate works hard on her assignment in the computer science department.*



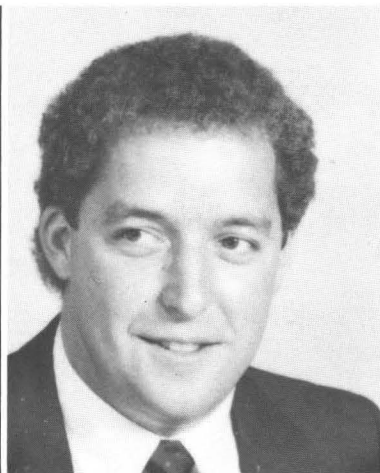
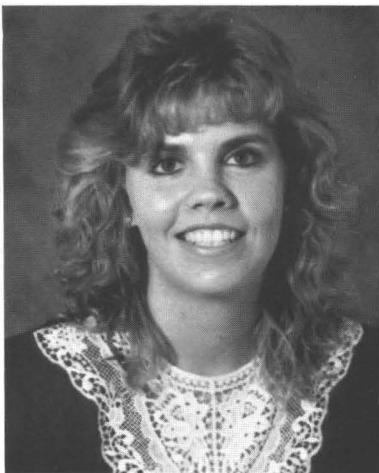
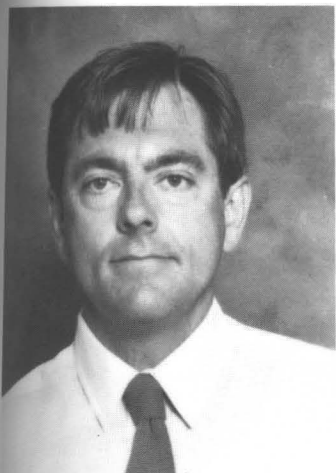

*Barry Ellis  
Donna Estep  
Kenny Evans*

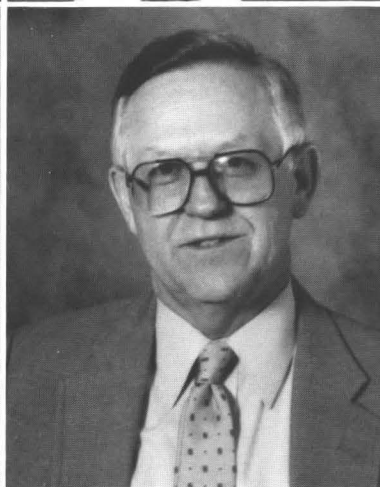
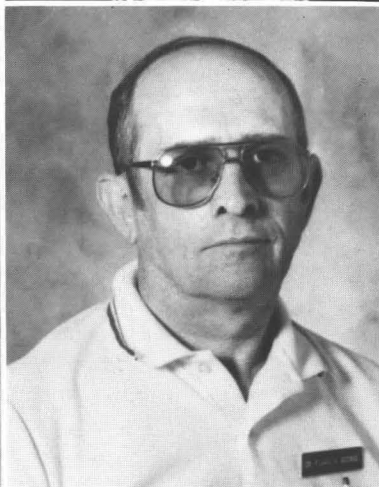
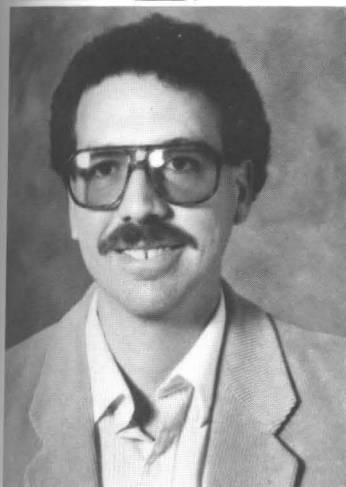

*Mark Evans  
F.H. George  
Henry Gold*



*BUSINESS Education major Susan Cox practices her typing skills in the Business Department.*



*MARIA KING, Rhonda Stubbs, Stacy Westervelt, Renna Baker, Frank King and Andrew Brown have a classwork session in Business Administration Class.*

*Sheila Gold  
Jim Harmon  
Mike Harmon*

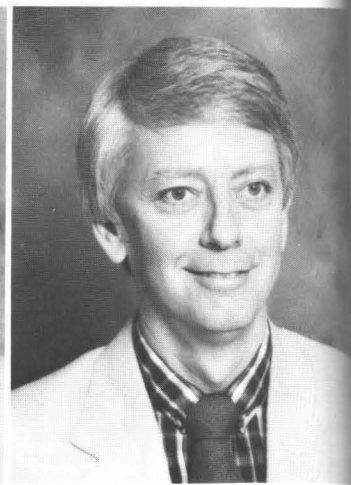
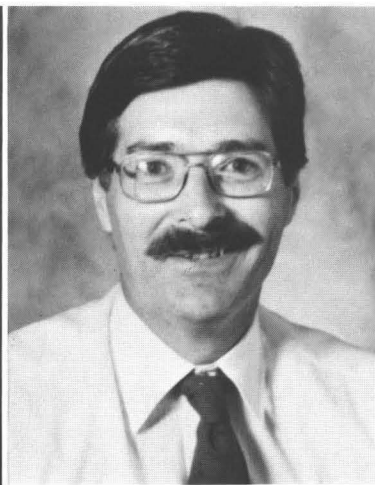

*Bob Hays  
Don Hazell  
Bob Hinckey*

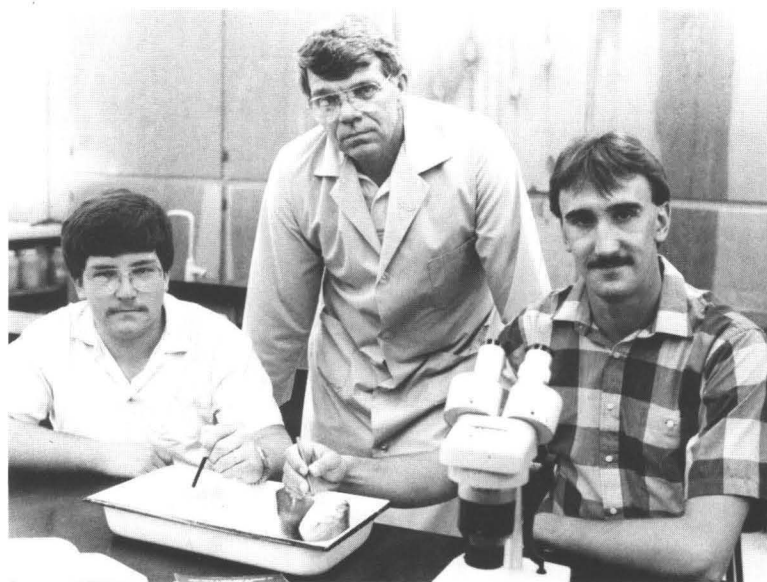
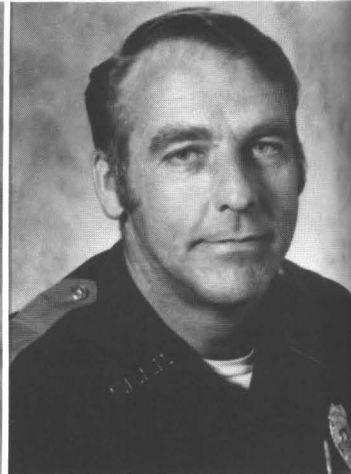
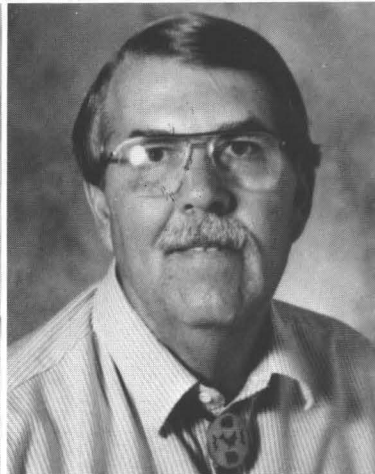
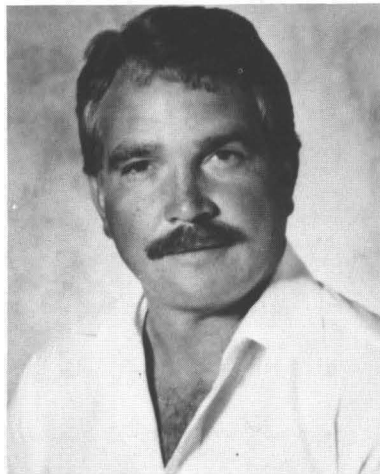

*DAVID KUEHN, Dr. Sam Bighman and Keith Horn dissect a fish in the Biology Lab.*



*JIM BALLARD, Phyllis Berryman work in the Nuclear Magnetic Resonance Lab.*



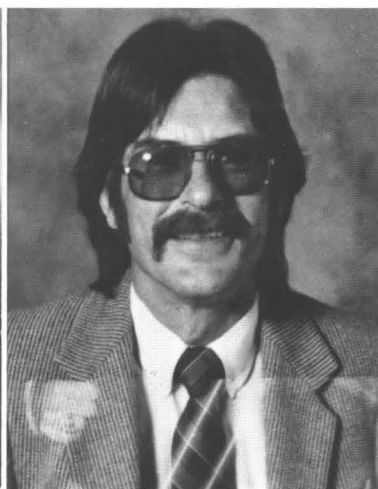

*Shirvee Hinckey  
Mary Hichcock  
Ken Howard*



*Vicki Hudson  
Kay Hughes  
Cheryl Jackson*



*PAT MAULDON of the Home Economics Department works on clothing.*



*AMERICAN History Instructor Richard Faulk discusses the map of America.*

*Michael Jacoway  
Sidney Jenkins  
Bruce Johnson*

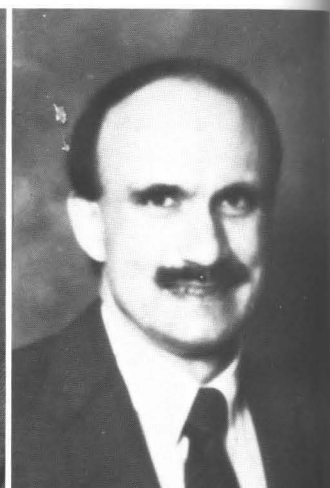
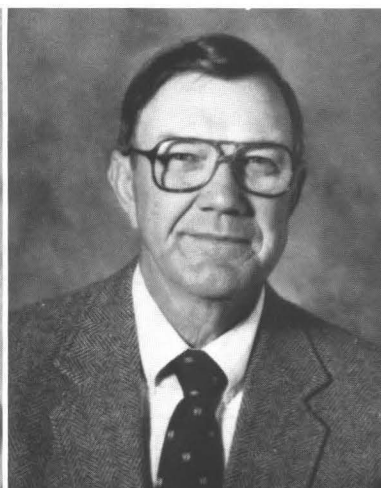
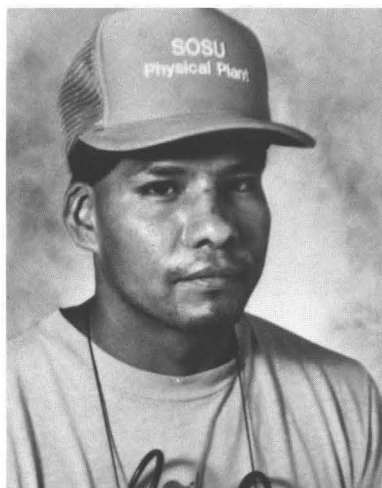

*Dwight Landua  
Jon Lantz  
James Lester*

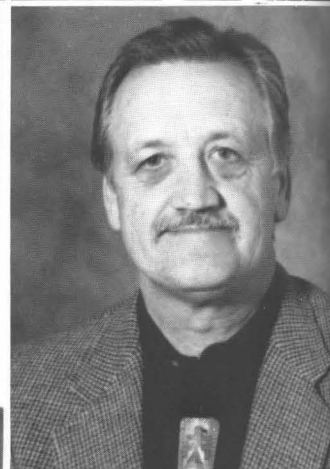
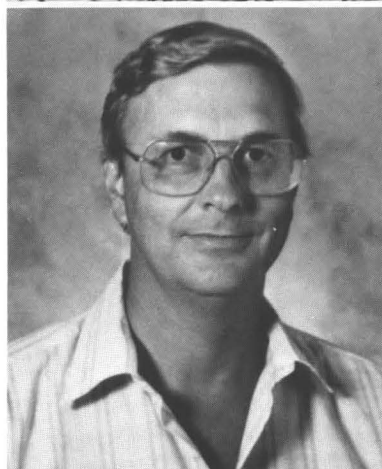

*BILL MOORE puts his career on duty of Campus Police.*



*SUSIE SLICE, Cheryl Peters and Delinda Staton, of Public Relation are hard at work on a project.*



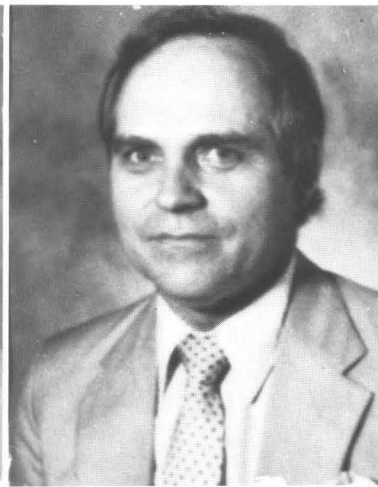

*Martha Ann Latham  
Sandra Levins  
C.W. Mangrum*

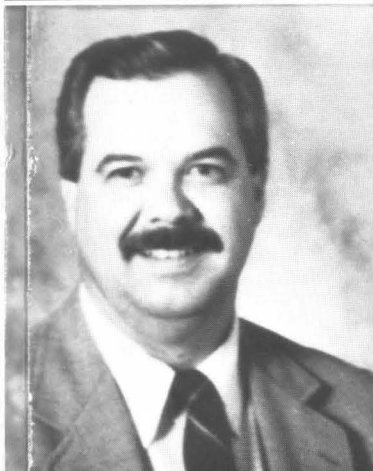

*Fay Mangrum  
Rudy Manley  
Herb Manning*

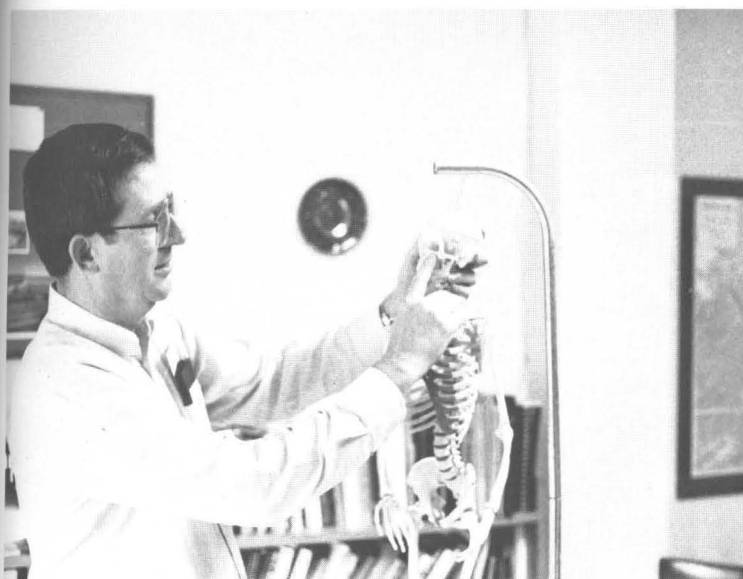

*JOE MABRY of the Sociology Department points at the human brain.*



*SOUTHEASTERN aviation students take another practice flight through the skies of Southeastern.*

*Paul Mansur  
Kathleen Meadows  
Mike Metheny*

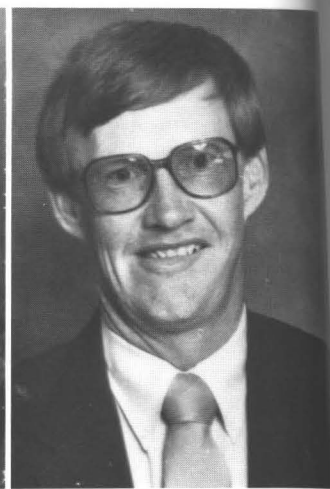

*Fran Mickle  
Jim Milligan  
James Mitchell*

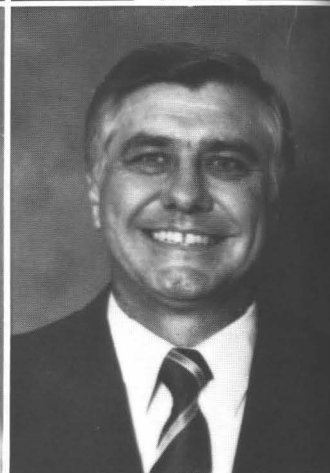
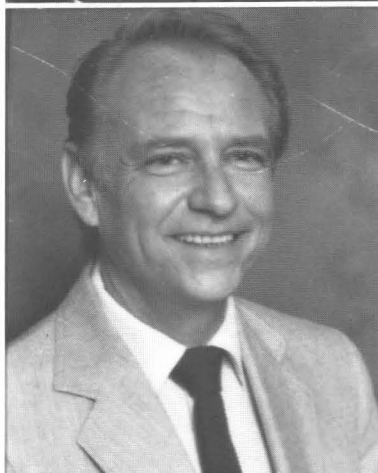

*LAHOMA CLARK of Veteran Affairs takes care of business as usual.*



*EDDY DEMPSEY works the film projector diligently in the Audio-Visual Department.*



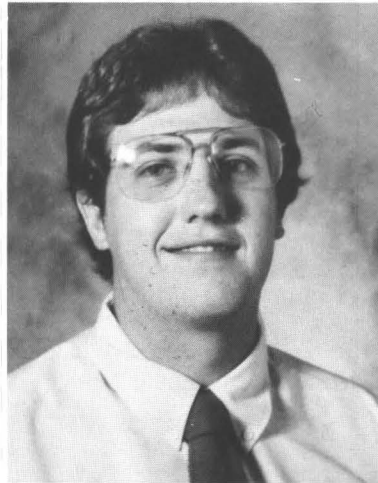
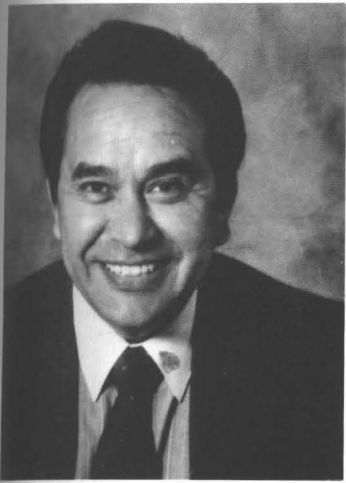

*Jorge Morales  
Merle McElroy  
David McGraw*

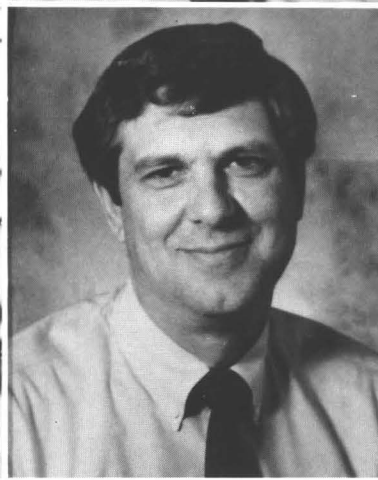

*Charlie Newell  
Larry Nolan  
David Norris*

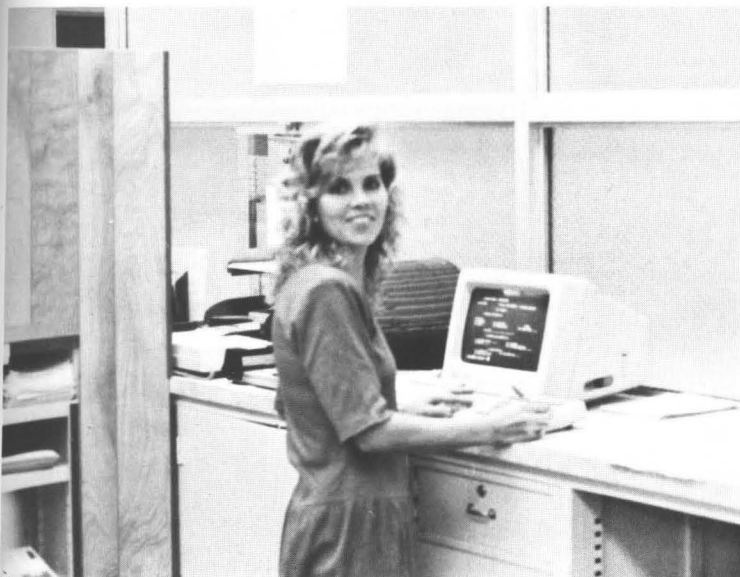

*DONNA ESTEP keeps busy in the Business Office trying to get checks prepared.*



*ONE OF the safety courses offered at Southeastern is scuba diving.*

*Jim O'Steen  
Don Parham  
Kay Parham*

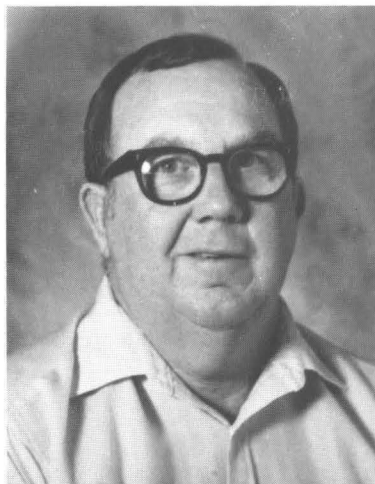

*Pablo Pedraza  
Cheryl Peters  
Ken Peters*

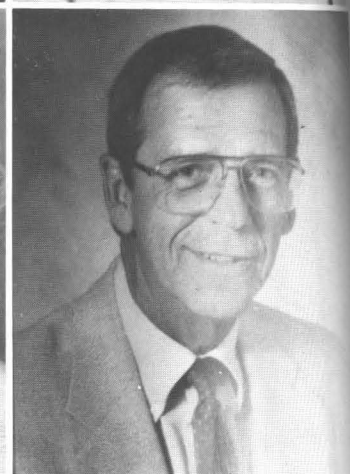

*PREPARING paperwork in the Counseling Department is Michelle Claxton.*



*GUYLENE PENTICO, Willie Burleson and Ravi Sureddi are studying hard in their Management Class.*



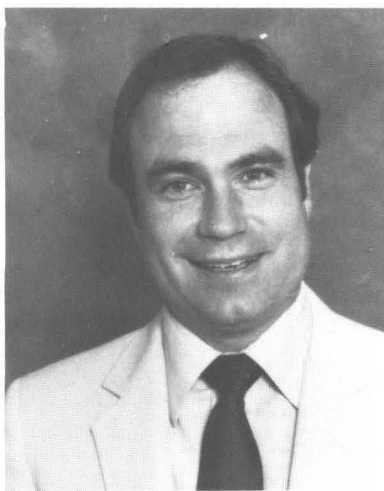
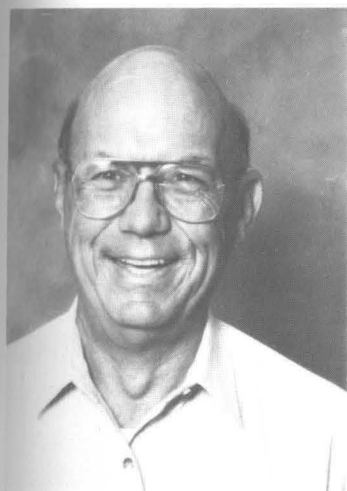

*Bob Peterson  
Paul Pfrehm  
Buddy Pierce*

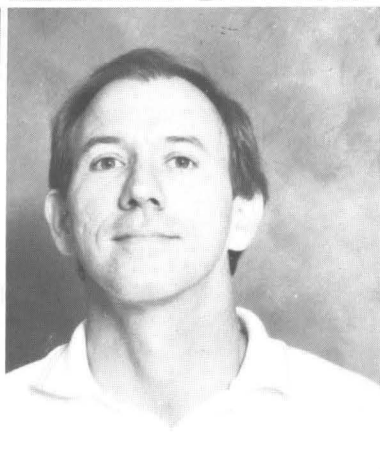

*Paula Platter  
Jerry Polson  
Barbara Rackley*

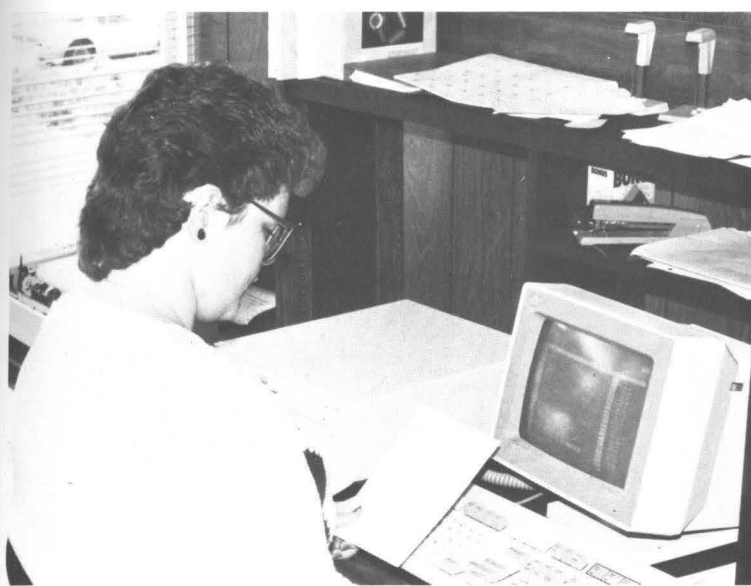

*DESIREE BUTLER is working on the computer in the Auxiliary Services Department.*



*MIKE CROUSE is collecting points from Susan Rooker in the Coffee Shop.*

*Janet Radasinovich  
Rade Radasinovich  
Marcella Rainbolt*

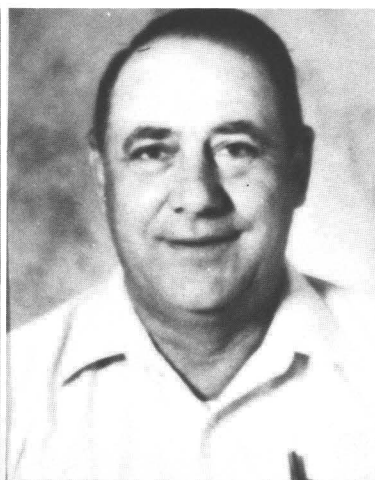

*Virginia Reasor  
Charlene Ridgeway  
Molly Risso*

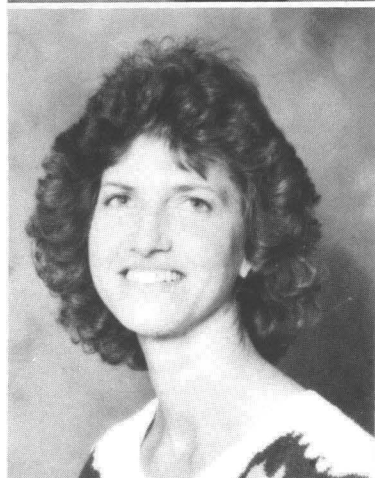

*DONNA EDWARDS is working diligently in the Financial Aid Office.*

*SORTING out books in the library is Kelly Eastwood.*



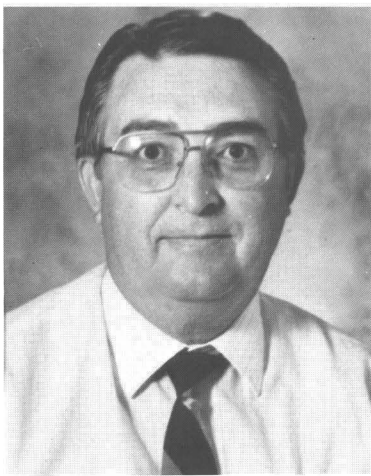

*Pat Robbins  
Jack Robinson  
Jerry Scott*

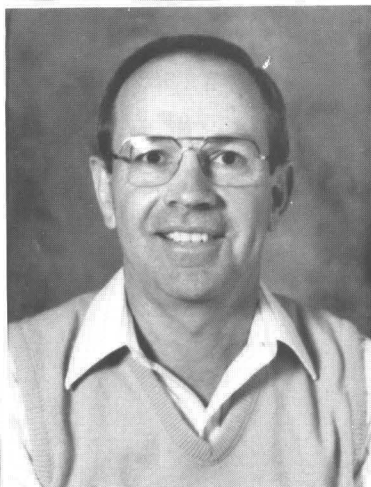
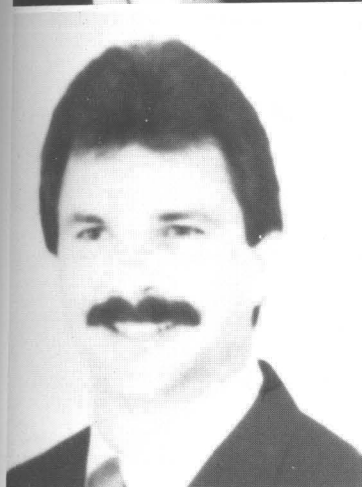

*Morris Sloan  
Fred Stroup  
Ernest Sturch*

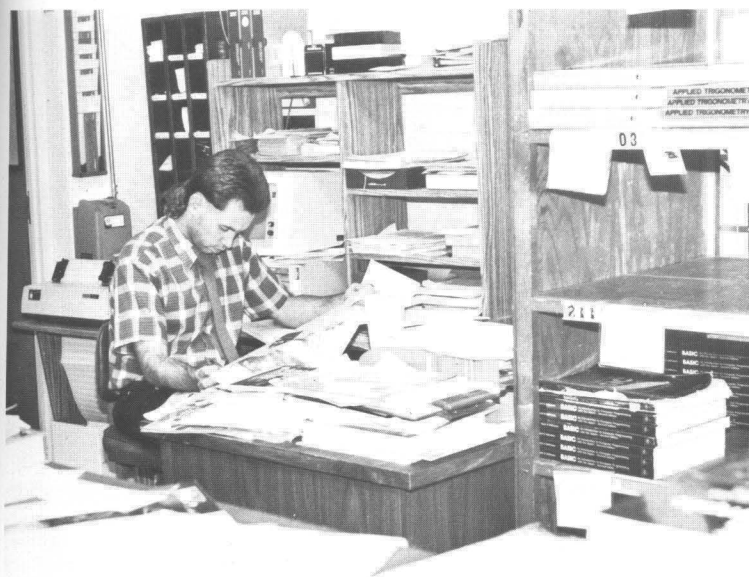

*HOWARD HARPER takes time to relax after a hard day in the bookstore.*



*JERRY GOLDEN, Gary Holland, and Jessie Frain do their best to repair the flower beds in front of Fine Arts.*

*Claude Stuteville  
Reba Titsworth  
Arnold Walker*



*Dovie Walker  
Ken Washburn  
Roberta Wescott*

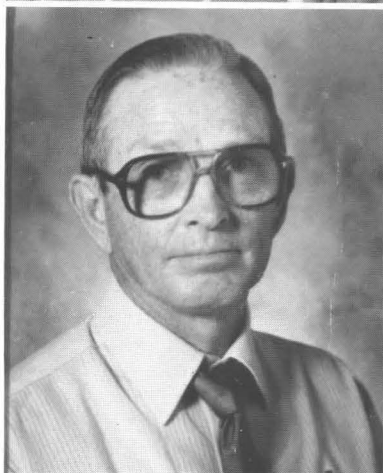

*DR. GERALD BUCHANAN takes a quick break from his busy schedule.*



*GLENDA DANIELS from Mental Health Services is trying to keep the files straight.*



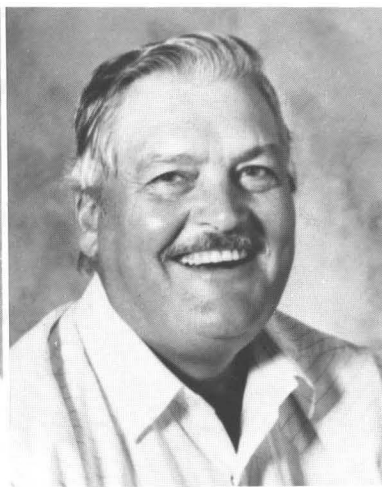
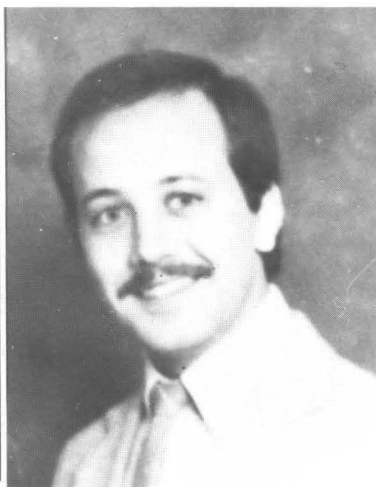

*Ingrid Westmoreland  
David Whitlock  
Larry Wilcox*

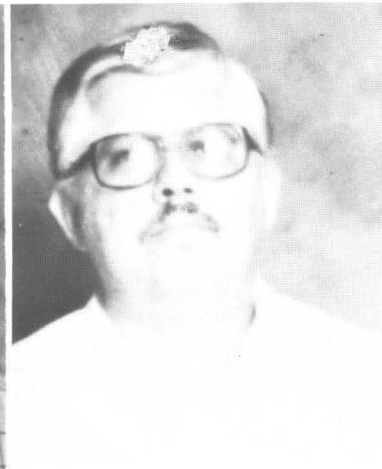
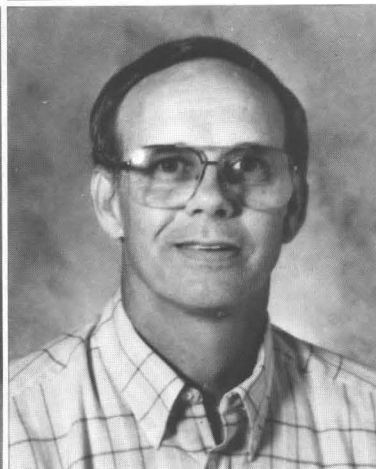

*Joe Wiley  
Paul Wiley  
John Wright*



*MIKE SCOTT, Jan Anderson, and Donna Roland from Student Support Services work on signing some papers.*



*JUST ANOTHER day in the upward bound office for Tim Amos and Joy Culbreath.*

*HONORED FOR Years of service to Southeastern are (second from left) Ivan Posey, Virgil Anderson and Harold Carter.*

*Presenting the awards are Odes Massey and Larry Williams.*



*SWITCHBOARD operator Misty Wallace answers a caller with "Good morning, Southeastern!"*



*POST OFFICE Clerk John Roberts lends a hand to Sandra Leawood.*



*THE FIRST Oklahoman to be elected to the board of trustees for the National Association of College Stores is David Mize. His board includes seven bookstore managers, five suppliers who represent the publishing industry and officers of the association. The association includes the United States, all provinces and Canada.*

## Faculty and Staff Have Accomplishments, Awards

David Mize, bookstore manager of the Campus Book Exchange was named to the board of trustees for the National Association of College Stores during the group's annual meeting recently in Cincinnati.

Mize served on the NACS Merchandise/Promotions Committee for the past several years. In addition, he was on the faculty and taught "Techniques of Decision-Making" and "Managing People" seminars as part of the education program, which offers courses on bookstore management-related topics in various locations around the country throughout the year.

Locally, Mize has served as both president and vice president of the Southwest College Bookstore Association.



*PURCHASING Agent Tim Cotner checks prices on bids and state contracts to get the best and most effective prices for the university on good and services.*



*IN THE COMPTROLLER'S office, Jean Bridges calls to verify information.*

*FACULTY gathered the week before school started for meeting with Dr. Lam Williams. Dr. Williams explained the financial position of Southeastern.*

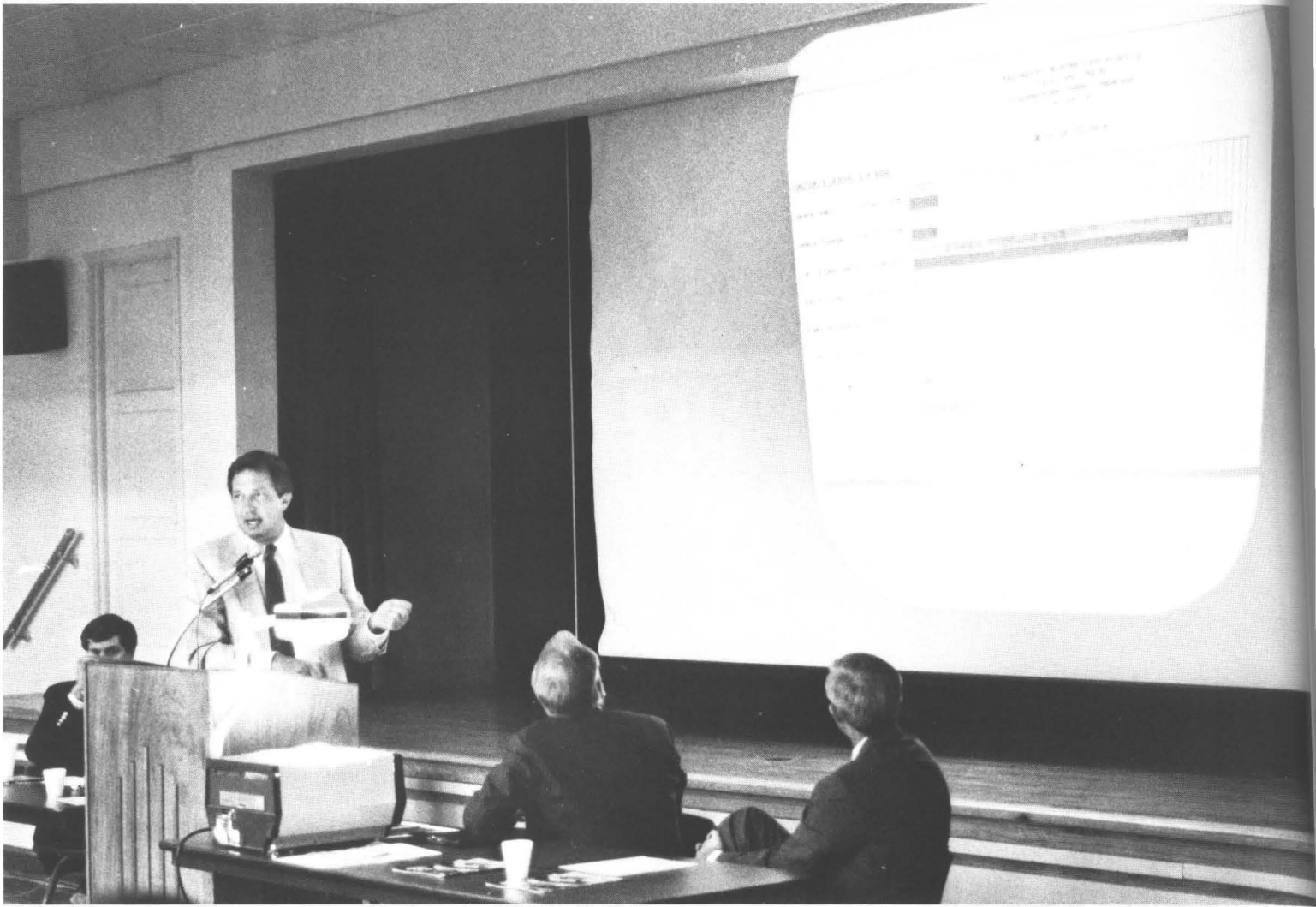

*INTERNATIONAL STUDENT PROGRAM coordinator Terri Armstrong is assisted by Stephanie Norris in advising Shafik Islam.*

*ADMISSIONS AND RECORDS assistant Varitip Mangkorn listens patiently to a person needing help.*



# Faculty Meeting Is Informative



*ADMINISTRATORS Larry Williams and Ernest Sturch listen intently to Dr. C. Henry Gold's explanation.*

*THE NEW recruiting brochure captures the attention of Dr. Ed Byrd.*

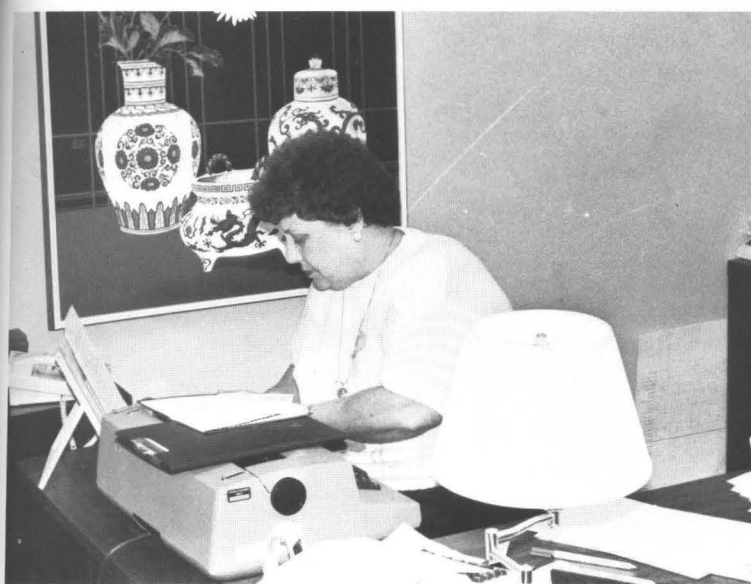

*PREPARING information for Continuing Education and other programs is Laura Barker.*



*FINANCIAL AID workers process fall applications.*



*BONFIRES and pep rallies bring Savages out at night to celebrate the school spirit.*

*CATCH THE SPIRIT shirts are high fashion for Alpha Taus Brenda Allen and Liz Cobb. Cobb designed the t-shirts for the Student Affairs office.*





Pride In

# Being Greek

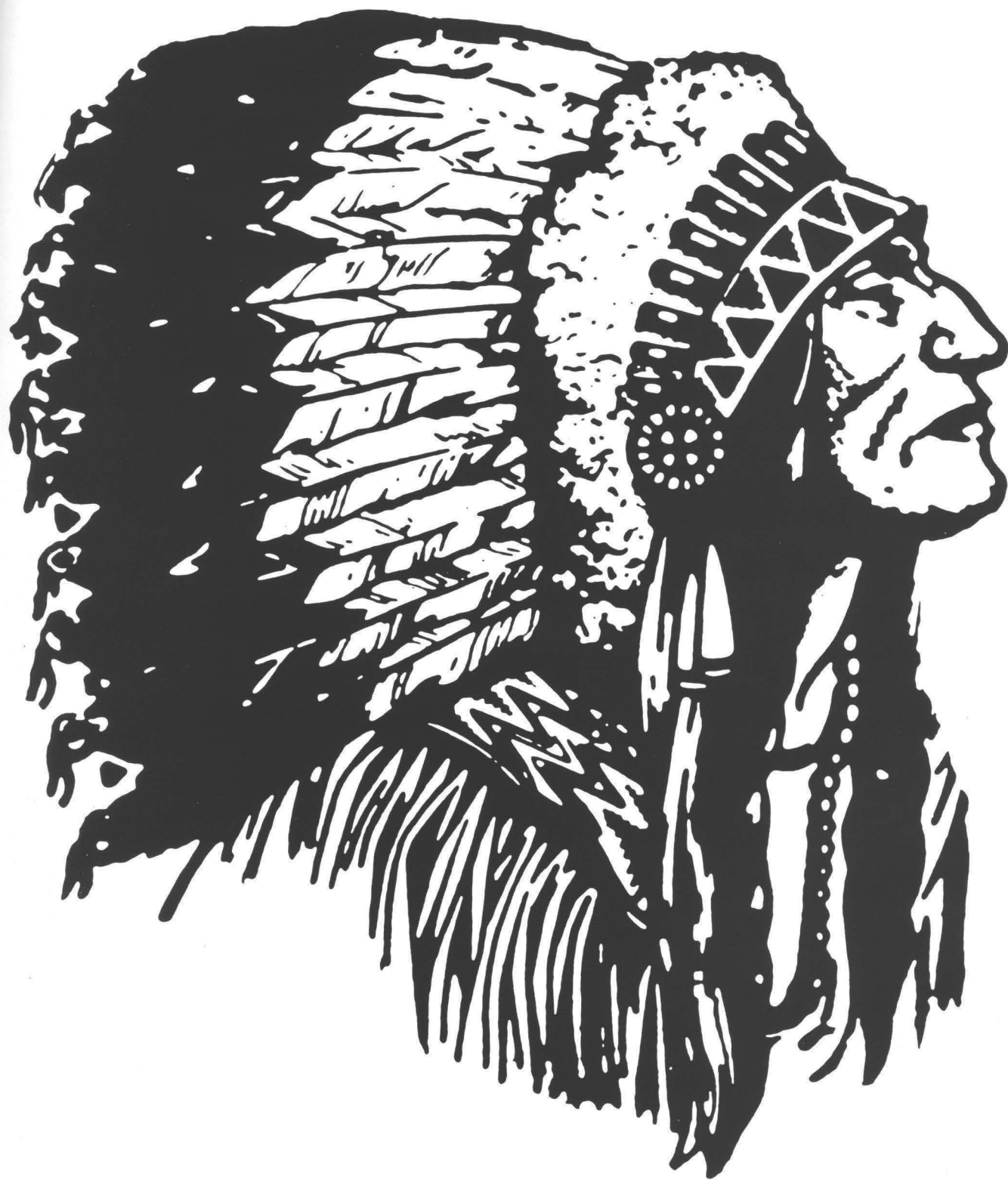

*ALPHA TAUs Shannon Bacon, Tami Cogburn, Christi Rowan and Leah Rowan work on a rush display.*

*PLEDGE Gena Wagoner carries her anchor with her all the day long.*



*Brenda Allen  
Sonya Allen  
Shannon Bacon  
Kim Beuls  
Julie Boston*



*Lynn Buchanan  
Amanda Cobb  
Elizabeth Cobb  
Tammy Cogburn  
Kenna Davault*



# Alpha Sigma Taus are Active





Rita Kay Dunn  
Kimberly Fry  
Amy Garrett  
Denita Gilbert  
Tena Hammonds

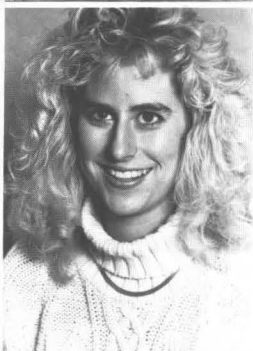

Ashleigh Hartin  
LeAn Hibbs  
Pamela Landua  
Lannette Long  
Stephanie Norris

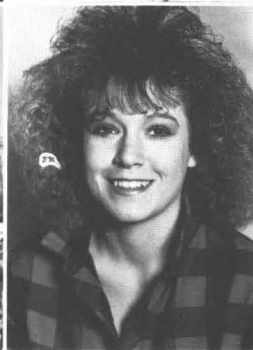

Pamela Pool  
Paula Pool  
Jamie Malynda  
Christi Rowan  
Lean Rowan

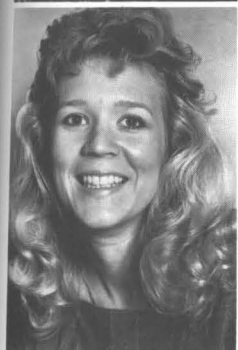

Pamela Smith  
Melanie Sparks  
Treva Swilling  
Cheree Tate  
Angela Thronberry



Gina Wagner  
Angie Aldren  
Joell Wiley

*LIZ COBB served as homecoming candidate for the Alpha Sigma Taus.*

*LAMBDA CHIs cheer on the Savages at the Langston Game.*

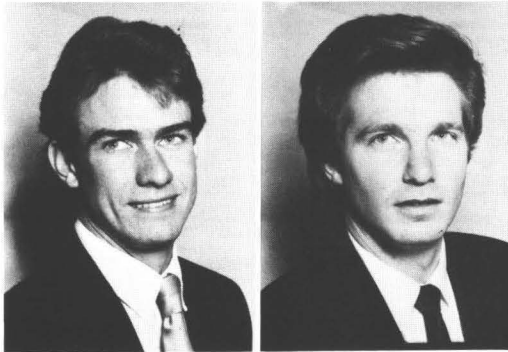

*Phil Ester  
Rodney Pruit*



*Andi Smith  
Dennis Smith*

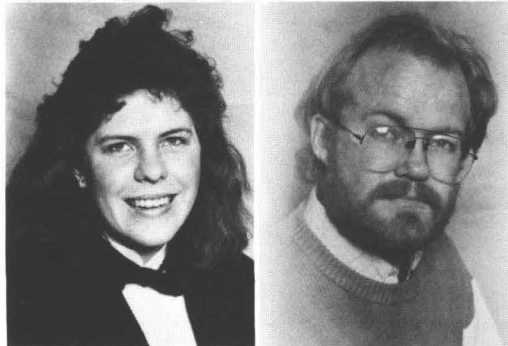

*Greta Thomas  
Leslie Thomas*

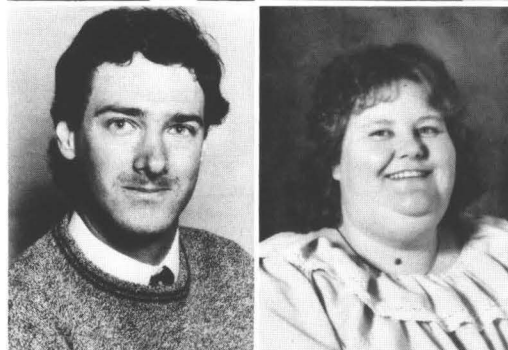

*David Timmons  
Julia Davis, sponsor*

*PARENTS DAY participants have a chance to look over the Lambda Chi booth.*

*LAMBDA CHIs gather under the scoreboard to celebrate Southeastern's football victory.*







# Lambda Chi Delta Raises Spirits

*LAMBDA CHI's clown float looks good during the homecoming parade.*

*SPONSOR Julia Davis patiently holds down the fort during Parents Day.*

*CANDIDATE Greta Thomas represents the fraternity in the Homecoming Queen Contest.*

*OFFICERS ARE Rodney Pruitt, barron; David Timmons, scribe; Dennis Smith, president; Phil Ester, vice president, and Les Thomas, sage.*



# Tau Kappa Epsilon Gains Members

*THE TKE TOWER of Pledges is a tradition with Tau Kappa Epsilon.*



*Mike Arie  
Brian Bradley  
Richard Bullard  
Jeff Burkhalter  
Trent Culver*

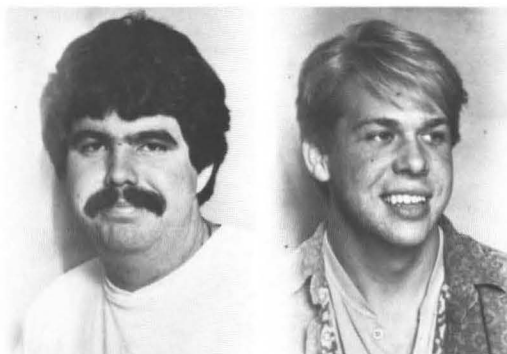

*Tom Cunningham  
Konnie Fryer  
Chuck Howell  
Brian Jones  
Anthony Mainard*

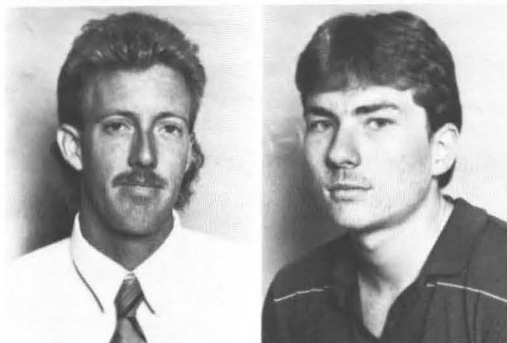

*Randy Meyer  
Edward Murray  
Kevin Penner  
Joe Trotta  
Jay Wallace*







Tracy Berry  
Deanna Bowden  
Candace Fitzgerald



Deana Johnson  
Hadley Kirkpatrick  
Vicky J. Richardson



Nancy B. Rooker  
Susan Kay Rooker  
Thresa Taylor

# Sigma Tau Gamma Members Display School Pride

*HOMECOMING sees Regina Wallace participate for Sigma Tau Gamma.*

*SIGMA TAUS get loads of fun at the football games.*

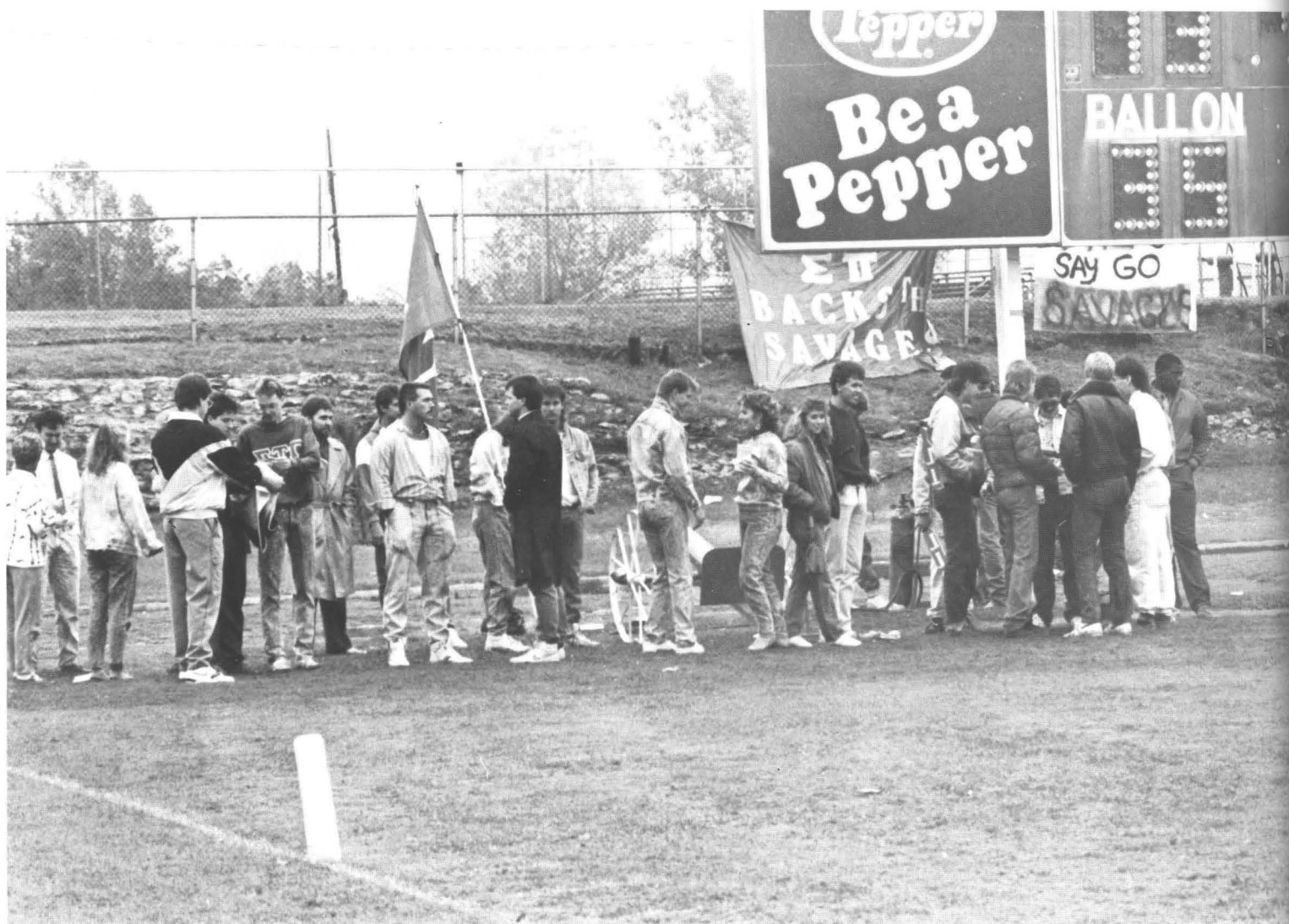



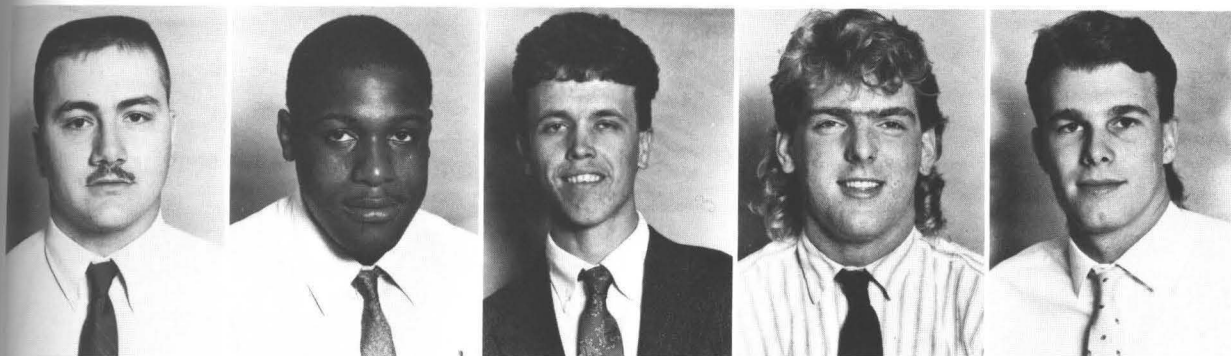

*Steven Brittingham  
 Don Broussard  
 Jeremy Caldwell  
 Chris Campbell  
 Phillip Cleveland*

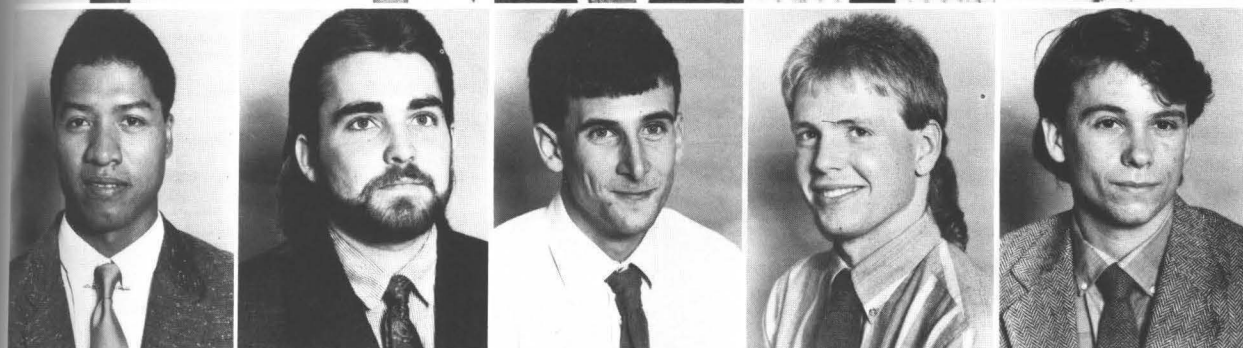

*Richard Gardener  
 Chris Gazaway  
 Paul Kelly  
 Cary Kiser  
 John Lawrence*



*Tim Love  
 Cary Manous  
 Wayland Muncrief  
 Barrett Naughton  
 Roger Oakley*

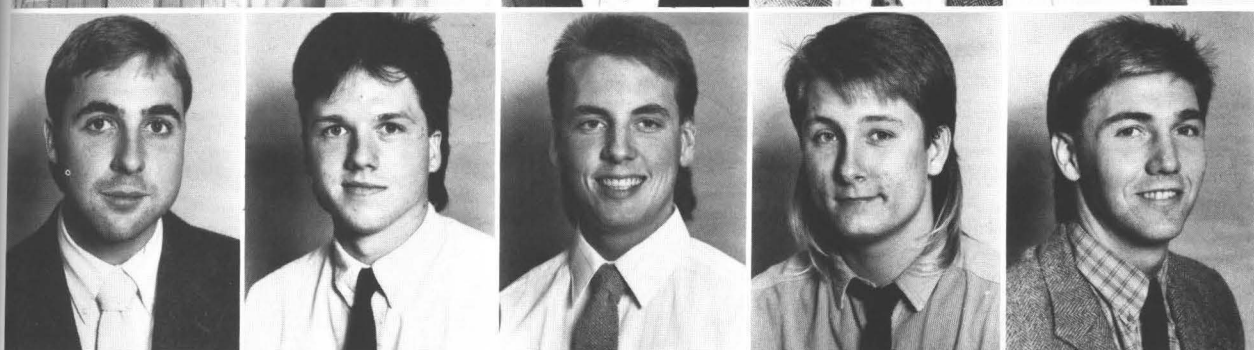

*Glenn Peterson  
 Shannon Reasor  
 Steve Russell  
 Eugene Shoemake  
 Mark Smith*

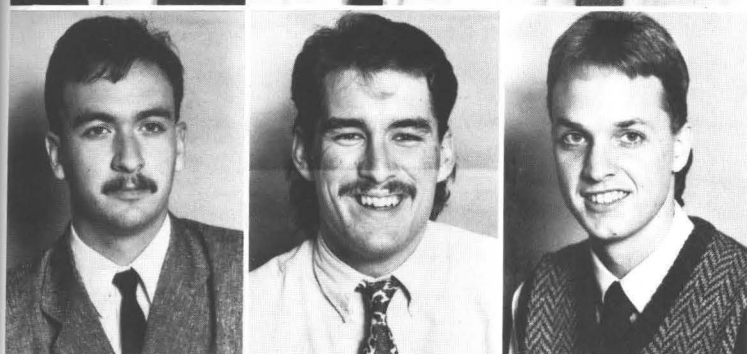

*Chris Sturch  
 Tim White  
 Keven Writh*



## Phi Sigma Phi Members Display School Spirit

RUNNING THE FOOTBALL from Southeastern to East Central for the annual football game is Don Guess of Phi Sigma Phi.

REPRESENTING the fraternity as homecoming queen candidate is Sabrina Thompson.





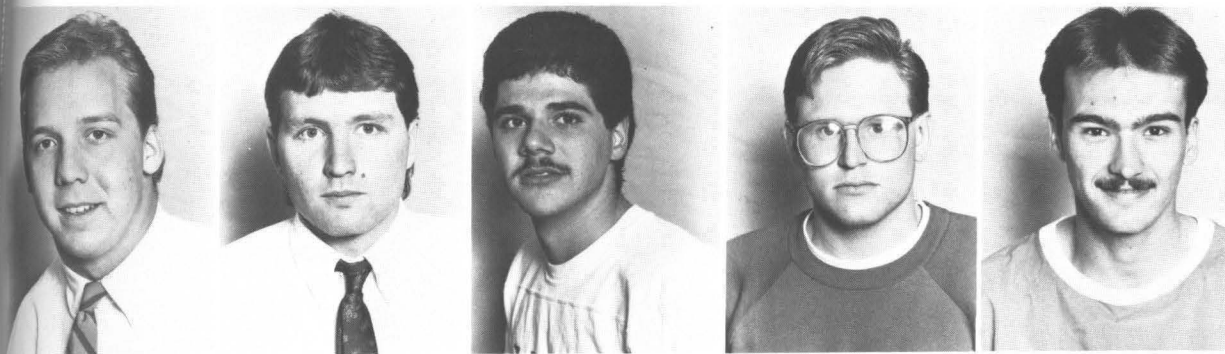

Jimmy Bloomer  
Don Brown  
Marty Dahlen  
Steven Fair  
Mark Green



Don Guess  
Paul Harris  
Michael Mahannah  
Michael Martin  
Tony Munoz

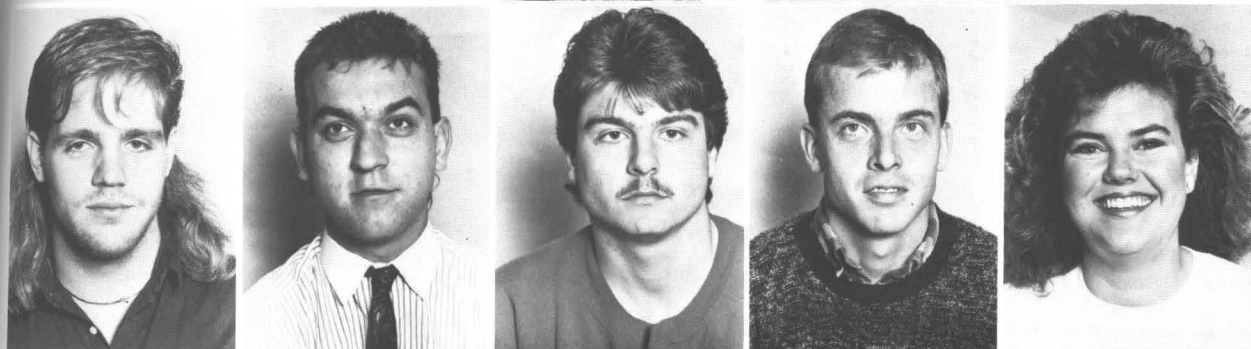

Nick Taylor  
Mike Tingwald  
Shannon Tomlinson  
Tim Withers  
Brenda Allen



Sonya Allen  
Angelean Bledsoe  
De Covington  
Deana Johnson  
Kimberly Monroe

Phi Sigma Phi organized dances for charity and social events. The group assisted with Rush and Parents Day. They also sponsored a "spot near the goal post" during football games.



Linda Murray

# Sigma Pi Gets Going

*SUSIE KNOX waves from the Sigma Pi Float.*

*TINA WAYT serves as homecoming candidate.*

*PAM BOWDEN and Cindy Crowe go for refreshments.*

*THE WAGON is a fixture of the football game.*





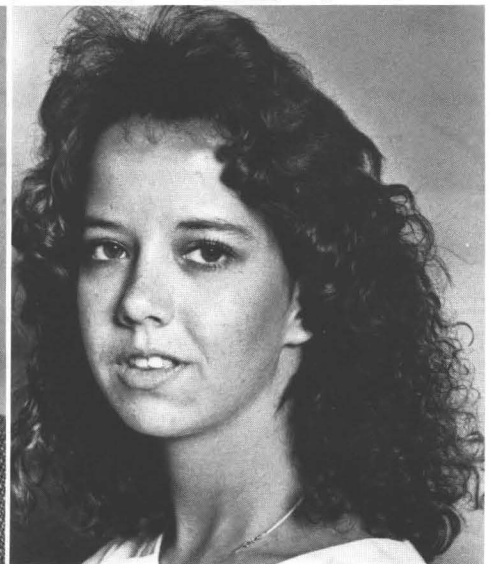
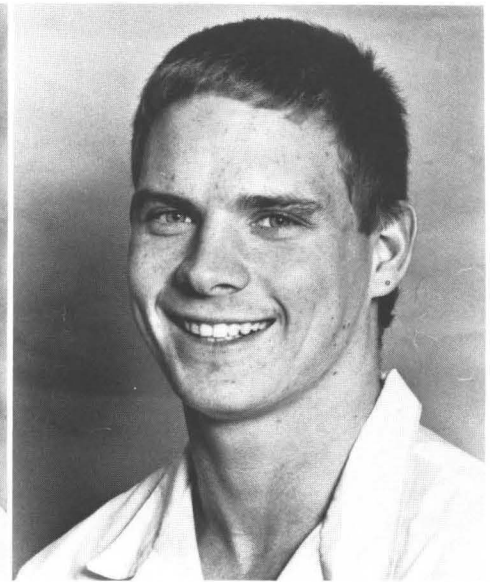
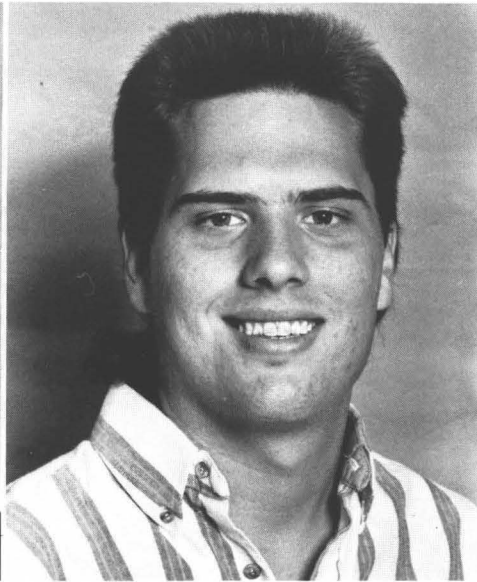
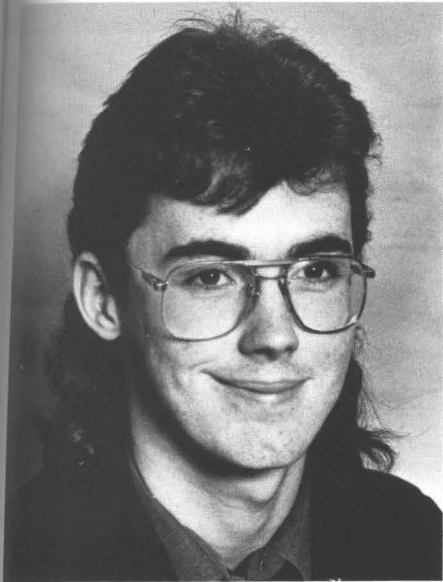

*Elton Keith Akins  
Richard Ross Grubbs  
Cindy Jo Crowe*

*Maurica Allen Vickers  
Martin Andrew Mendoza  
Susie Knox*

*L. Scott Chesher  
Nelita Byfield  
Tina Wayt*



*INTERNATIONAL BAZAAR* participants Juan Alvidrez, Cynthia Morales, Tibisay Orta and Ramon Hernandez keep the action rolling at their display.



*ECONOMICS* students hold a pizza party to celebrate the end of a hard project.



Pride In

# Belonging to Organizations

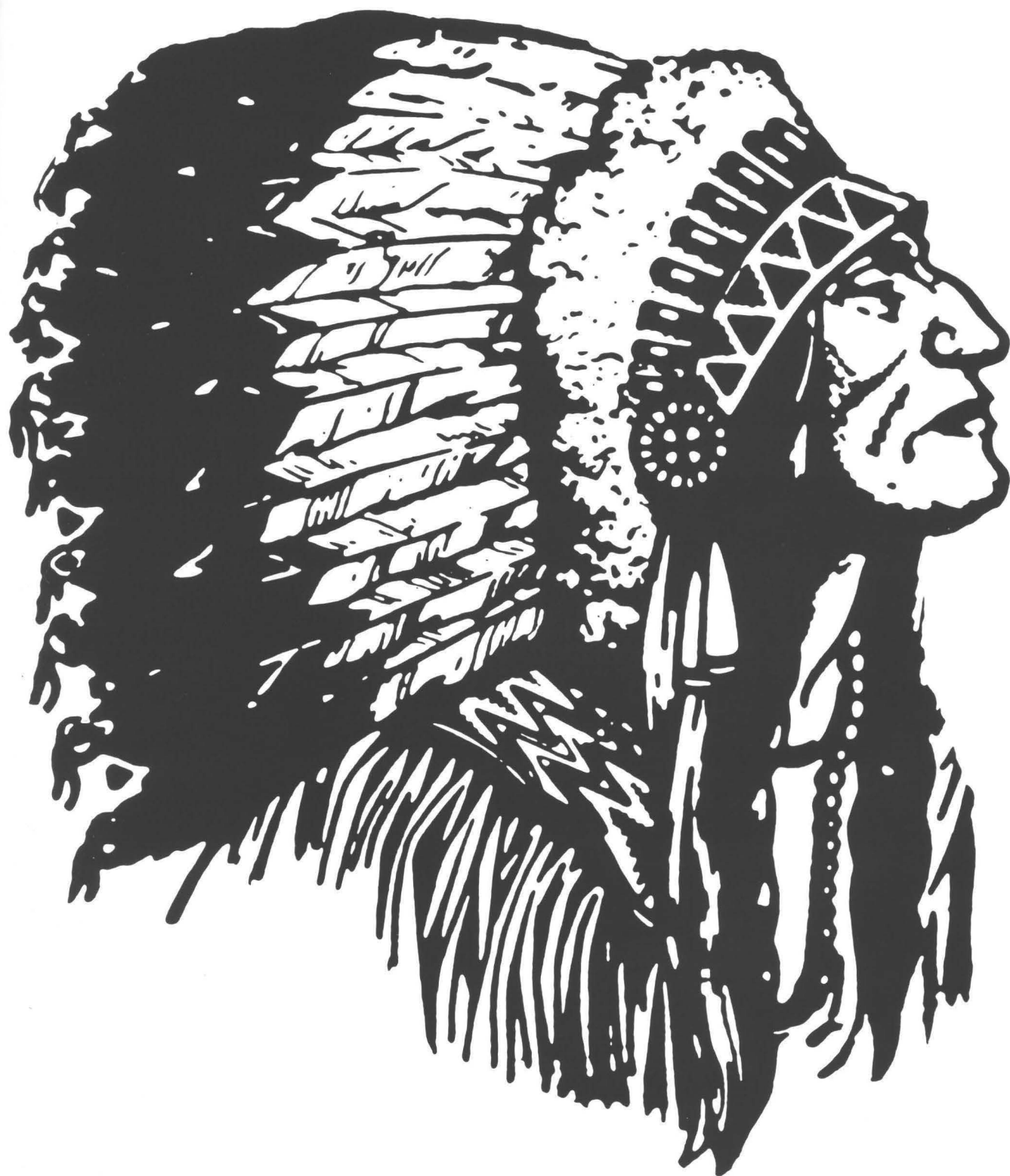

# Band Raises Spirit

*JAZZ band director Ken Howard alerts the band.*

*NIGHT performances enhances the vitality of the bands performance.*



*LISA MOWERY pipes away on the piccolo during a marching practice.*

*RAIN may have killed the uniforms, but it didn't dampen the spirits of the Homecoming parade.*





# KHIB 92 Plays the Hits



*MEMBERS OF THE radio staff are Jon Hughes, Boyd Cross, Greta Thomas, Jennifer Brown, Rhett Turnbow, Terry Basta and Steve City.*

*KHIB Sponsor is Ben "Doc" Chappell.*



*TERRY BASTA serves as station manager and promotions director.*



*DISC Jokey Boyd Cross puts some excitement into his daily broadcast.*

# Student Senate Represents Campus



*Bubba Albin  
Brenda Allen  
Brent Anderson  
Janna Brown  
Jeff Burkhalter*

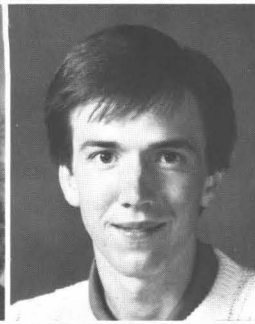
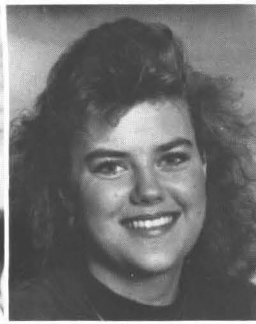
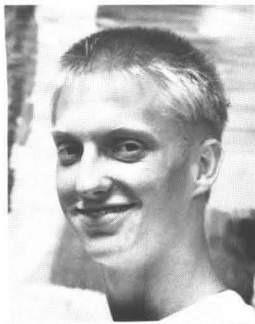

*John Chapman  
Chris Covington  
Chuck Crowl  
Kenna DaVault  
Dirk Dean*

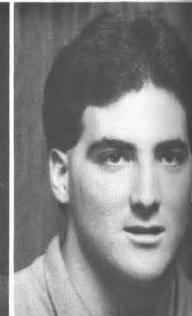
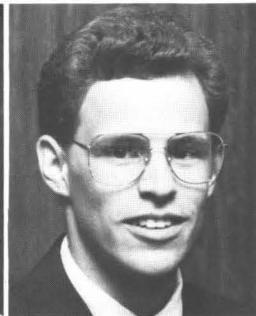
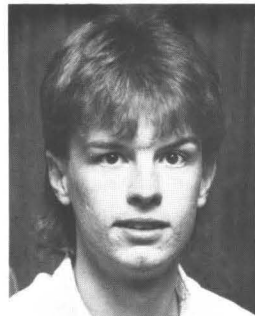

*Alan Dickerson (spring)  
Alisa Frank  
Scott Gaines  
Ross Grubbs (spring)  
Chuck Howell*

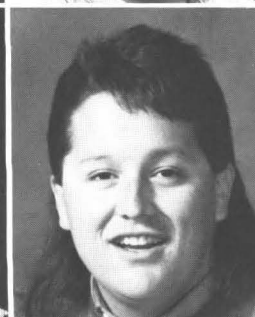
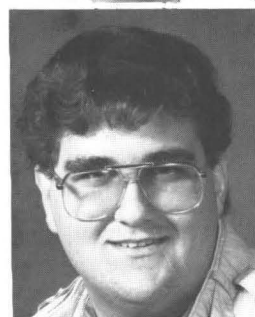



THE ENTIRE senate posed for a photo.



Tanya Johnson  
Kathryn Kline  
Shelle Mitchell  
Tracey Neyman

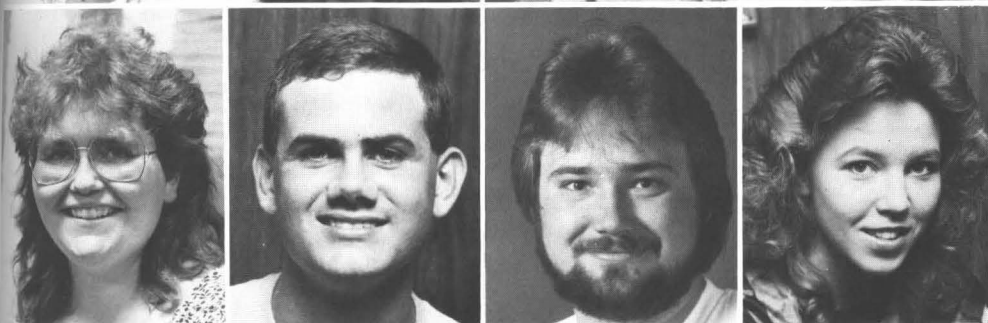

Jennifer Oakley  
Robert Self  
Jay Short (spring)  
Jennifer Solomon



Laura Williams

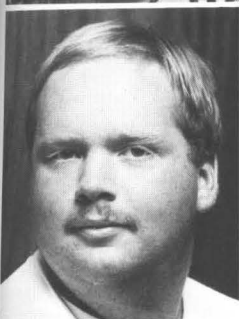

Scott Williams



OFFICERS AND SPONSORS OF the students senate are Sharon Berish, David Norris, Andrea Leatherwood, Chris Covington and Robert Self.

A STUDENT Senate meeting brings campus representatives together to work through students' problems.

# Newspaper Staff Modernizes Production



*EDITOR Sheila Holloway, advertising manager Angie Wolfe, office manager Susan Vanderberg and reporter Shane Russell take time to plan another issue of "The Southeastern."*

*NEWSPAPER Advisor Bob Hays checks the latest edition for form and style.*

*Not pictured is typesetter Julia Davis, year-book advisor.*





JENNIFER SOLOMON and Kellie Sullivan reorganize photos.



SPONSOR Julia Davis provides guidance and a safe harbor for the staff.



# Annual Captures 1989 Year

THE MAIN MEN Jim Pollard - a volunteer, Sam Cothran and editor Michael Brumley hang loose between photo sessions.



SPRING additions Guylene Pentico, Pat Rich, Chris Campbell and Jennifer Nelson learn the ropes.

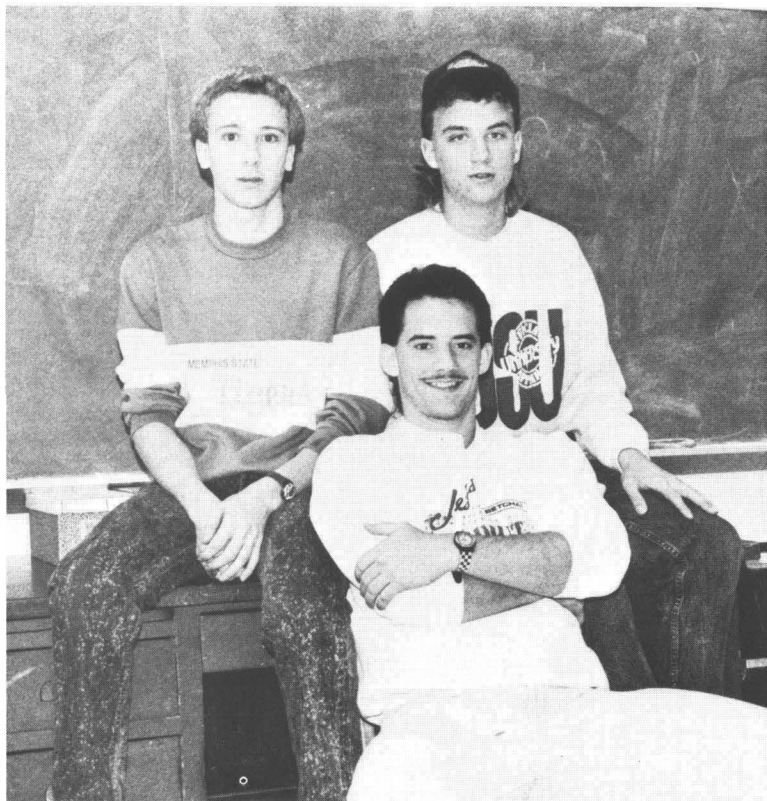

The Savage Yearbook took hours of planning and more hours of preparation. Staff members agreed that it was worth the effort to make a permanent history of the school year:

# Opera Season Begins With Children's Show

*SHOWING* Fay Gothard Mangrum the basic steps of the Hansel and Gretel dance are Lisa Taylor and Cynthia Ebert McGough.

*SINGING* the story of Hansel and Gretel are Kelly Midgely, Lisa Taylor and Cynthia Ebert McGough.

*THE WOODCARVER* and his wife are played by Susan Rainbolt and Aaron Adair.

*THE WICKED WITCH* Karen White punishes Lisa Taylor and Cynthia Ebert McGough in the children's production.





MEMBERS of The Music Man Cast are Toni Stiefer, Paula Stiefer, Amanda Cobb, Liz Cobb, Robin Self, Jayna Hearn, Sharon Taylor, Kristi Carr, James Hearn, Carol Lee Hanny, Kari Lanning, Matthew Eggleton, (rear) Alan Davenport, Lannette Long, Wes Singleton, Andy Danderson, Ilan Kung, Mary Beth Williams, Gary Scott, Karena White, Billie Thomas, Scottie Mayabb, Darren Wallace, Kendall Robertson, Lance Harris, Mark Wright and Keither Wasserman.

# Chorvettes Bring Music to Life



MEMBERS of the Chorvettes are (center) James and Jayna Hearn, (clockwise) Lannette Long, Liz Cobb, Wes Singleton, Carol Lee Hanny, Kendall Robertson, Michael Burnette, Alan Davenport, Mary Beth Williams, Robin Self, Gary Scott, Darren Wallace, Amanda Cobb, Andy Danderson, Sharon Taylor, Scottie Mayabb and Kristi Carr.

# Alpha Chi Honors Best Campus Scholars

*CANDLES deepen the warmth of the Alpha Chi initiation and remind educators of the bringing of "educational light to the world."*

*ALPHA CHI officers and sponsors are Betty Nolan, Chris Covington, LaDonna Covington, Larry Williams, Ingrid Westmoreland, Lynn Nelson, David Whitlock and David Norris.*

*A TRADITIONAL group picture of the class reminds students of the honor of being selected to the elite scholars group.*





# Blue Key Membership Is Prized



*THE BLUE KEY oath, led by Brent Anderson, is pledged by Mike Shields, Dirk Dean, Kent Teague, Mark Ellis, Tracie Lindley, Kevin Giles, John Stoecker, Charlie Howard, Phillip Cleveland and Chris Wall.*

*MEMBERS AND SPONSORS of Blue Key are Ernest Sturch, Kevin Giles, Phillip Cleveland, Eric Rayford, Tracie Lindley, Kent Teague, Mark Ellis, John Stoecker, Charlie Howard, Jason Bearden, Chris Covington, Dirk Dean, Brent Anderson, Jimmy Ballard, Mike Shields, Mark Cogburn, Christ Sturch, Fred Rodgers, Chris Wall and Sharon Berish.*

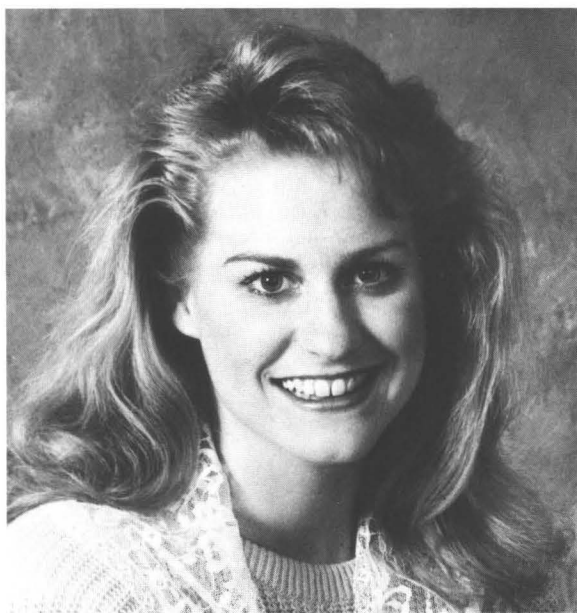

# Top Women Inducted Into Cardinal Key

*MEMBERS OF CARDINAL Key include Ernest Struch, Traci Neyman, Dian Weaver, Amy Gipson, Kellie Barrett, Kathryn Kaney, Tracy Bond, Karen Mazzone, Tia Morgan, Paula Traughber, Kenna DeVault, Michelle Claxton, Brenda Allen, Krista Willis, Donna Dilbeck, Sherri Gold, Amy Heath, Andrea Leatherwood, Cynthia Morales, Jennifer Solomon, Liz Cobb and Sharol Berish.*

*CARDINAL KEY and Blue Key co-sponsored Paula Traughber as the homecoming queen candidate.*

*TIA MORGAN administers the oath of Cardinal Key during the initiation.*



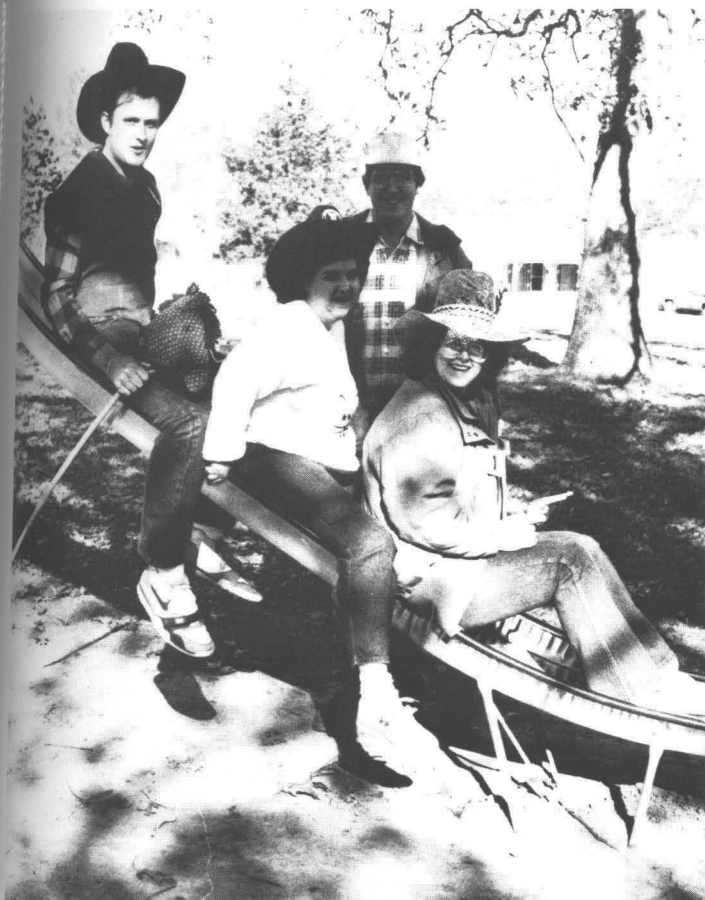

# Cowboys and Computers Make for Odd Club

Southeastern's Computer Club celebrated the heritage of Southeastern by dressing in costume for their yearbook pictures.

The club raised money for field trips by selling computer diskettes to students.

*OFFICERS and sponsor of the club are president Michael Lindley, treasurer Lisa Bowerman, advisor David McGraw and secretary Carol Williams.*



*MEMBERS are Lisa Bowerman, Billie Heath, Niaz Khan, Tommy Atkinson, Carol Williams, Ginger White, David McGraw, Michael Lindley, Dennis Weaver and Dianne Russell.*

# Pi Omega Pi Is Business Education Club

*SPONSORS are Jan Dill, Janet Radasonovich and Pat Robbins.*

*OFFICERS are Laura Westbrook-Perry, Patti May and Julie White.*

*INITIATES and Members are Amanda Merryman, Mary Caldwell, Christy Hammons, Mary Morgan, Laura Westbrook-Perry, Julie White and Patti May.*

*INITIATES ARE Amanda Merryman, Mary Caldwell and Christy Hammons.*





# Rodeos and Playdays Bring Home to School

*PREPARING FOR a day of roping is Darren Miller, a member of the Savage Rodeo Club*



*BARREL RACING is a big part of Stacy Westervelt's weekends as she prepares for the professional circuit this summer.*

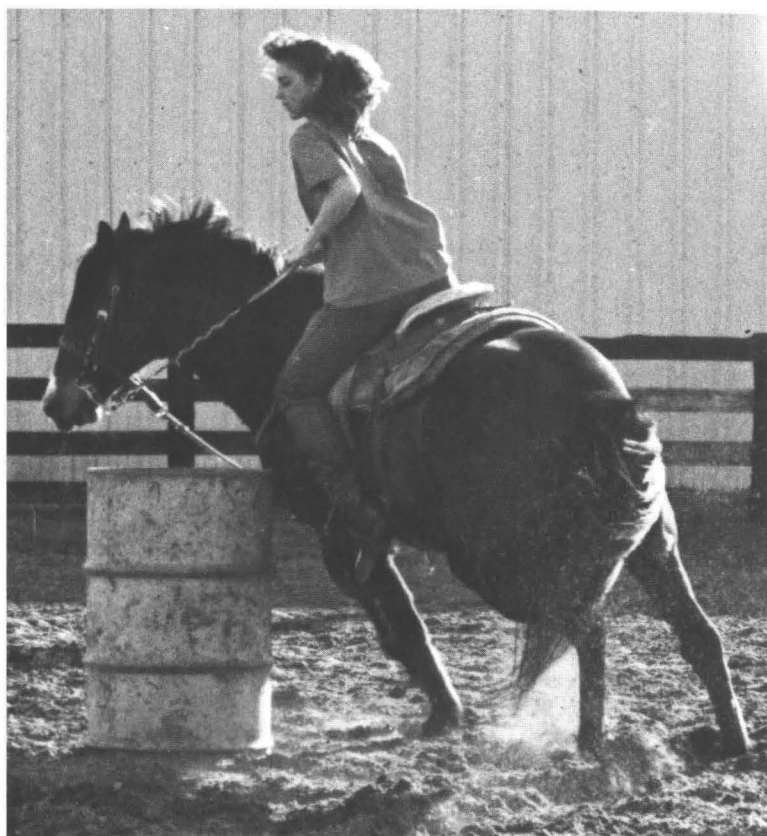

*HEADIN' and Heelin' takes practice. Joe Custer and Darren Miller are among the best in this area.*

*PIGGING STRING held firmly in his mouth, Dirk Decker ropes a calf while preparing for the rodeo season.*

# Campus Presidents Form Nucleus Of Club



*AVIATION's Alpha Eta Rho is led by president Tia Morgan.*



*MEMBERS of president club are Shannon Smith, Chris Covington, LaDonna Covington, Dirk Decker, Kelly Mitchell, Larry Williams, (next row) Sharon Berish, Kenna DaVault, Donna Dilbeck, Tia Morgan, Charlie Howard, Andrea Leatherwood, Ginger White, (next row) Michelle Drake, Kim Burnett, Millie Allen, Liz Cobb, Michael Brumley, Chuck Crowl, Cindy McDonald, (new row) Max Baker, John Risso, Dennis Smith, Shelly Poor, Jeff Turner, (next row) Chris Wall, Paula Traugher, Kent Teague, Patti May, John Anderson, Dess Stottlemeyer, John Stoecker, Ross Grubbs, Alan Chowdhury and Mushtag Khan.*

*FIXING the homecoming bulletin board is Liz Cobb.*







# Communication Club Sponsors Wild Softball Games

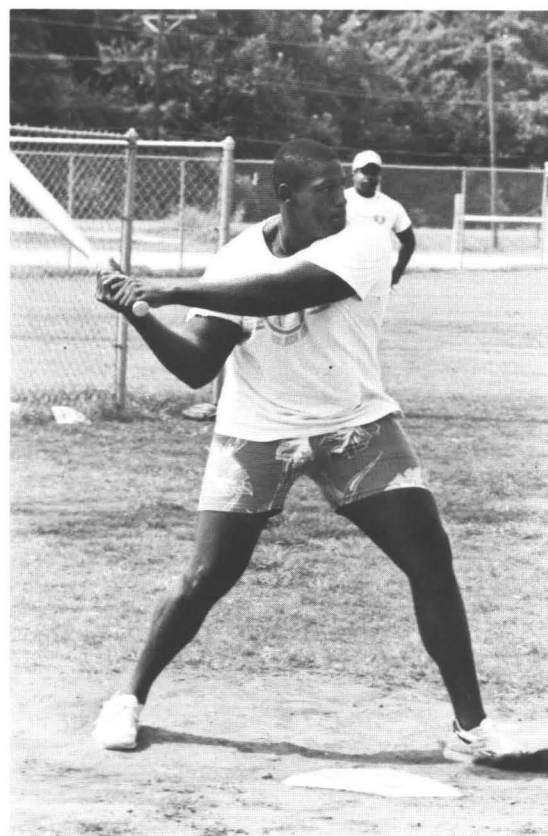

*MEMBERS OF one team are Charlie Bachman, John Hankins, Quinton Roller, John Stoecker, Jennifer Solomon, Kellie Sullivan and Deleta Whiteman.*

*SLAMMING a homer is Don Broussard.*

*MEMBERS of the other team are Greta Thomas, Julia Davis, Jennifer Oakley, Darryl Rodriquez, Eric Marlow and Millie Allen.*



# Management and Marketing Club Cleans Highway

*ADOPTING a two miles stretch of highway to clean and maintain the roadsides are Management and Marketing members Leah Rowan, Stephanie Hart, Jeff Cooper, Rita Dunn, Gene McClain, sponsor Susan Anderson, Sherri Gold, Tommy Atkinson, Diana Russell, Janis Turnley and Ginger White.*

*MEMBERS of the organization are Tommy Atkinson, Mohammed Bagi, Eva Cook, Tami Cogburn, Leah Rowan, Dianna Russell, Gene McClain, Randy Meyers, sponsor Susan Anderson, Ginger White, Stephanie Hart and Kenneth Eppler.*





# Wesley Foundation Practices Its Teachings

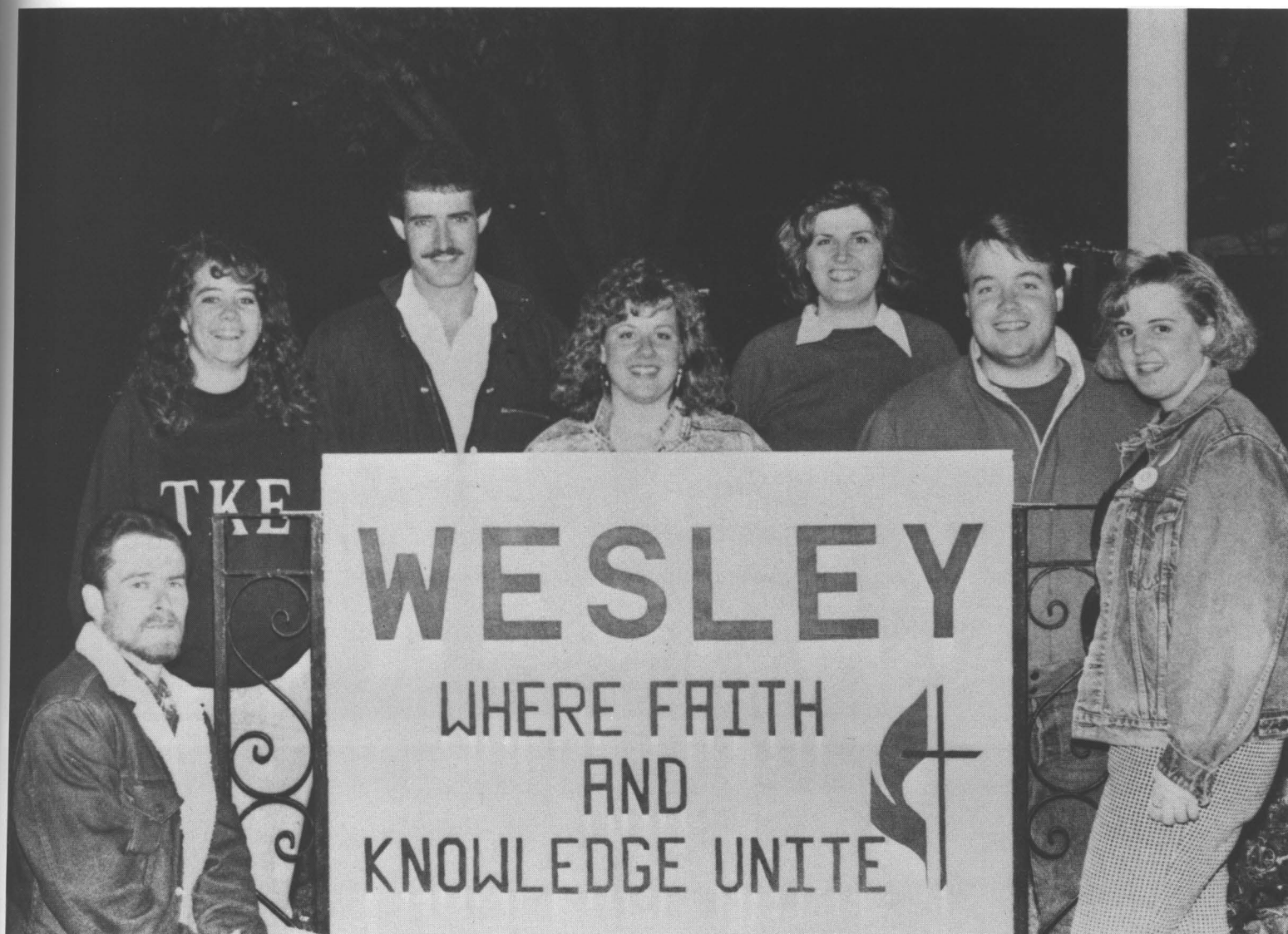

*WORKING through the Wesley Foundation, "where faith and knowledge unite," are Alex Costea, Hadley Kirkpatrick, Juan Alvidrez, Sandra Leatherwood, April Wilson, Chuck Crawl and Andrea Leatherwood.*

*HOMECOMING QUEEN Hadley Kirkpatrick represents the Wesley Foundation as their candidate.*

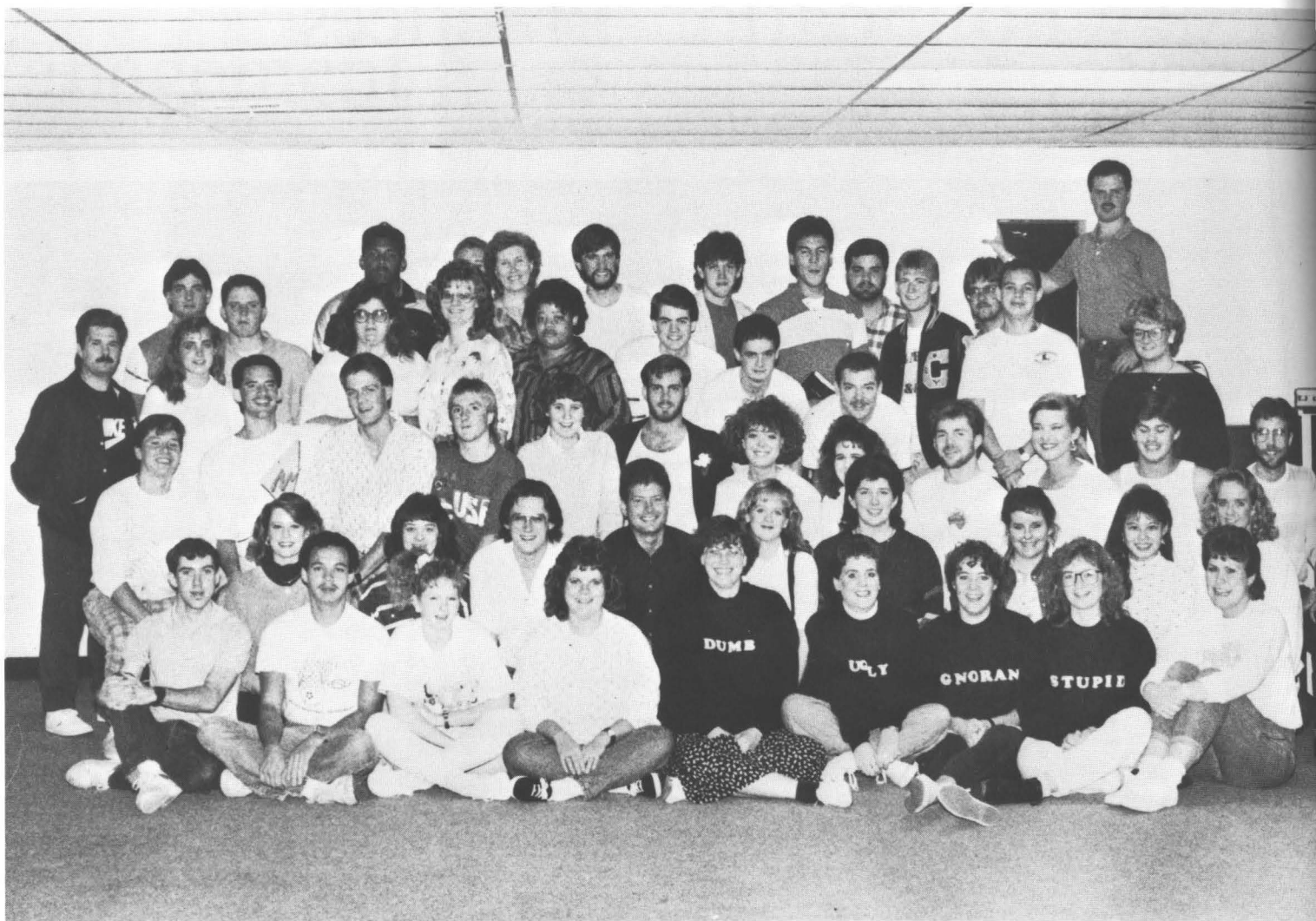

*REPRESENTING THE Baptist Student Union as the homecoming queen candidate is Lanette Meyers.*

*GOODIES from the BSU kitchen are whipped up by Lynette Myers and Shelly Poor.*





# Baptist Student Union Serves Campus Needs



*CHECKING out the snacks at the BSU are Jim Pollard and Michael Brumley.*



*LISTENING TO the music are Dirk Dean, Mickey Murdock and James Tacken at the BSU.*



*RELAXING are Hugh Forbes, Melissa Smith, Kelly Corley, Mark Amos and Greg Idell.*

# Languages Form Hub Of Club

*OFFICERS of the Modern Language Club are Darlene Kimball, Warren Reid, Simone Diehl, Valerie Williams, Tom Hill, Donna Dilbeck, Alan Dickerson and Ronald Brown.*

*CIRCLE K's homecoming queen candidate is Cindy Arnold.*

*MEMBERS of the Modern Language Club are Warren Reid, Juan Carlos Alvidrez, Troy Bryant, Valerie Williams, Simone Diehl, Mynda Dilbeck, Diane Hughes, Ronald Brown, Vlasta Baskin, Tom Hill, Donna Dilbeck, Darlene Kimball, Cynthia Morales and Alan Dickerson.*







# Chi Alpha Brings Students Closer

*REFRESHMENTS are being prepared by Shelley Mitchell while Debbie Watkins watches.*

*VISITING are Christy Davis, Robert Self, Scott Horn and Alicia Horn.*

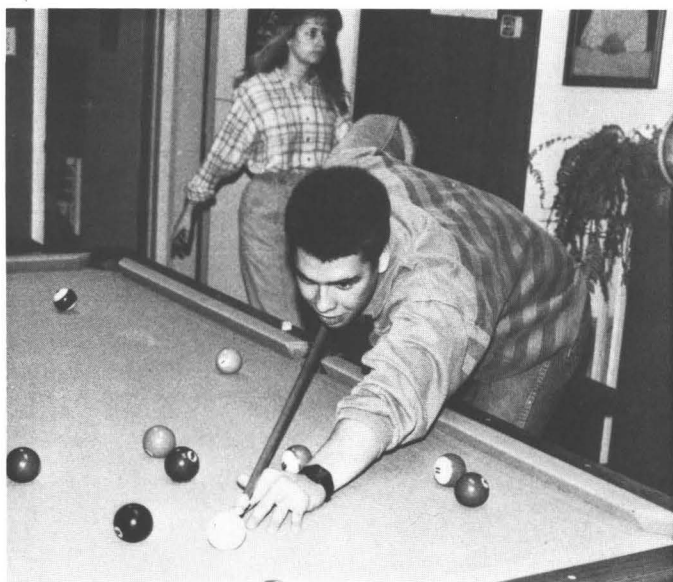

*SHELBY BRINKLEY shoots pool while Shelley Mitchell heads for the kitchen.*



*MEMBERS OF Chi Alpha are Janice Turnley, Jon Hughes, Kent Teague, Shelley Mitchell, Sheila Rowls, Deborah Watkins, Robert Self, Christy Davis, Donna Cobb, Jeanna Brown, Shelby Brinkley, Ricky Arce, Alicia Horn, Scott Horn and Kent Nix.*

# Student Home Economics Association

*MEMBERS are Estell Williams, Shannon Smith, Tina Wayt, Tommie Stoner, Regina Wiley, Ruth Kirk, Ramona House, Paula Wood, Kelly Barrett, Kathleen Meadows, Terecia Webb, Peggy Mattingly, Glenna Williamson, Kirstie Newberry, Kenda Longest, Janeen Peters, Kirste Glenn, Brenda Fines, Barbara Rackley, Ran Mickle and Winona Boatner.*



*TERECIA WEBB serves as the homecoming queen candidate.*

*RIDING on the float are Shannon Smith, Terecia Webb and Brenda Fines.*



*OFFICERS and sponsors are Terecia Webb, Kristie Newberry, Tina Wayt, Shannon Smith, Brenda Fines, Peggy Mattingly, Fran Mickle, Kathleen Meadows, Winona Boatner and Barbara Rackley.*





# University Players And Assorted Nutz Entertain Students

*MEMBERS OF Assorted Nutz and University Players are Sharla Cowden, Sue Reames, Dennis Smith, Max Baker, Darryl Rodriguez, Lisa Ontjes, Shawn Pebsworth, kChristina Walker, Beth Phillips, Gail Fennell, Wally Holden, Amy Heath, Rick Chaney, Sherry Morris, Rodney Pruitt, Jamie Rumph, Chryl Schied, Phil Ester, Casey Mooney and Ruby Quinn.*

*DEBATING during the 1989 school year were Kelly Crain, Millie Allen, Eric Marlow, Jennifer Oakley, kChristina Walker, Andrea Leatherwood, Kirk Ashton - sponsor, Chuck Crawl and Max Baker.*

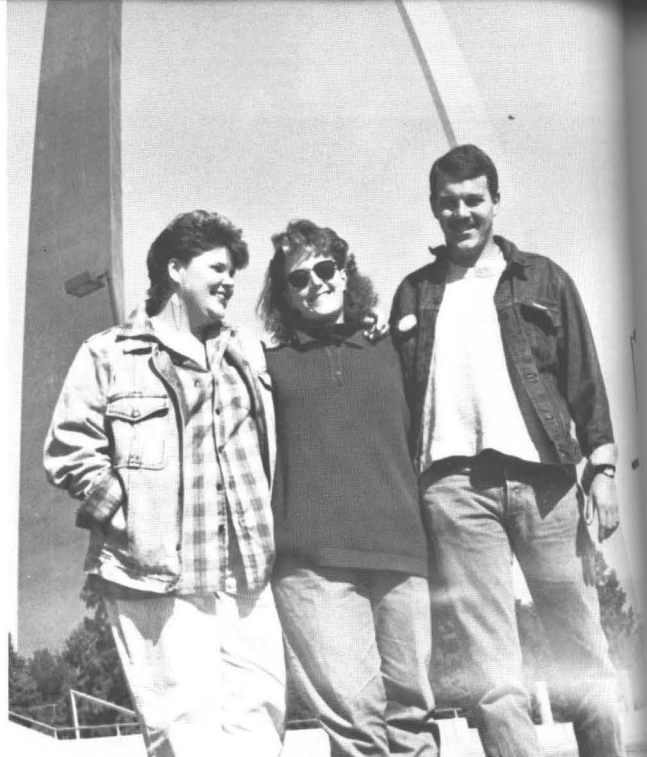
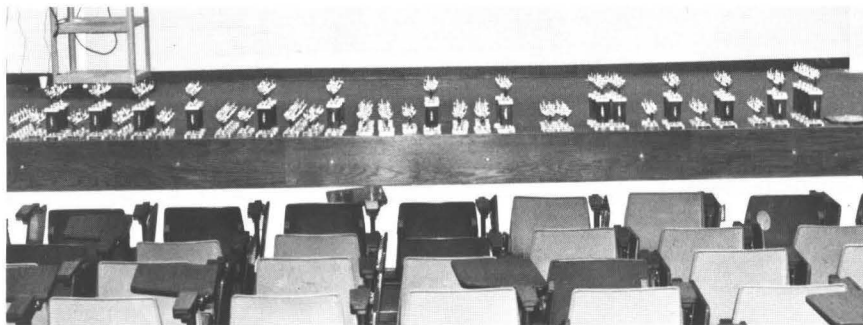

## Debaters Show Savage Pride







# Pakistani and Bangladesh Show National Pride At Southeastern

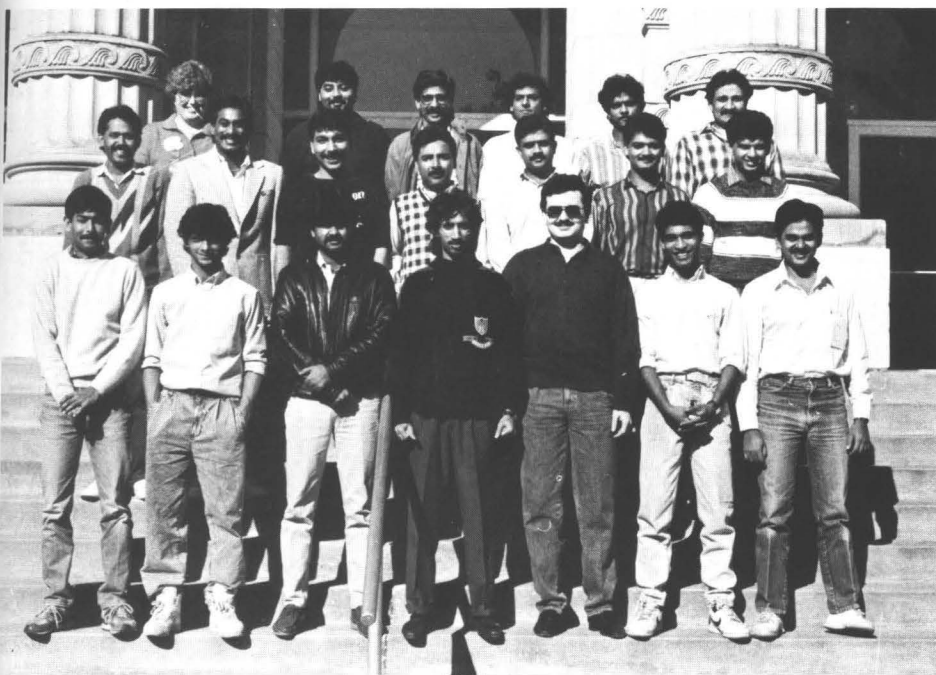

*MEMBERS of the Bangladesh Student Organization are Sabrata Banik, Mahbabul Karim, Mohammed S. Azam, Ahmad Hossein, Mohinddin Alam, Akram Hosain, Mohammed Ziaul Karim, Akan Rahman, Mahabub Chowdhury, Mohammad Rahman and Mohammed Islam.*

*MEMBERS OF THE Pakistani Student Association are Khalid Rehman Faiz, Mushtaq Shoaib, S. Azhan Hussaim, Asim, Niaz A Khan, Akhlaque, Ravi, Jawad Khan, Azam Meghami, Farooq Ahmed, Hasan Zaid, Iftikhan Hussam, Teri Armstrong, Aamer Hassam, Anwer Malick, Hafiez-ur-Rehman, Easim E. Zehansir A.*

*OFFICERS are Mushtaq Khan, president; Hafre-g-ur-Rehman, vice president; Hasan Zaidi, treasurer; Anwer Malick, coordinating committee, and Niaz A. Khan, general secretary.*



# Accounting Club Sets Challenging Goals

*MEMBERS and officers of the Accounting Club include Marianne Beaty, Betty Nolan, Steve Nolan, Larry Nolan, Leah Rowan, Paula Traughber, Sheri Gold, Amjad Abbas, Mohamed Habib, Carl Marsh, Austin Hamilton, Sid Jenkins, James Davidson, Mohamed Habib, Larry Bussey, Dee Ross, Syble Jones, Odessa McKinney, Colleen McGraw, and Ginger White.*







# Black Student Union Wins Parade Contest

*MEMBERS are Robyn Fuller, Debra Akins, Ruth Boone, Evanette Ferguson, Jackie McIntosh, Michelle Lawson, Roxanna Denson, Shawn Carter, Stacey Carter, Pete Clark, Genise McCarty, Teri Estes, Alfred Brigham, Andre' Burrell, Frederick Rodgers, Terry Sims, and Al White.*

*BAPTIST Student Union Director John Heath visits with Elmar Perry.*



*THE BSU speaker for Martin Luther King Day remembers the fine highlights of the Black leader's life and accomplishments.*

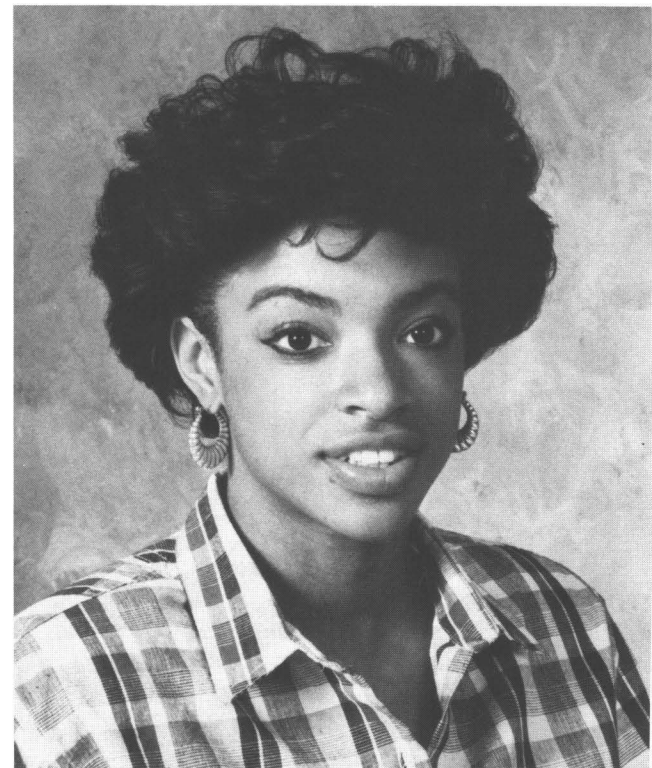

*REPRESENTING the Black Student Union and winning the first place position in the Homecoming Queen contest is Robyn Fuller.*

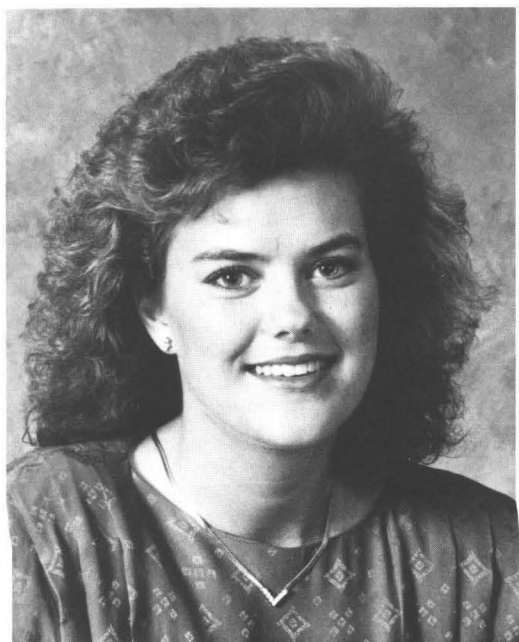

*BRENDA ALLEN serves as the ACS homecoming queen candidate.*

*THE ACS float was among the most colorful.*

*MEMBERS of the ACS are Charlie Bachman, Stephanie Ensley, Billy Robinson, Phyllis Berryman, Tommy Williams, Brent Anderson, Lisa Harris, Tammy Williams, Rose Terry, Alex Costea, Christy Davis, David Wees, Chris Covington, Mark Worst, Donald Barrett, Eric Ahuja, Donnie Johnson, David Rezyk, Susan Vandenburg, Diane Jordan, James Brown, Robert Self, Mindy Wright, Shelley Mitchell, Kim Wese, Jody Russell, Scott Williams, Brenda Allen, Shannon Bigham and Kent Teague.*

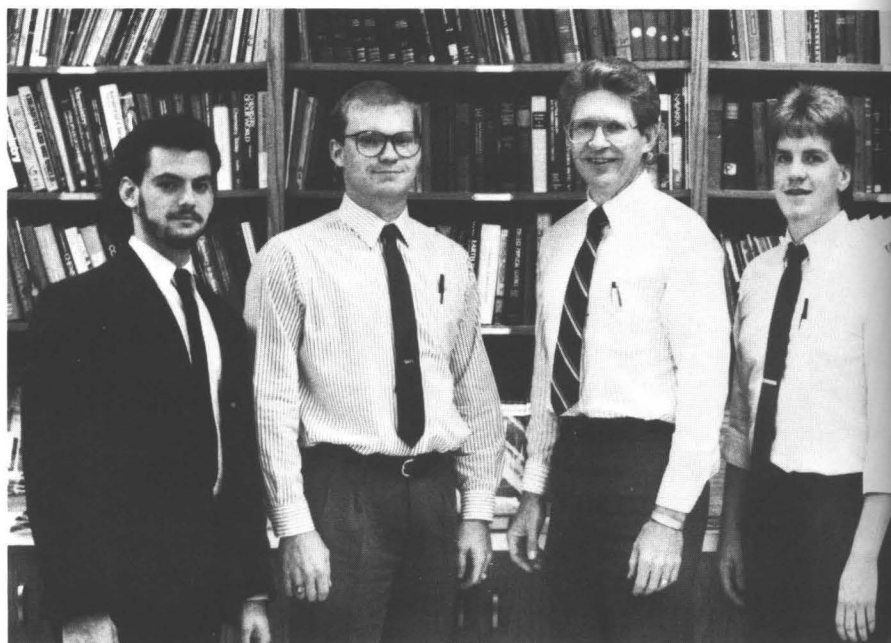



PARENTS DAY is exciting for Scott Williams and Phyllis Berryman.



# American Chemical Society Explores Many Frontiers

ROBERT SELF shows off a little chemical magic to the crowds at Parents Day.



BIOLOGICAL SCIENCES major Lisa Harris finds time to participate in the ACS schedule.



GORDON EGGLETON, a sponsor, helps set up a display.

# Martial Arts Club Formed

*TECHNIQUES are practiced by Taloa Gibson and Cindy Birdsong.*

*CINDY BIRDSON works through a routine.*

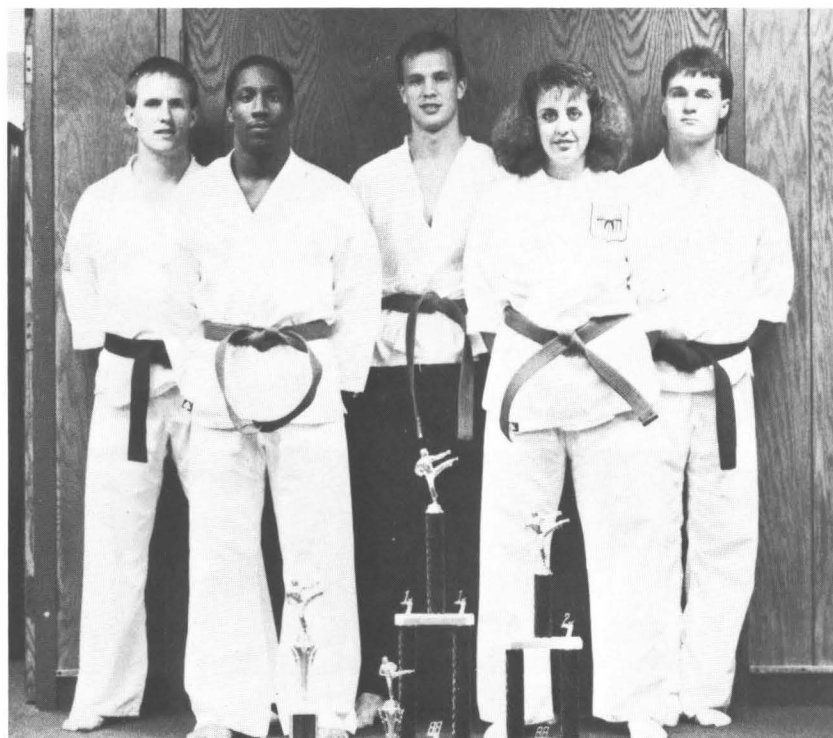

*MEMBERS are Jeff Turn, green belt; Cindy Birdson, green belt; Charles Howard, instructor; Kenny Jones, blue belt, and Chad Stinson, instructor.*

*JEFF TURNER works out some smooth moves.*

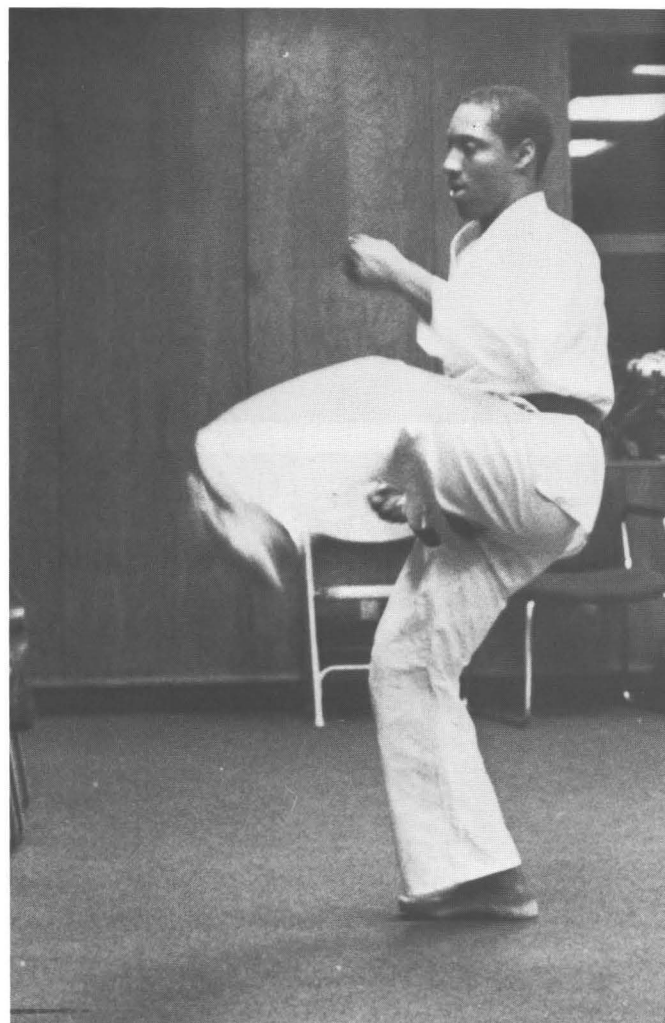



# R.O.T.C. Remains Active

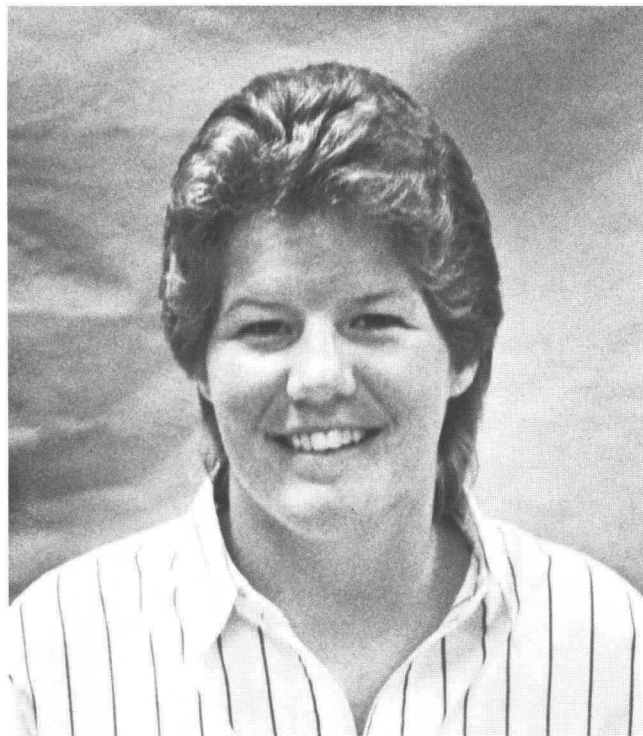

*MEMBERS of ROTC are Lt. Shaw, Kellie Parker, Kent Hull, Shelby Brunkley, Randy Tate, Jack Taylor, Jondeh Borhon, Charles Howard, Sgt. Miranda, Sgt. Keith Grigsby, Cpt. Andrson, Lt. Col. Hill, Maj. York, Mark Biber, Michael Todd and Doug Ward.*

*ROTC's homecoming queen candidate is Kelly Parker.*





*AVIATION'S Alpha Eta Rho members take to the skies every chance available.*

*MEMBERS are Chip Elsworth, Tia Morgan, John Rutherford, Carol Lee Hanny, Warren Mencani, George Jacox, Rich Rawlings, Casey Danbers, John Stoecker, Chad Hardcastle, and Darren Presley.*

*FLIGHT specialists are George Jacox, Rick Rawlings, John Stoecker, Warren Mencassi and Darren Presley.*

# Alpha Eta Rho Flies High in Sky





# Parson's Scholars

PARSON'S SCHOLARS include John Anderson, Bill Rowan, Jeff McCullough, Scott Williams, Kent Teague, Andrea Leatherwood, Chuck Pack, Katherine Cline and Tia Morgan.

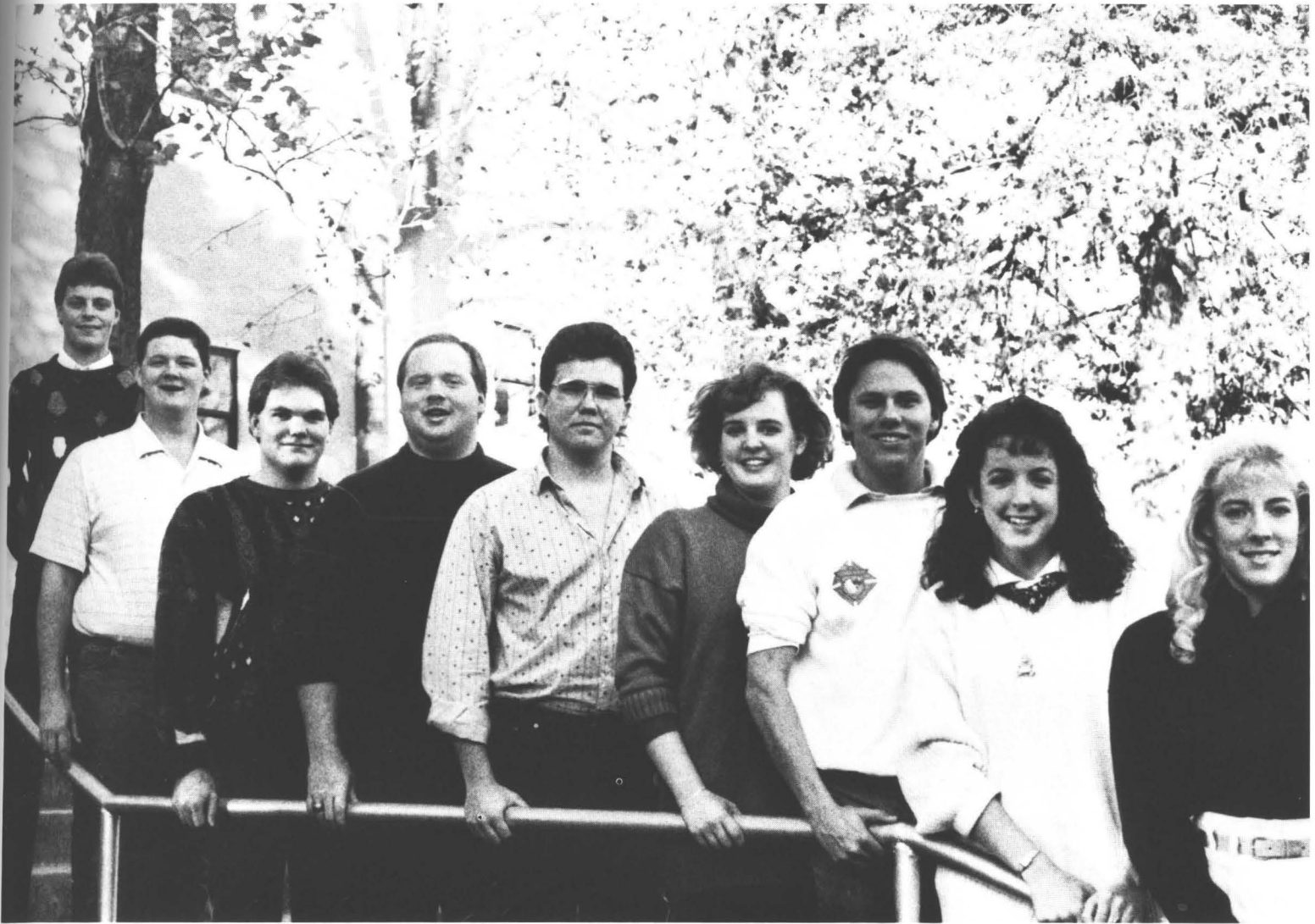

OTHER PARSONS include John Anderson, Lonnie McMichael, Scott Williams, Bill Rowan, Chuck Pack, Kent Teague, Jeff McCullough.



OTHER PARSONS are Andrea Leatherwood, Katherine Cline and Tia Morgan.

*Gov. Raymond Gary  
Dr. Sam Pool*

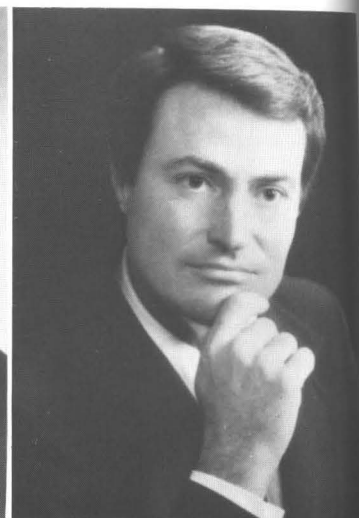

*Mrs. Flodelle Dyer  
Mr. Bill McCalib  
are inducted into Alumni's  
Distinguished Alumni.*

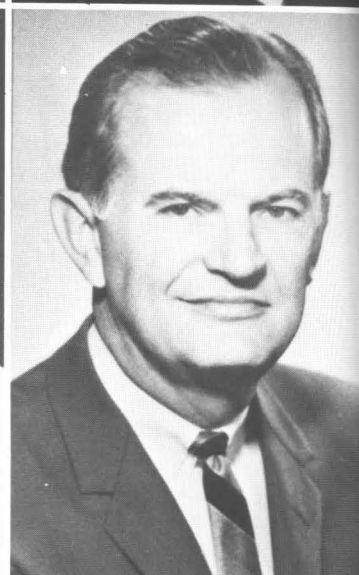

*REPRESENTING the International Student Association as  
the homecoming representative is Varitip Mangkornkarn.*

## Alumni Inducts Four at Homecoming







*THE HIGHEST leap is by Brittany Currin.*

*CROWD-PLEASING Waves are from cheerleaders Kim Fry, Hadley Kirkpatrick, Brittany Currin, Carrie Sullivan, Shelly Poor and Susie Stapp.*

*MEMBERS OF the squad are David Barnett, Joe Viles, Leanne Kerr, Brenda Allen, Hadley Kirkpatrick, Susie Stapp, Kim Fry, Carrie Sullivan, Brittany Currin and Shelly Poor.*

*EXCITING the crowd with a pyramid learned at the SMU Cheerleading Camps are the Savage Cheerleaders.*

## Cheerleaders Building Savage Spirit



# Who's Who Among Students in

*Brenda Allen  
Brent Anderson  
Jason Bearden  
Tracy Bond  
Steve Schutts  
Trace Sherrill*

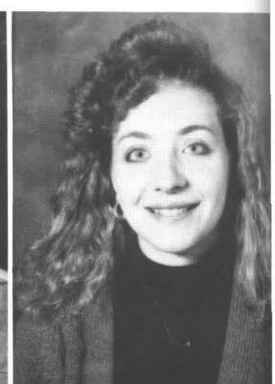
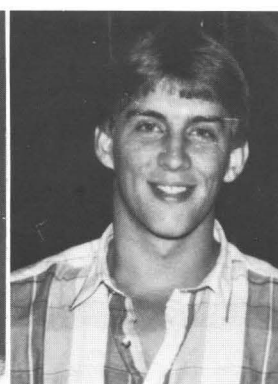
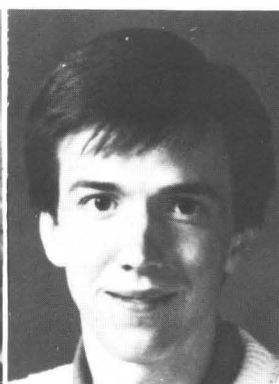
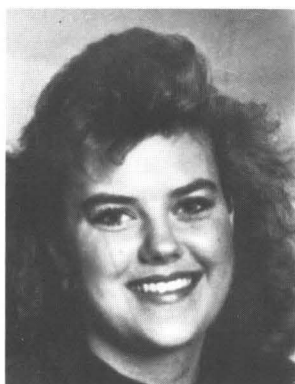

*Amy L. Coffee  
Marc Cogburn  
Dirk Dean  
Michelle Drake  
Mike Shields  
Wes Singleton*

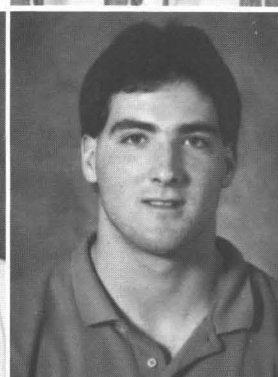
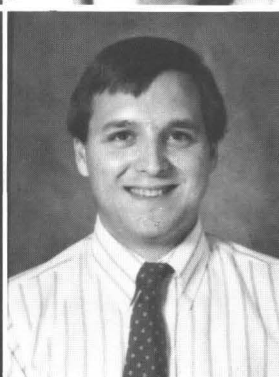

*Valerie Gee  
Traci Johnson  
George Krause  
Peggy Mattingly  
Sheila Stephens  
Chris Sturch*



*Patti May  
Tia Morgan  
Lonny McMichael  
Lynn Nelson  
Paula Traugher  
Jeffrey Turney*

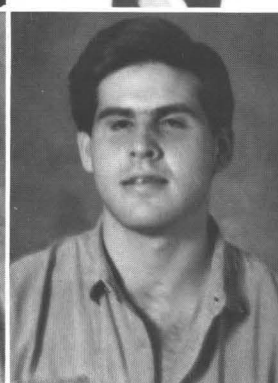
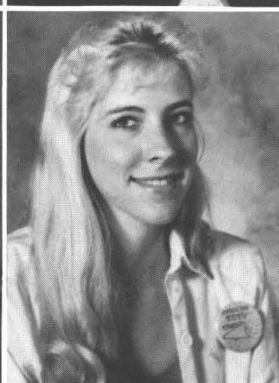

*Jennifer Oakley  
Bobbi Paddock  
Jennie Pratt  
Eric Rayford  
Dennis Weaver  
Kevin Wright  
Annette Green*

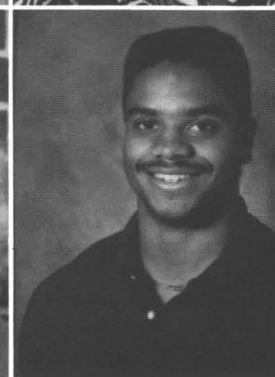



# American Universities and Colleges

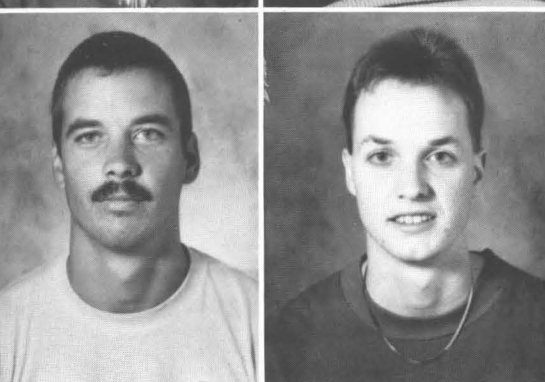
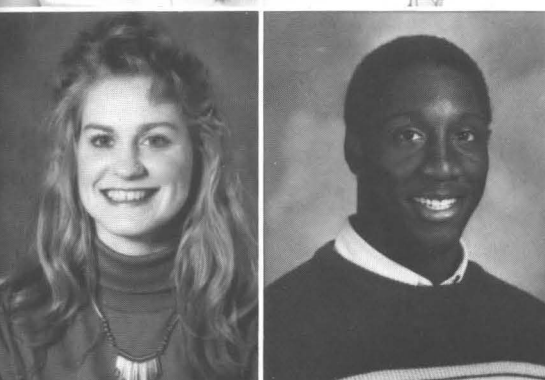
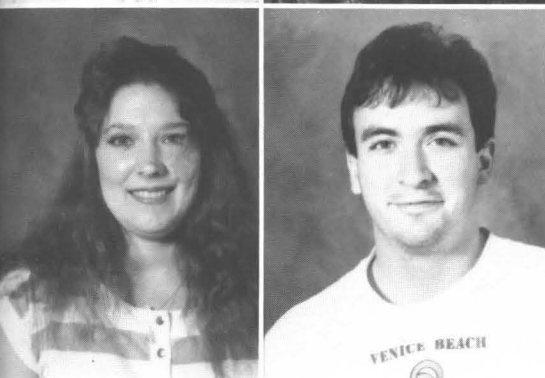
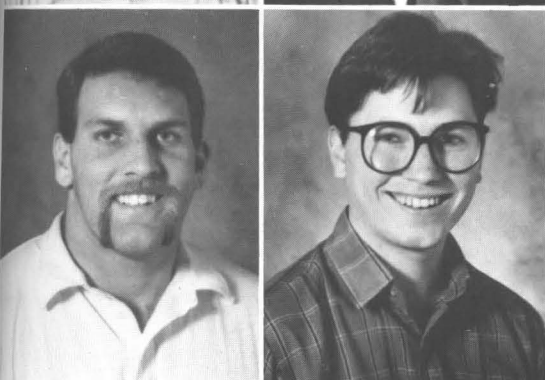
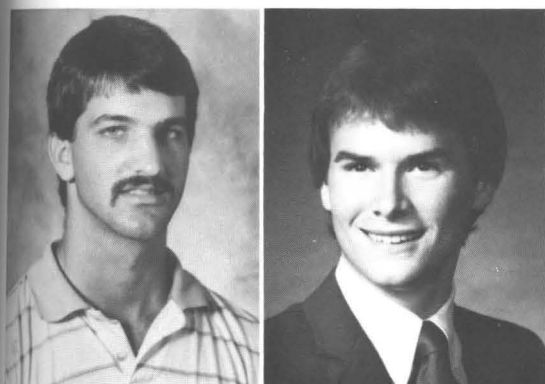

*Other members of Who's Who  
Among Students in American  
Universities and Colleges  
included the following:*  
Norman Jeffrey Briggs  
Melinda Mae Browder  
Daren D. Brown  
Phillip David Cleveland  
Ladonna Leann Covington  
April Lorraine Dawkins  
Mark Allen Ellis  
Christopher Alan Green  
Russell Harley Jenkins  
Cecilia Kaye Julia  
Raymond Davis King, Jr.

*Judy Ann Loftis  
Eric Wendel Marlow  
Roger Alan McIver  
Tia Linn Morgan  
Julie Prentice  
Billy Marion Rowan  
Bill Grant Smith  
Linda June Timmons  
Mark Shannon Tracy  
Tammy Sue Vaughan  
Chris Ladane Wall  
Laura Jo Westbrook  
Angela D. Williams  
Laura L. Williams  
Valerie Michelle Williams*



# Kappa Delta Pi/SEA is Active

SPONSORS OF the Student Education Association are Kim Rogers and Pat Dunham.

THE TWO groups sponsors Julie Prentice in the homecoming contest.

## Kappa Delta Pi

Eddie Michael Abbey, Pennie Diane Alexander, Shannon Inez Bacon, Kevin Lee Benson, Kelis H. Berry, Kayla Lea Blackburn, Marilyn Kay Brewster, Melinda Mae Browder, Karena Ann McCarroll Brown, Brian Scott Campbell, Angela Dawn Canaday, Marsha Lynn Capsey, Ladonna Leann Covington, Karen Lynne Cribbs, Phyllis Ann Detty, J. Dianna Dial, Donna L. Dilbeck, Michelle Drake, Kellie Michelle Foster, Valerie Jean Gee, James Kamau Gitundu, Stacy Lee Glidwell, Donna Sue Goff, Richelle Lynn Goodwin, Annette Lee Craddock Green, Melinda Sue Green, Stephannie Denise Green, Paula Diane Hallum, Jeana Lyn Harris, Melany Dee Hatcher, Steve W. Hayes, Betty Ruth Helms, Cynthia L. Herren, Robin Linette Hicks, Mona Jo Hogan, Linda C. House, Julie Erin Jenkins, F. Linberly Lanette Jerger, Alma Ann Johnson, Tanya Nona Johnson, Buddy Eugene Jones, Jessica Renee Kerlin, Julie Ann Kirkpatrick, Donna G. Langdon, David W. Lassiter, Donna E. Leuty, Sandra Rhae Lloyd, Kenda Kay Longest, Janice Lynn Maddox, Andrea Louise Magby, Ethel Raedene Martin, Pamela Fagan Martin, Peggy Lee Mattingly, Karen Michelle Mazzone, Ava Jane McMillan, Kimberley Michelle Monroe, Ann Michelle Ridgway Moore, Linda S. Morgan, Mary M. Morgan, Sherry Mae Eliwatts Morrow, Shirley Delana Jones Philley, Bonnie Sue Phillips, Julie Ann Vandevor Prentice, Virginia Darlene Rahimi, Marlene L. Reeves, Charlene Cooper Ridgway, Louis Alvin Robinson, Kimberly Diane Staton Rogers, Linda Jeannette Scott, Victoria Sue Shelton, Jdy A. Goddard Stafford, Deanna Faye Stichter, Kellie Halann Sullivan, Paula J. Sullivan, Terry Sue Summerlin, Donna Larue Willingham Tadlock, Donna B. Temple Taylor, Kirk Bradley Taylor, Lucretia Ann Taylor, Evelyn Kaye Lance Toye, Laura Jo Westbrook, Lisa Carol Whitley, Mary Williams and Suznne B. McKendrick Wilson.



OFFICERS and sponsors are Peggy Mattingly, Vicki Shelton, Michelle Drake, Kim Rogers, DeDe Stichter, Julie Prentice, Suzie Wilson, Julie Kirkpatrick, Lee Ball, Pat Dunham and James Mitchell.





# e Society for Creative Anachronism Lives

DENNIS SMITH has fun with a playmate while in costume.



THE STOCKADE is major part of Les Thomas SCA involvement.

PHIL ESTER and David Timmons act out their fantasies with sword and sheild.





*FOODAHOLICS Robin Eastwood and Alice Hudson chow down on both a health and a junk diet.*



*POLITICAL ANALYSIS student Carl Marsh is interviewed by a reporter from KTEH about the political elections.*



Pride In

# Being A Savage

---

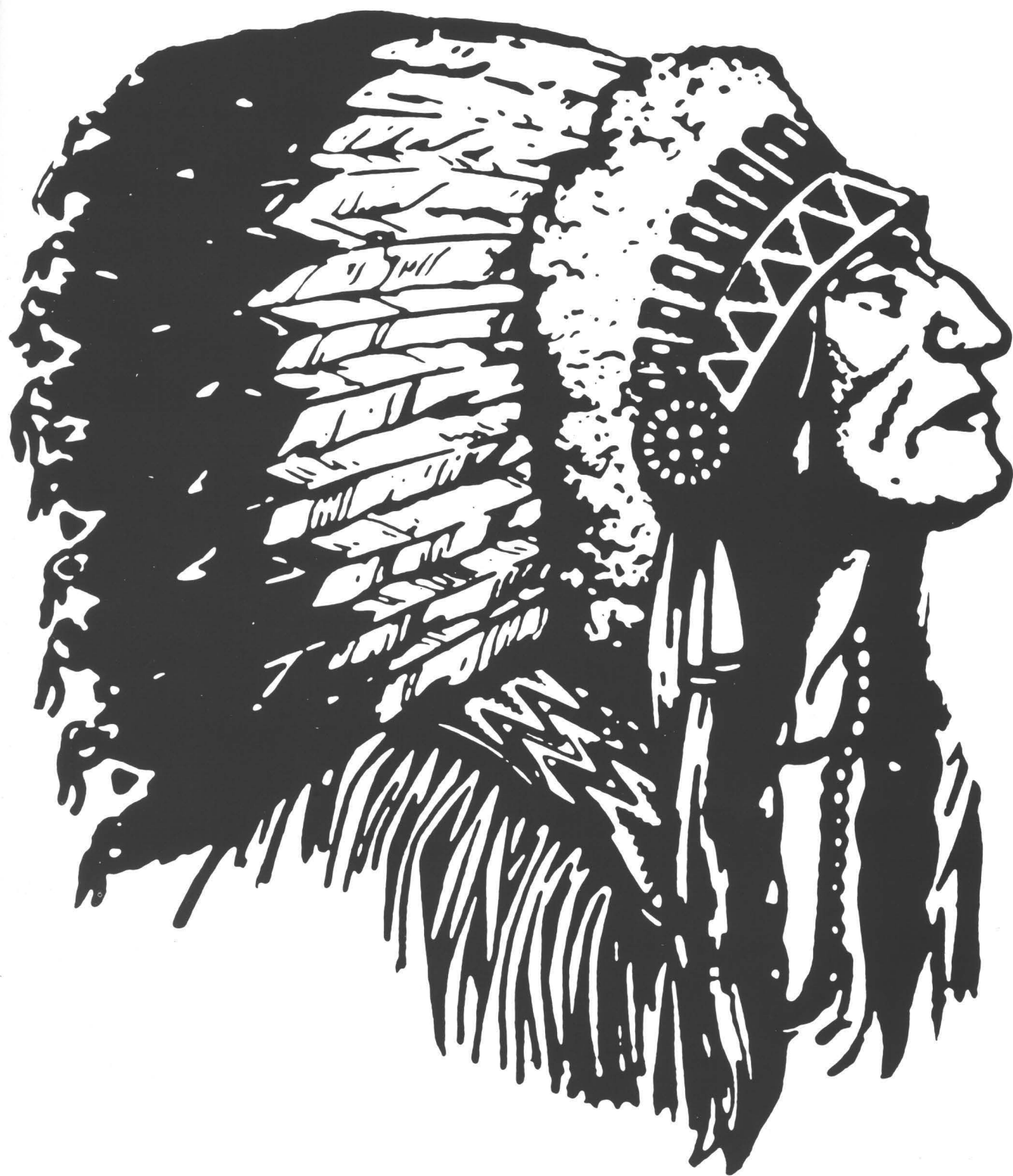

# Freshmen

Sandy L. Abu-Arja  
Aaron Adair  
Thomas Ahl  
Syed Ahmed  
Holly Akin

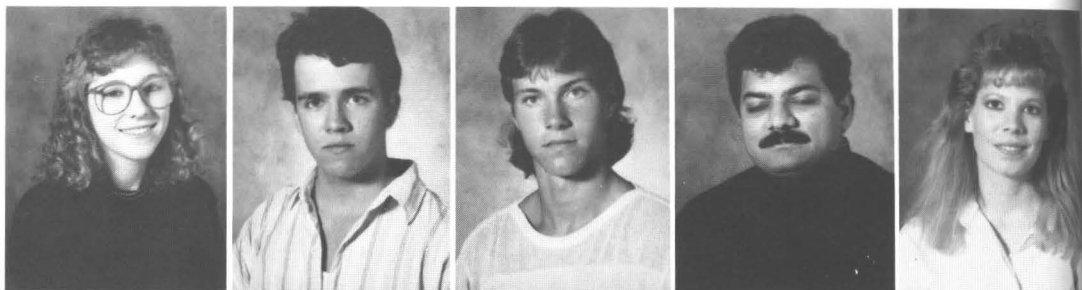

Donna Albers  
Bubba Albin  
Brigitte Alexander  
Ron Alexander  
Gerald Allen

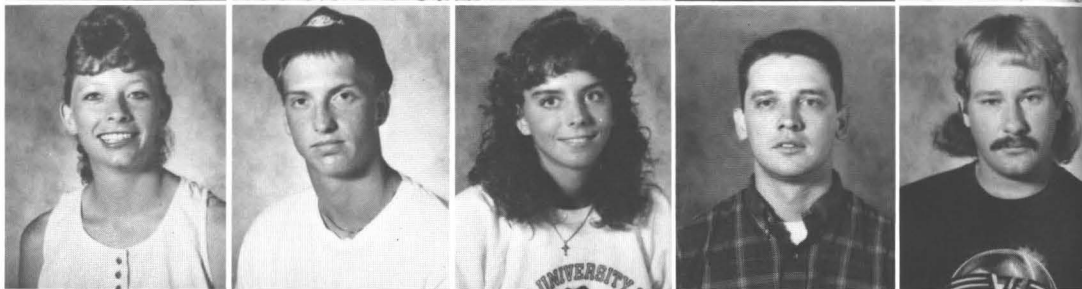

Laura Allen  
Ricky Don Allen  
Tommy Allen  
Cleta Anderson  
Jamie R. Arce

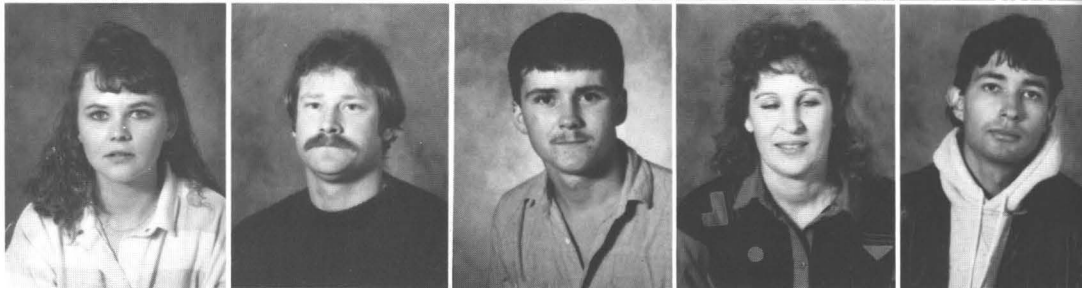

Jerry Arthur  
Nasir Asghan  
Sheri Atcuson  
Mohammed S. Azam  
Ernie Bacon



Donna Badger  
Brett Banker  
David Barnett  
Donald Barrett  
Andrea Battiest

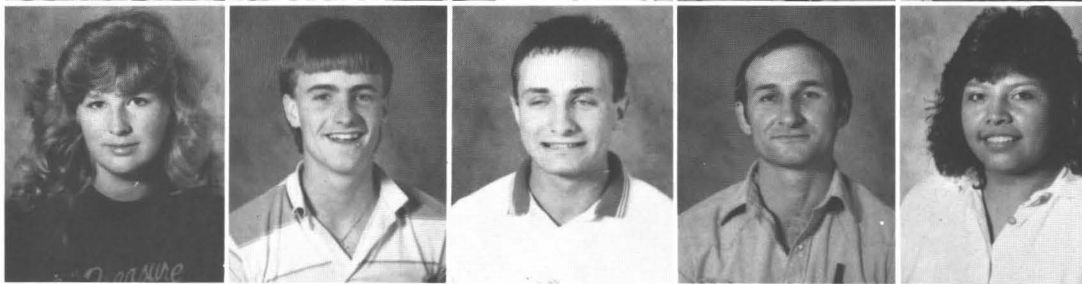



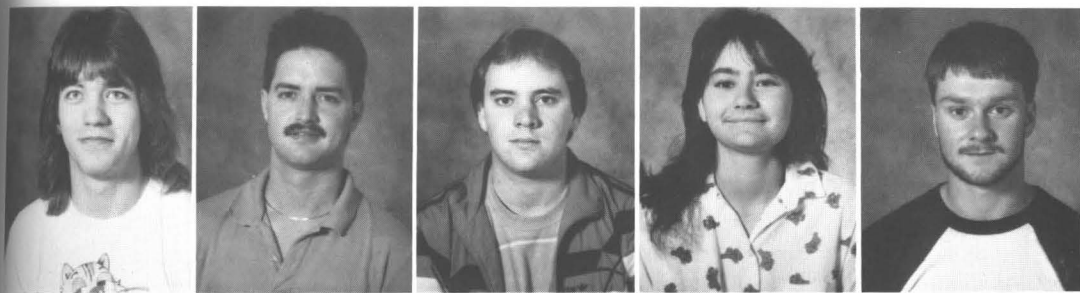

John Baxter  
Mark S. Baugh  
Kelly Bealls  
Randy Beans  
John Benrens

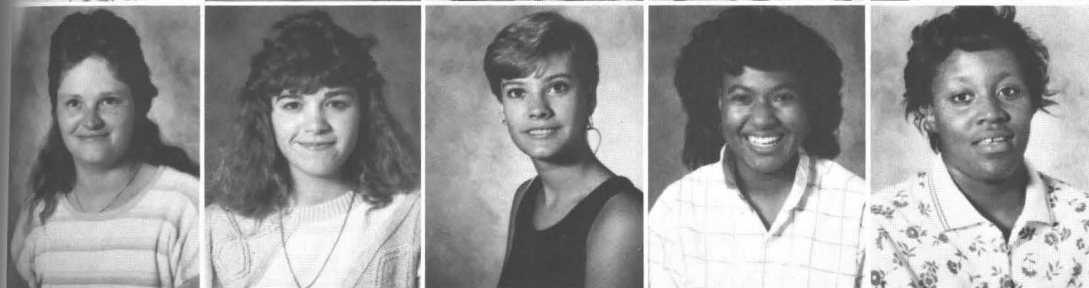

Wilma Belcher  
Christina Bennett  
Tracy Berry  
Dana Berryman  
Demetrice Birmingham



Larhonda Bishop  
Gary Blankenship  
Lora Blankenship  
Anita Booker  
Mary Ann Bordon

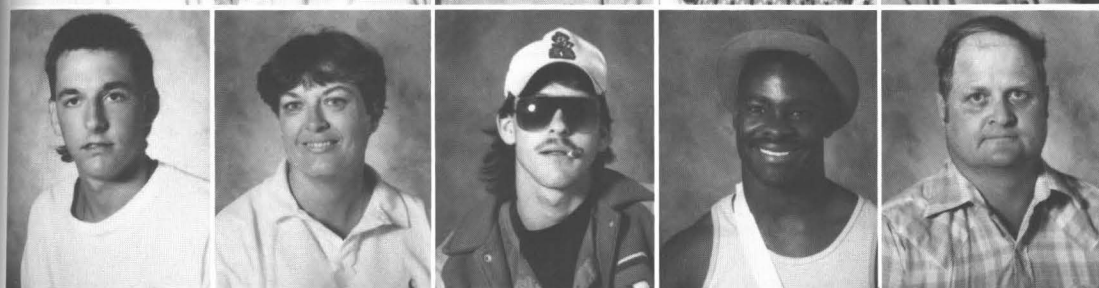

Curtis Boydston  
Brenda Bradley  
Garrick Brewer  
Alfred Brigham  
Glen Brockett

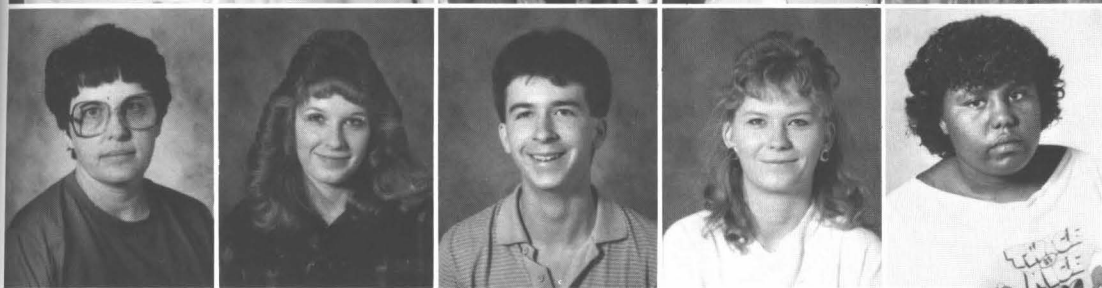

Shirley Brockett  
Denise Brooks  
Cooper Brown  
Debbie Brown  
Subrena Brown



Karla Browne  
 Lisa Brumley  
 Arnold Bully  
 Jeff Burkhalter  
 Michael Burnette

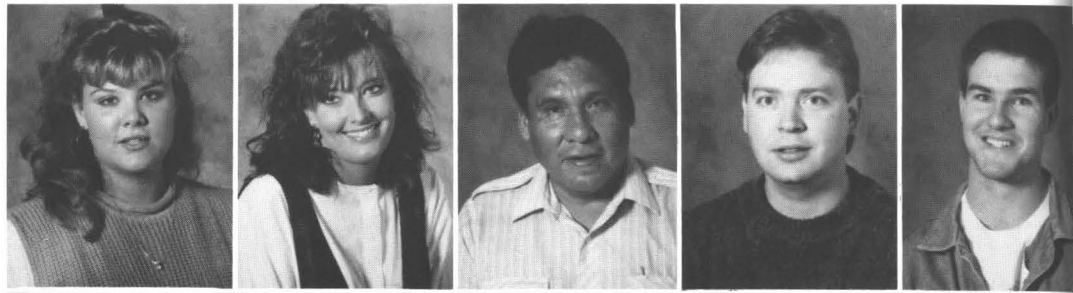

Dawn Butler  
 John Butler  
 Kerri Byars  
 Forrest Cain  
 Melva Cain



Leslie Calhoun  
 Chris Campbell  
 Debra Campbell  
 Richard Campbell  
 John Caraway



Shannon Carman  
 Stacy Carny  
 Kristi Carr  
 Jean Cates  
 Janice Chaffin

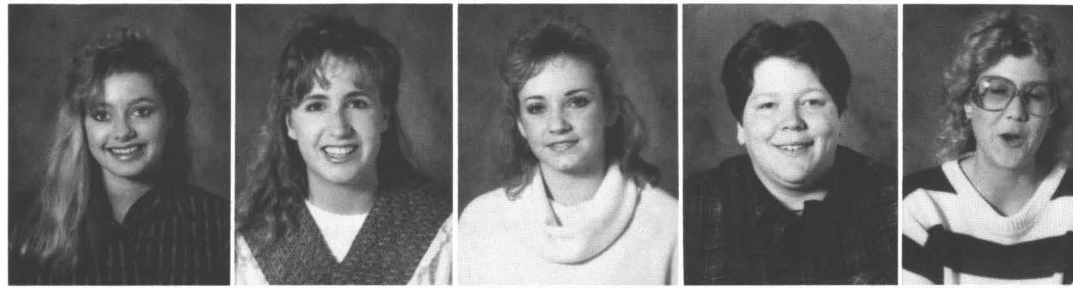

John Chambers  
 Neal Charlton  
 Scott Chesher  
 Keith Childress  
 Mainuddin Chowdhury

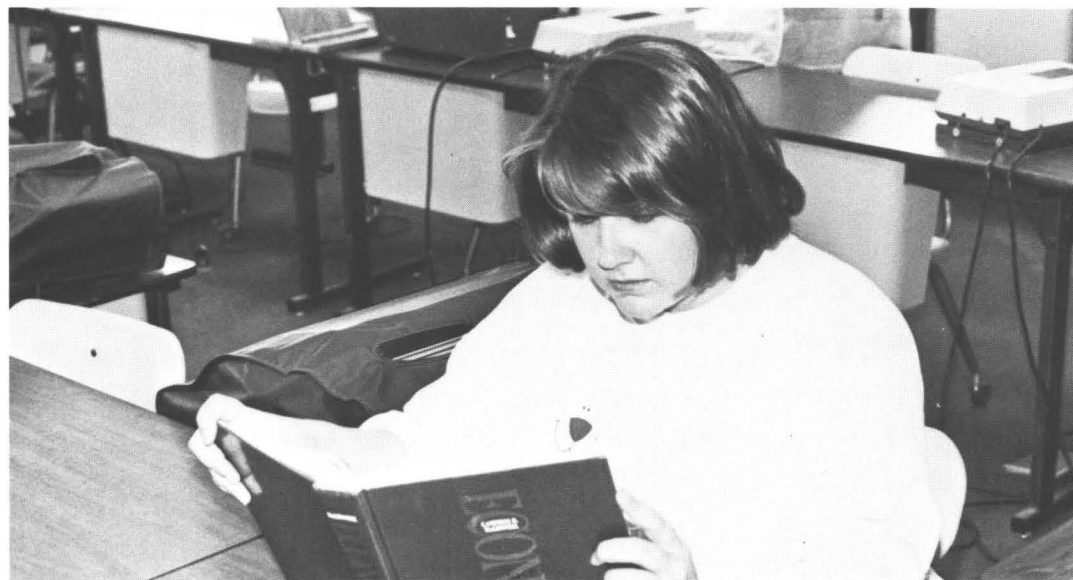
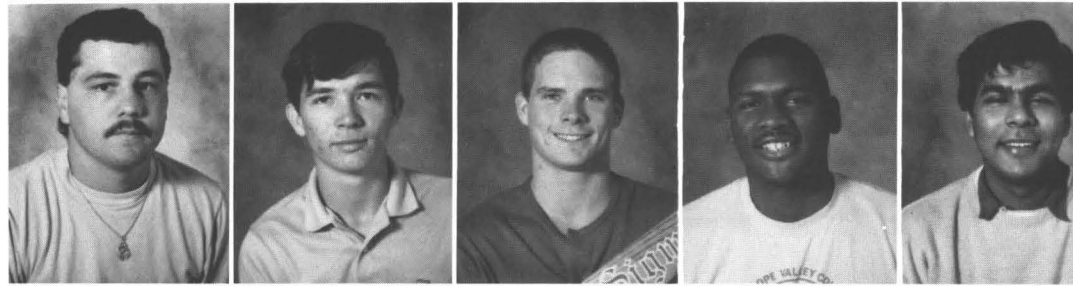



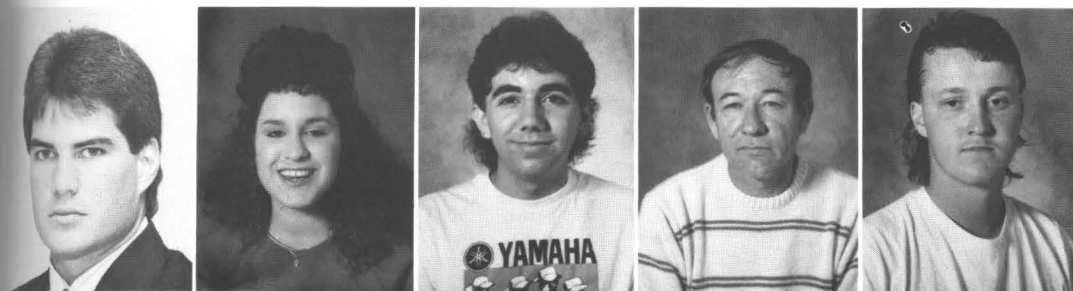

John Christian  
Valerie Citty  
Kenny Clark  
Bill Clayton  
Gary Clemens

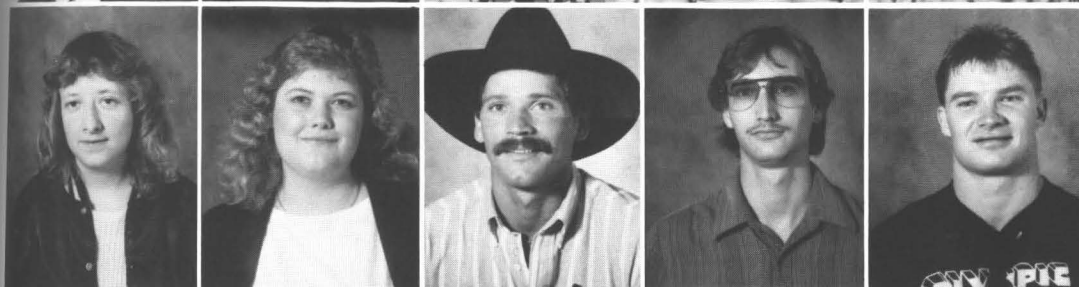

Debra Clement  
Donna Cobb  
Stanley Cobbs  
Doug Cochran  
Kevin Cochran



Stephanie Coleman  
Tracie Collum  
Leah Colston  
Jeff Compton  
Jeanne Conley

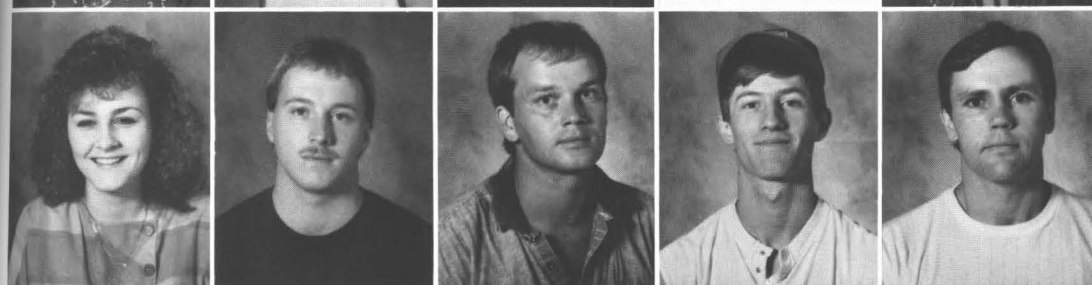

Carla Cook  
Keith Cook  
Billy Cooper  
Corey Cooper  
Michael Copeland

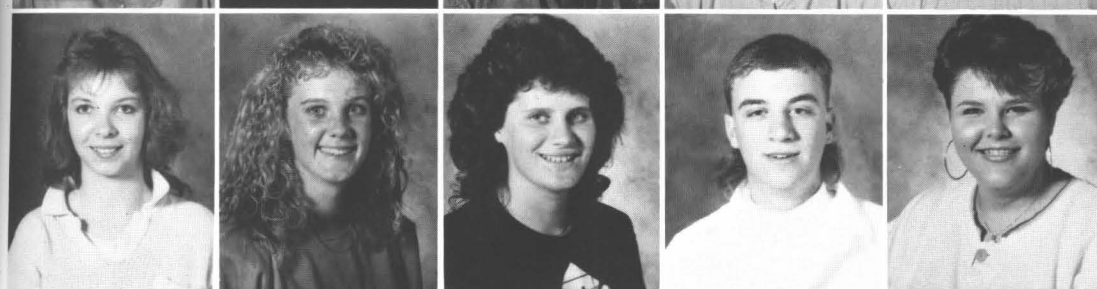

Danette Corbin  
Stacey Cordell  
Kelly Corley  
Sam Cothran  
Kelly Crain



Todd Crawford  
Mike Crouse  
David Crowell  
David Cunningham  
David Darity

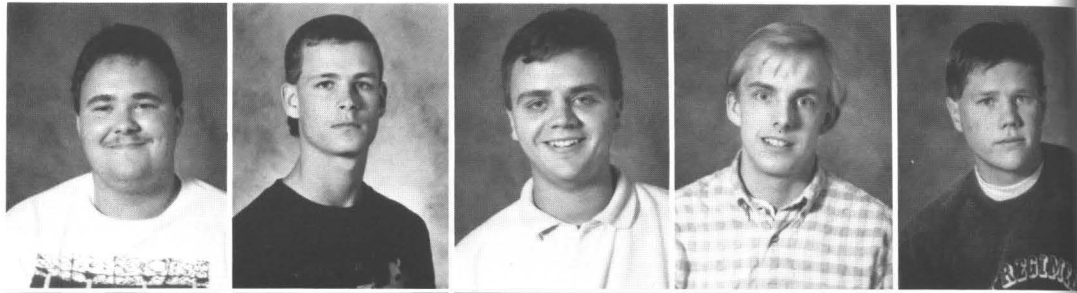

Alan Davenport  
Roy Davis, Sr.  
Susan David  
Amy Dearnbarger  
Leslie De Horney

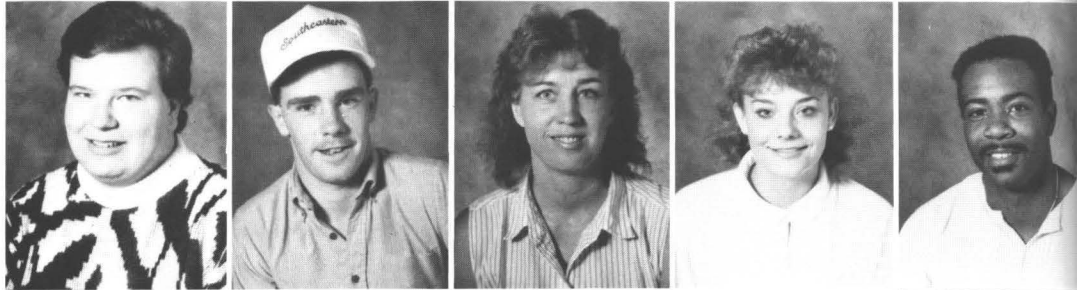

James Denison  
Kevin Dickerson  
Paul Dill  
Richard Dixon  
Phil Dodd

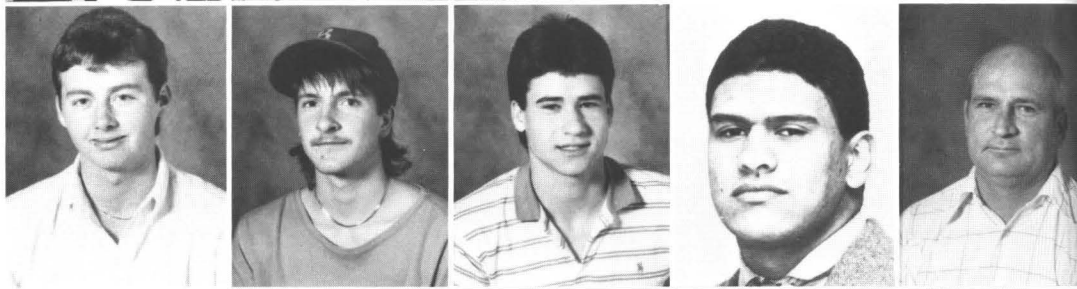

Mike Dophied  
Tonia Doughty  
Bill Doyle  
Brett Drumm  
Deborah Dunaway

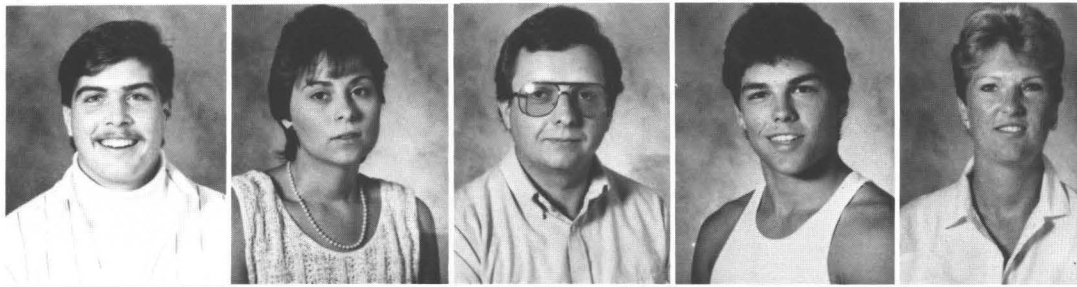

Tim Dunn  
Steven Elliott  
Traci Evans  
Leslie Evans  
David Fennell

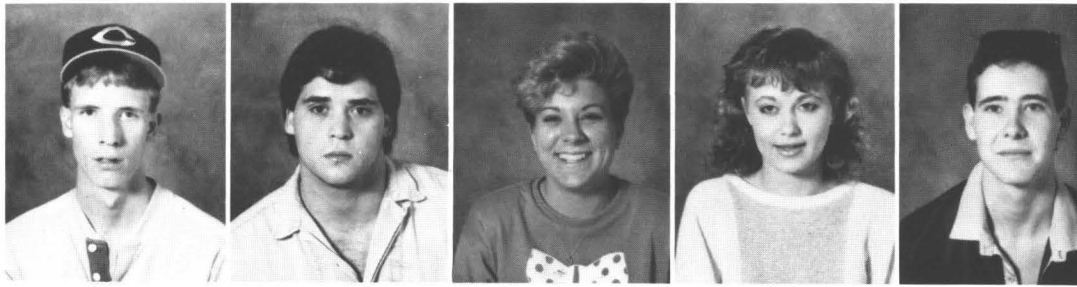





*Cliff Fielding  
Pamela Finch  
Julie Fisher  
Julie Floyd  
Kim Frair*

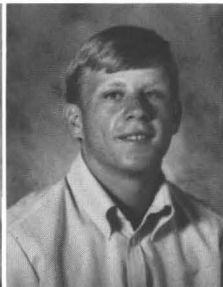
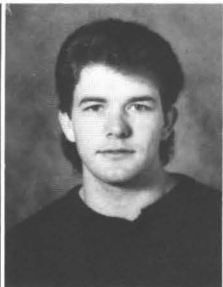

*Jason Frey  
James Fomby  
Kathy Fuss  
Celtie Gabrel  
Darrin Gainer*



*Susan Geppart  
Jodie Gibson  
Kelly Gibson  
Carolyn Giles  
Peggy Grady*

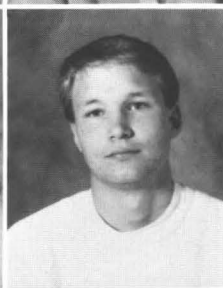
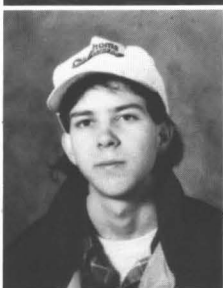
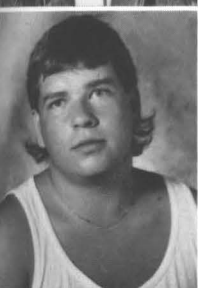

*Jason Graham  
Patricia Graham  
Todd Graham  
Kim Green  
Matt Gregory*

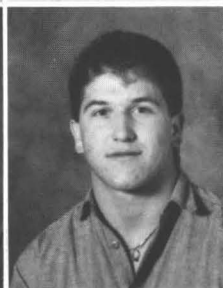
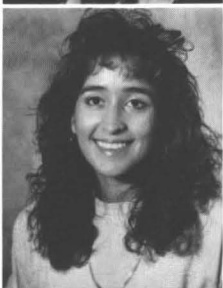
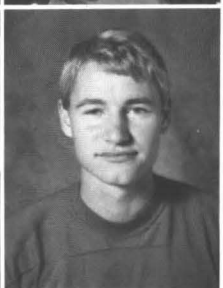

*Melissa Griffith  
Don Guess  
Melissa Gummels  
Marie Haddock  
Johnnie Hagood*



Shanna Haley  
Tom Hamilton  
Kevin Hammond  
Cindy Hampton  
Lawanda Hampton

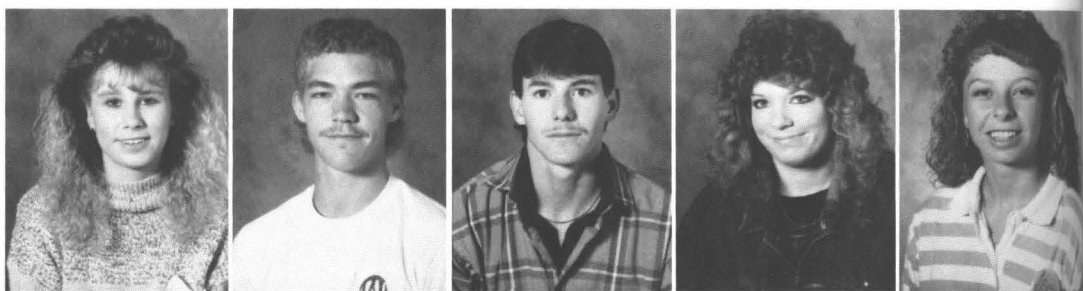

Michael Hampton  
Robert Haney  
Bradley Harper  
Clinton Harrell  
Shannon Harrelson

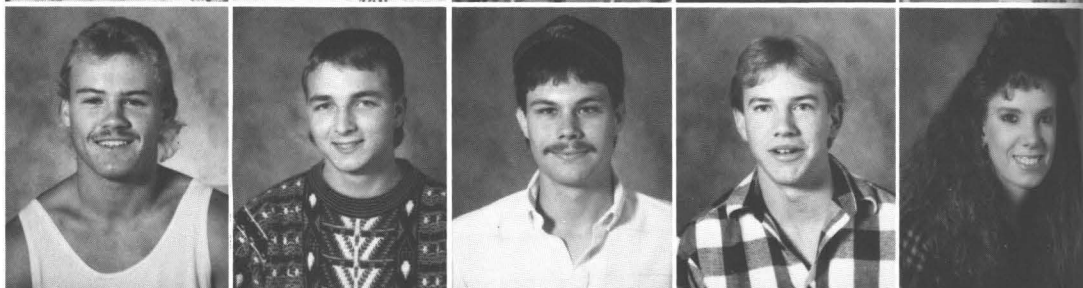

Lisa Harris  
Paul Harris  
Rhonda Harris  
Rhonda Harrison  
Scott Harrison



Chris Hart  
Kenneth Hartley  
Emad Hashem  
Stephani Hatcher  
Kelly Haworth

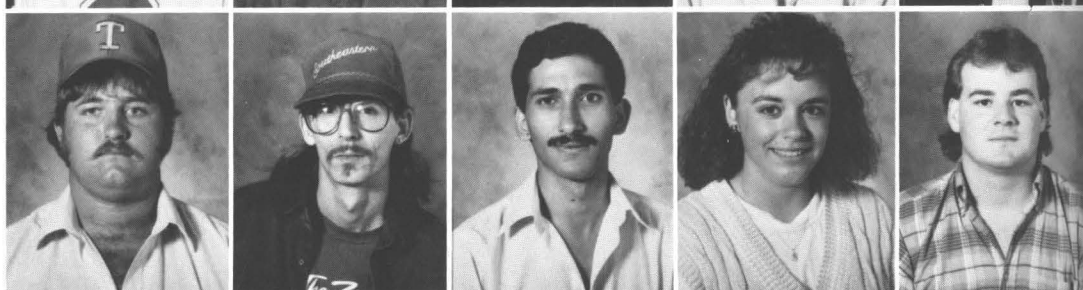

Sherrill Hayes  
Aaron Heil  
Kenya Henderson  
Shelly Henderson  
Geary Hicks

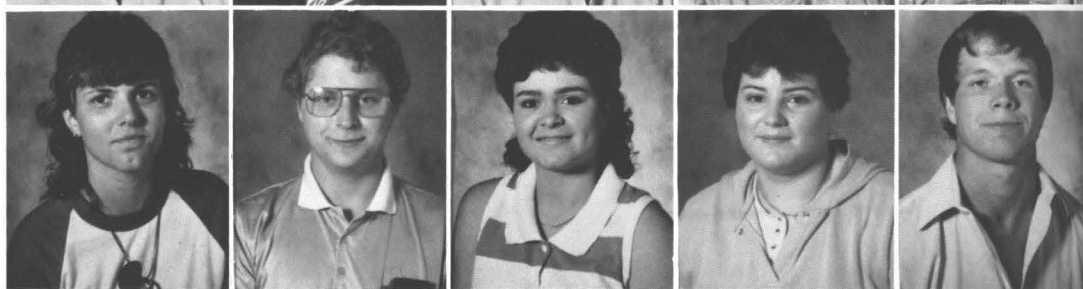



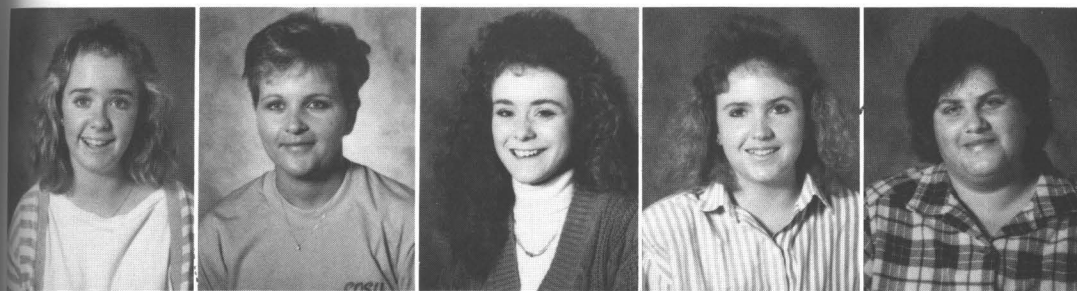

Cindy Hiel  
Rhonda Hinkle  
Kristi Hinson  
Stephanie Hitchcock  
Christie Hodges

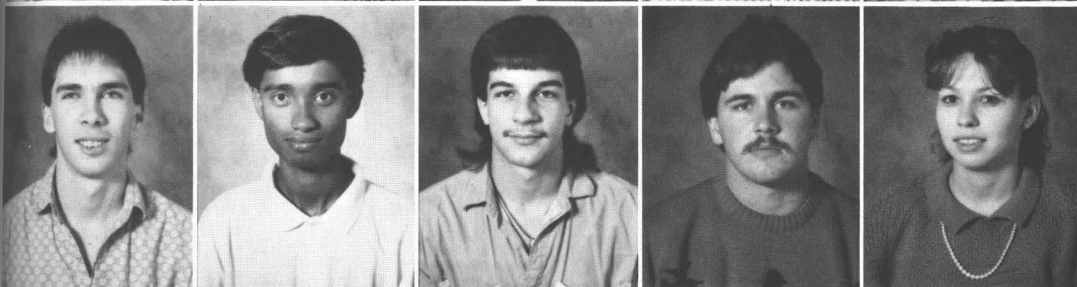

David Holt  
Akram Hosain  
Andy Houser  
Michael Houser  
Rhonda Houser

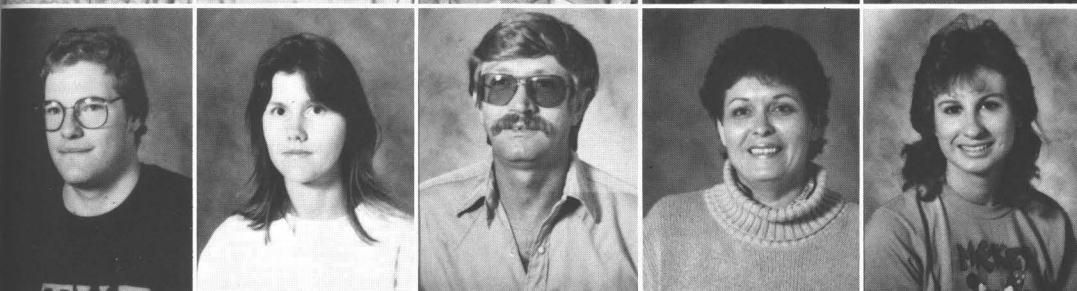

Chuck Howell  
Rebecca Howell  
John Hudson  
Annette Hughes  
Toni Hull

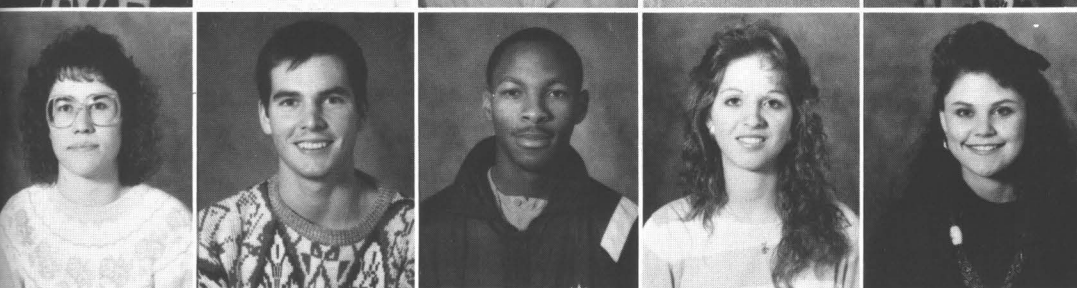

Jody Ingham  
Matt Isaly  
Eric Ivory  
Darla Jackson  
Kristi Jackson

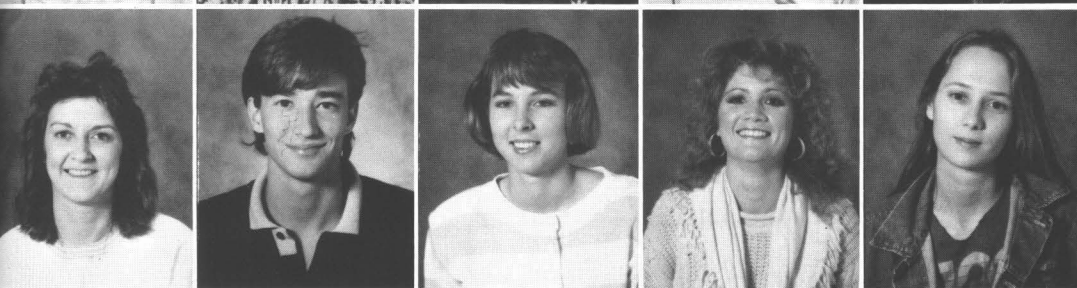

Trina Jackson  
Robert Jacobs  
Tommie James  
Lisa Jennigan  
Delores Johnson



Leonard Johnson  
Robert Johnson  
Tanya Johnson  
Wende Johnson  
Craig Joiner

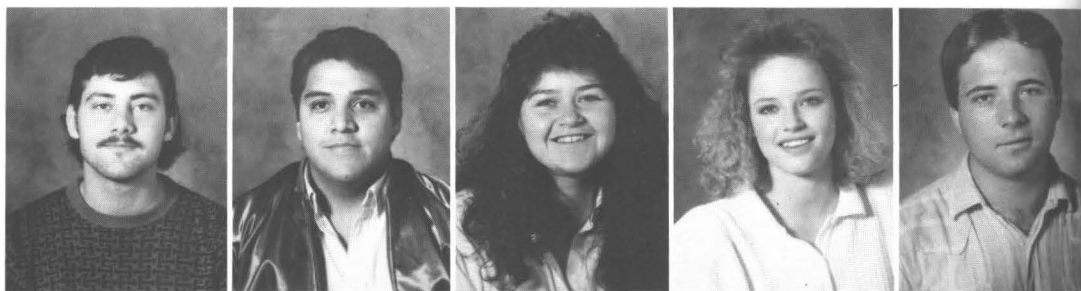

Rhonda Joines  
Alan Jones  
Kesha Jones  
Kenneth Jones  
Roni Jordan



Mahbubul Karim  
Bartley Keeler  
Michael Keeler  
Mark Keith  
Carol Kemper

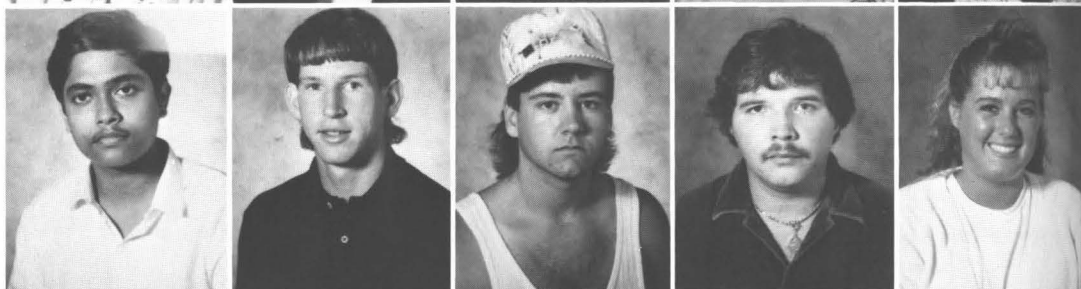

Leanne Kerr  
Craig Kidd  
Harvey Lail  
Pamela Landua  
Lorelei Lanten

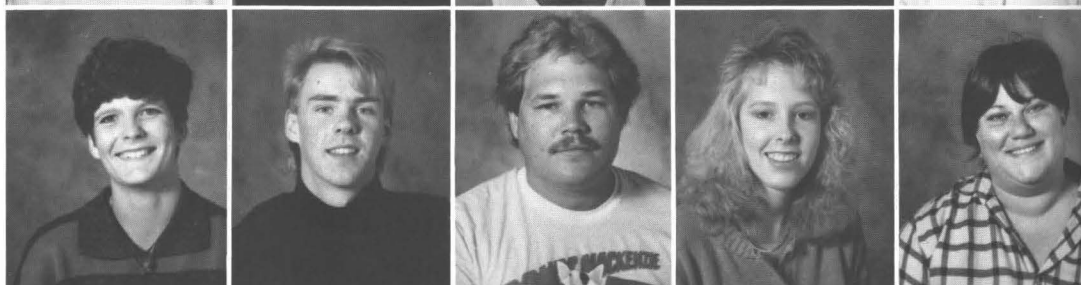

Catrina Lawson  
Valerie Lee  
Kevin Leflore  
Stacy Le Wallen  
Charlotte Lewis

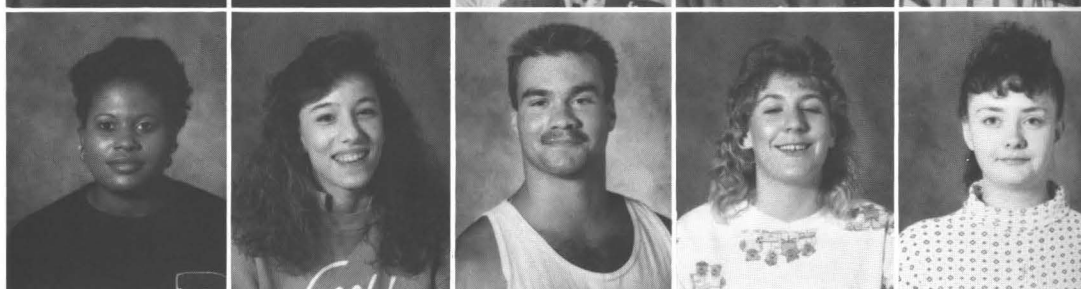



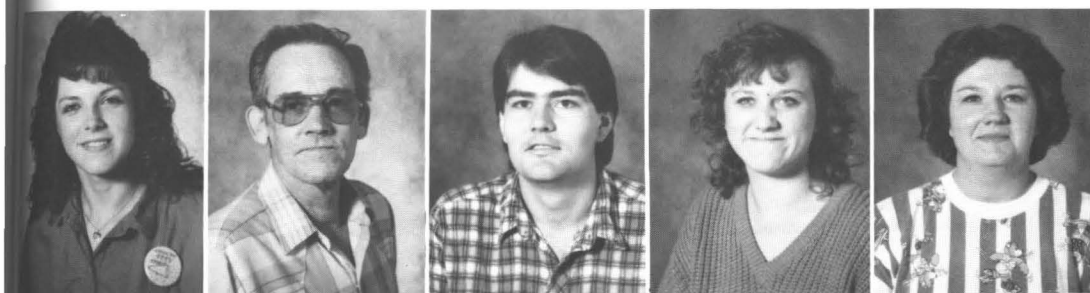

*Lisa Lilla  
Kenneth Lindamood  
John Lippert  
Bridget Lomping  
Jane Loper*

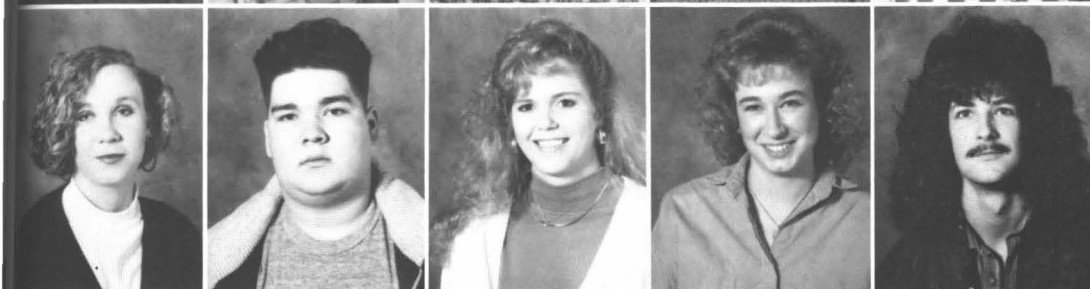

*Teresa Lopez  
Gabriel Lornmire  
Billie Lowrimore  
Angie Lyles  
Scott Lytle*



*Shannon Mackey  
Scott Maiorca  
Steve Manners  
Jim Marcum  
Eve Marek*

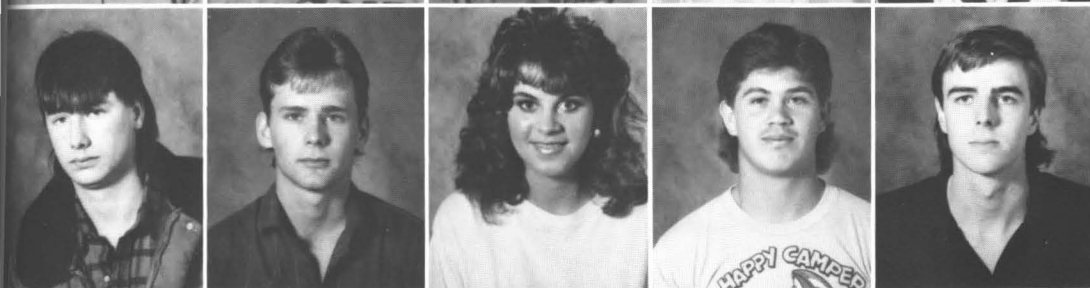

*Shane Martin  
Scott Martin  
Wani Marshall  
Doug Mata  
Jarrett Mathews*

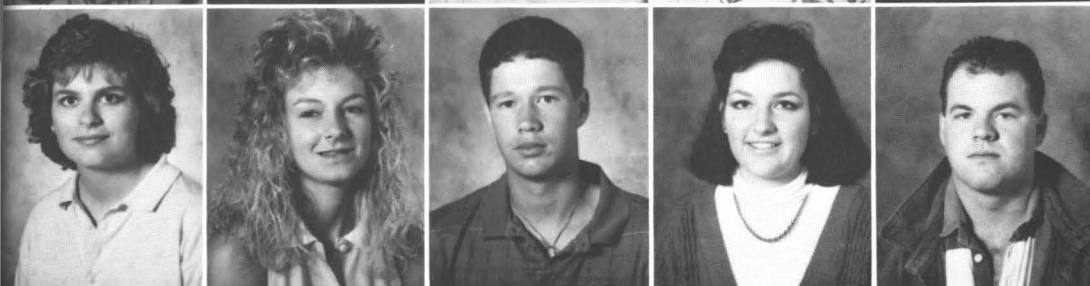

*Karla Matlack  
Teri Matlack  
Gurley Mattingly  
Christy Maxey  
Brian Maxsom*

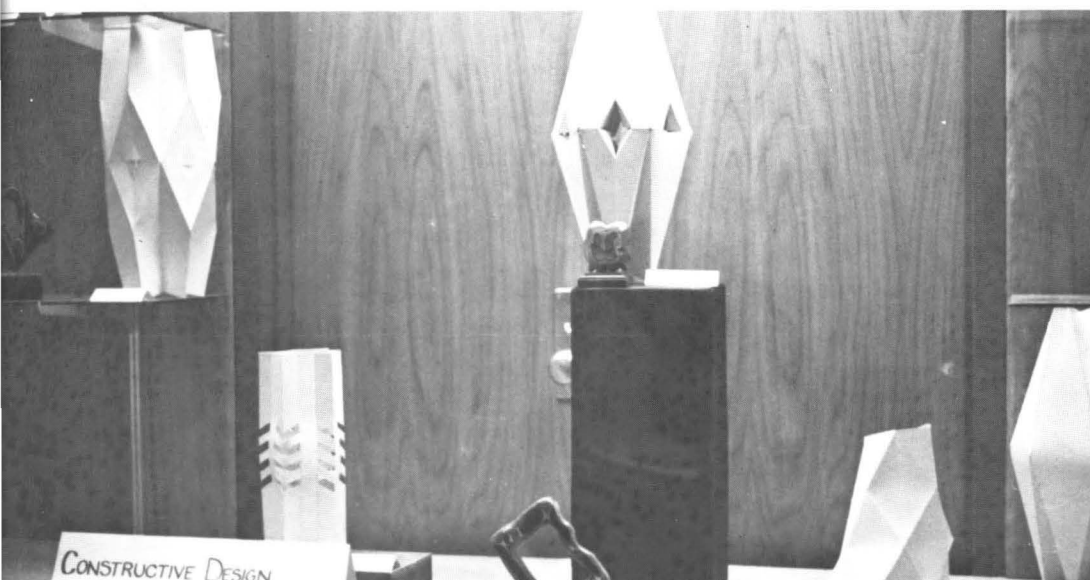

Kimlee Mayhue  
Staci Medders  
Norma Melton  
Patricia Melton  
Brad Mercer

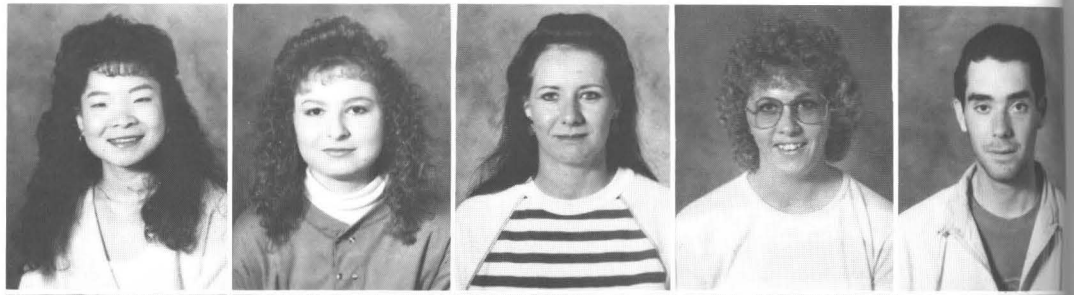

Brian Messer  
Jeff Milam  
Jacob Miller  
Hatim Mirza  
Glenys Moore

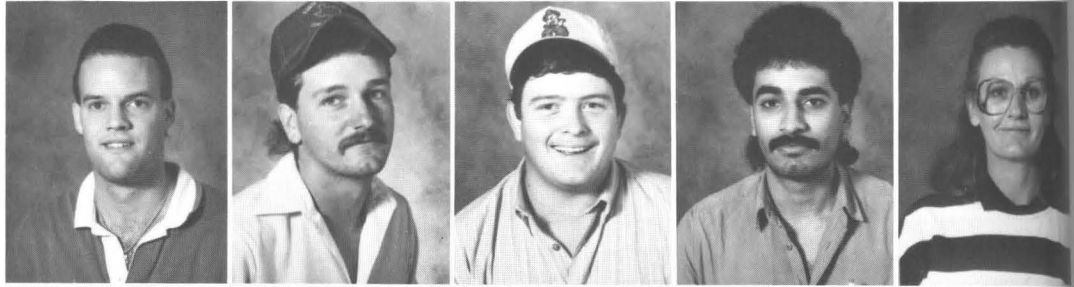

Veva Moore  
Christie Morgan  
David Morris  
Angela Mullen  
Jeff Mullens

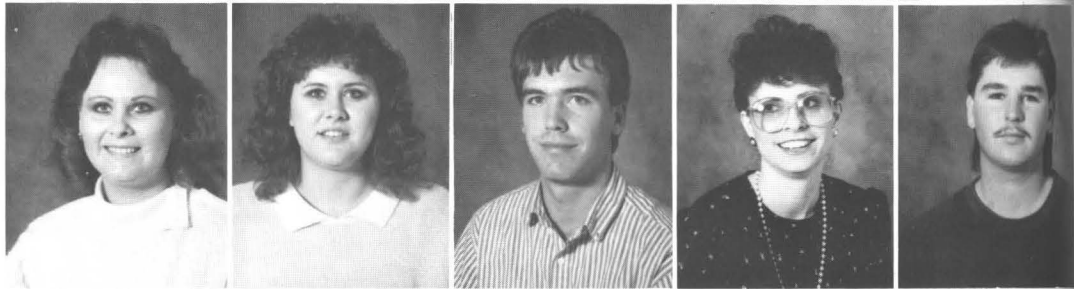

Lori Mullens  
Debbie Murphy  
Matt Murray  
Scott Murray  
Gary Myers

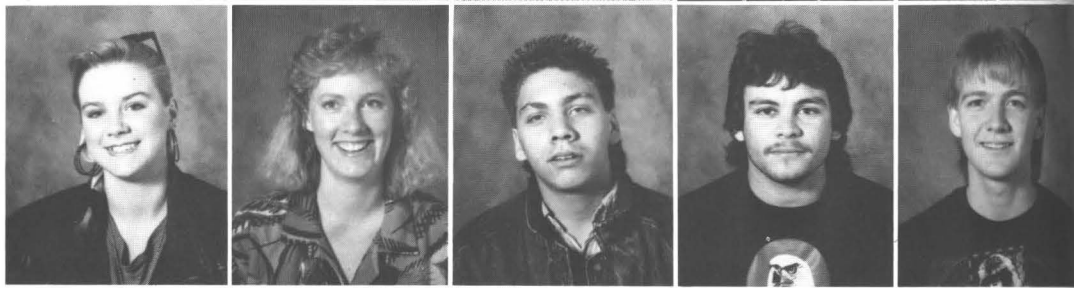

Lisa Myers  
Dale W. McBride  
Dean McCam  
Alfred McCollum  
Christie McCormick

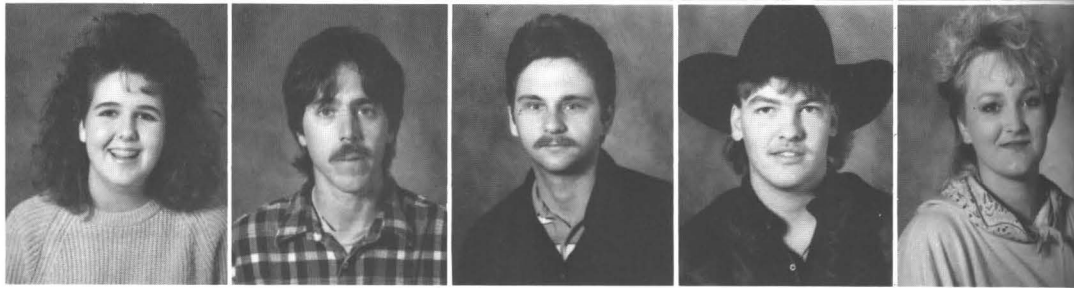





Jeff McCullough  
Trisha McCullough  
Mike McDaniel  
Carolyn McFarland  
Pam McGeehee

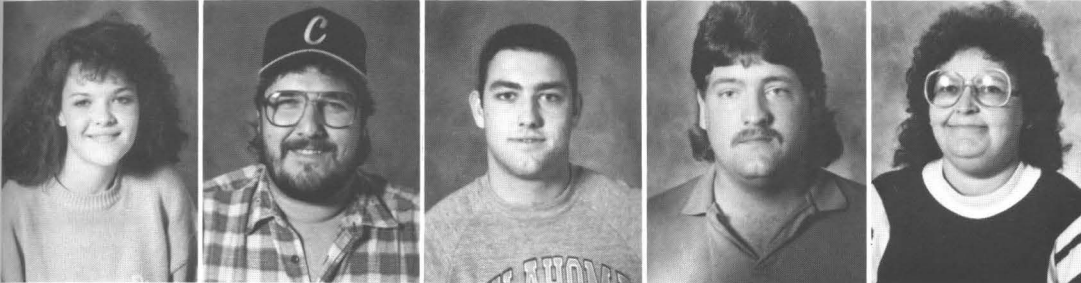

Catherine McIntyre  
Barry McMichael  
Brandon McWillin  
Jad McNutt  
Mary McWilliams



Marcus Needham  
Laura Neighbors  
Jennifer Nelson  
Mike Nelson  
Mike Nelson

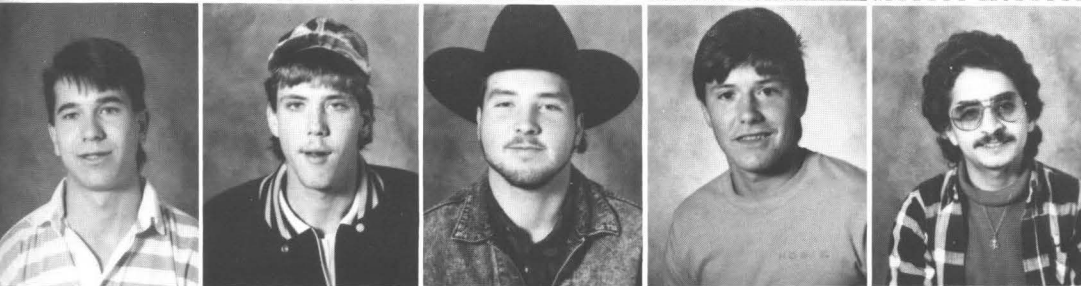

Brad Nichols  
Stephen Nichols  
Scott Nichols  
Kent Nix  
Talal M. Nough

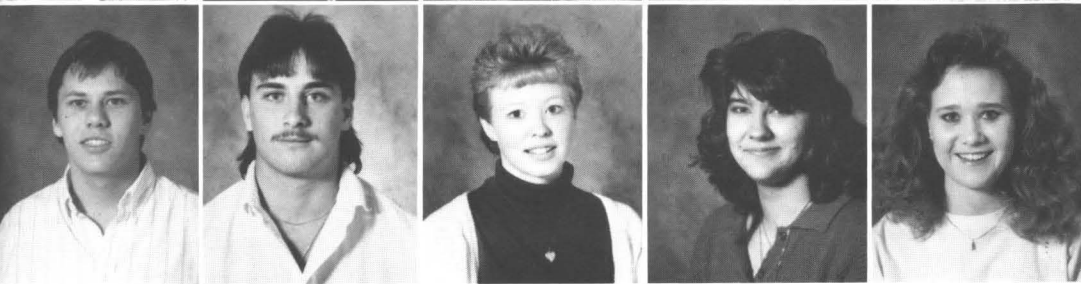

Chuck Pach  
Scott Palmer  
Tracy Parrish  
Christie Pate  
Sheila Peddy



Kevin Penner  
Darla Petty  
Camille Phelps  
Ronald Phillips  
Melanie Phillips

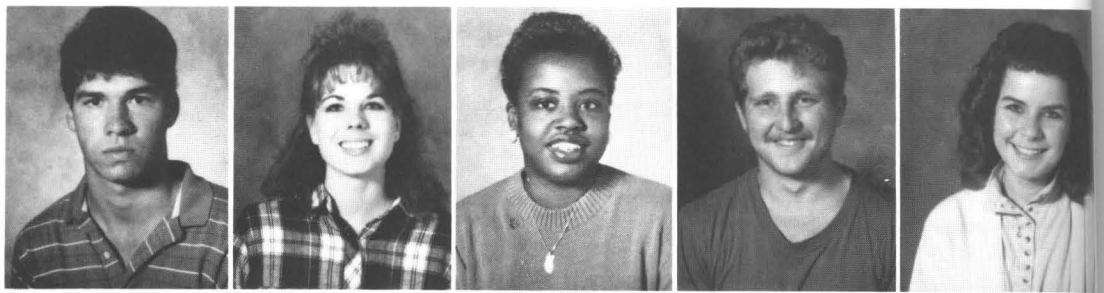

Rebecca Pierce  
Barbara Pitts  
Jim Pollard  
Rodney Pope  
Sandra Potter

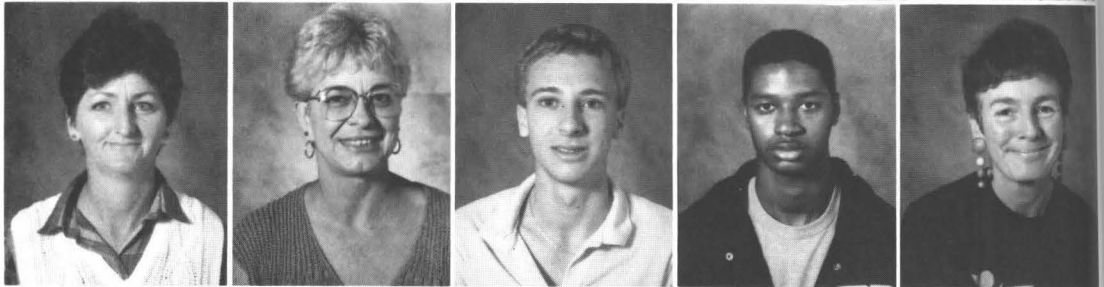

Mike Praytor  
Stephan Proctor  
Mechalle Pruitt  
Khalid Rahman  
Kevin Reams

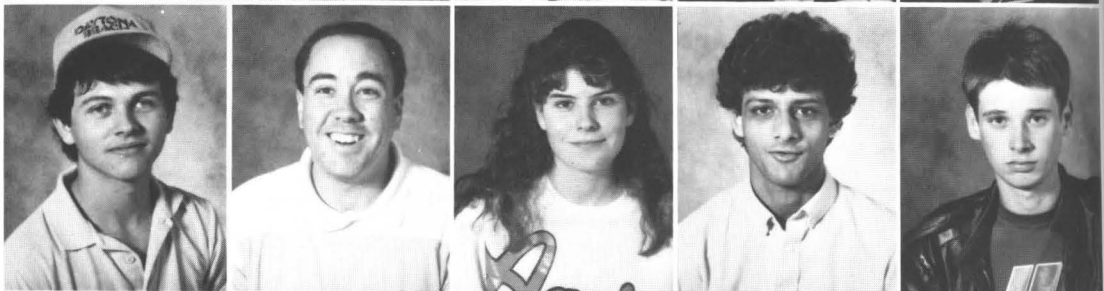

Kathy Reed  
Greg Reese  
Judy Reese  
Kimberly Reese  
Stacy Rhodes

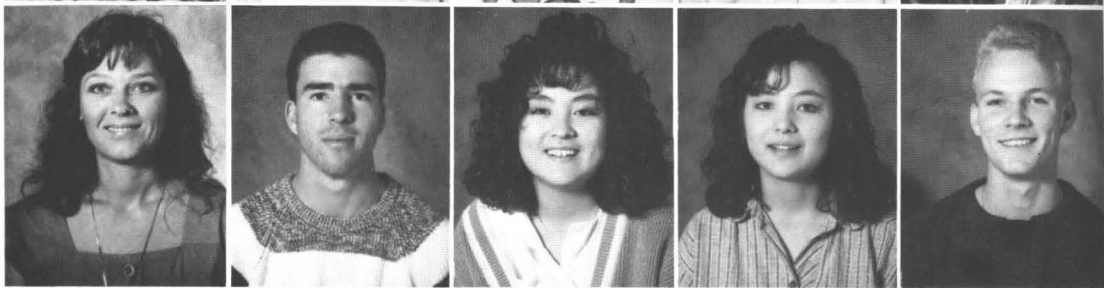

Holly Rice  
Barbara Richardson  
James Ridling  
Stacy Rieger  
Melissa Ritter

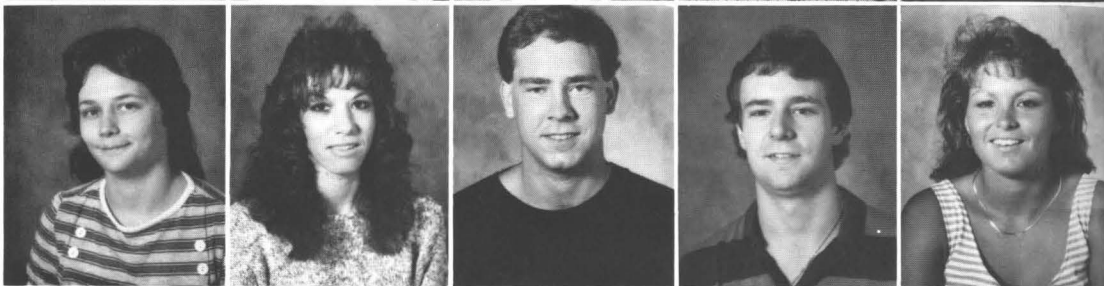





*Tracey Roberson  
Brett Robert  
Cladia Roberts  
Stephen Roberts  
Tina Roberts*



*Rosemary Robinson  
Terry Robinson  
Carol Rodriguez  
Lisa Rogers  
Rhett Rogers*



*Tanya Rogers  
Quinton Roller  
Nancy Rooker  
Susan Rooker  
Kelly Roper*

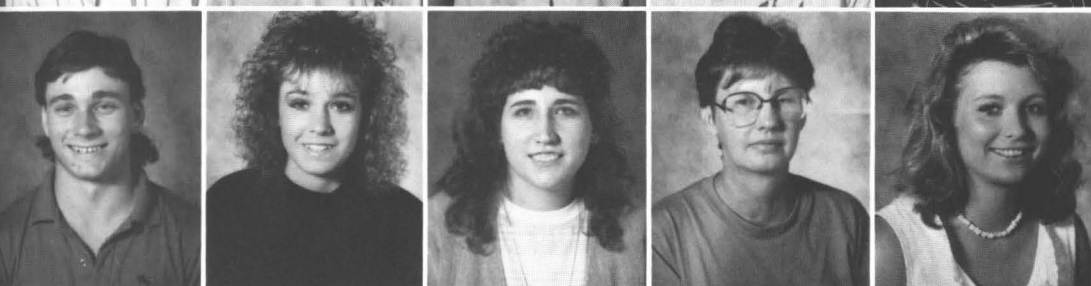

*David Ross  
Christi Rowan  
Sheila Rowls  
Brenda Russo  
Cindy Rutherford*



*Leann Sandifar  
Larry Sandifar  
Audrey Schafer  
Alex Schindler  
Wesley Schreier*



Lana Schutts  
Mark Scott  
Kay Semeski  
Valerie Shelton  
Tamara Sherrill



Judy Short  
Adila Siddiqi  
Loren Siems  
Rex Silvey  
Shelli Simpson

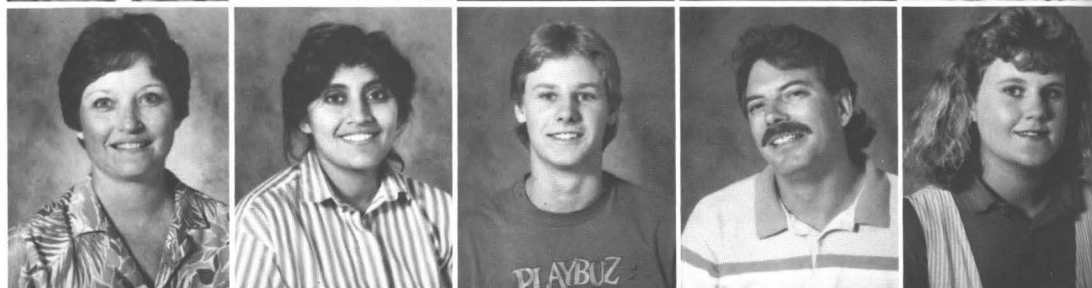

Susan Simpson  
Terry Sims  
Steven Singleton  
Jennifer Skaggs  
Susan Skinner



Joe Smedley  
Becky Smith  
Craig Smith  
Heather Smith  
James Smith

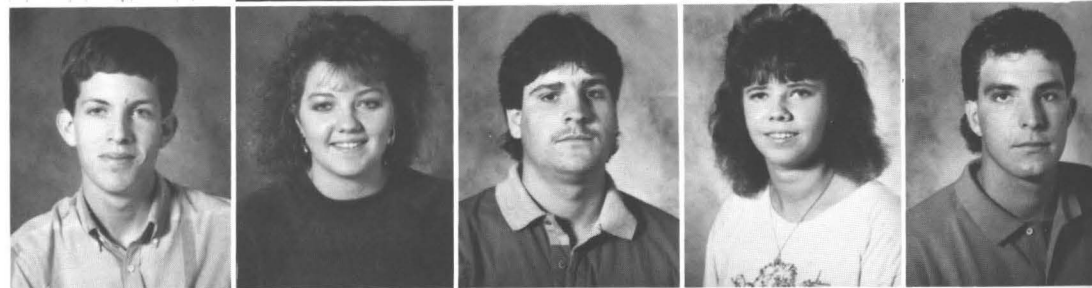

Mark Smith  
Robin Smith  
Steven Smith  
Carol Snyder  
Natalie Softly

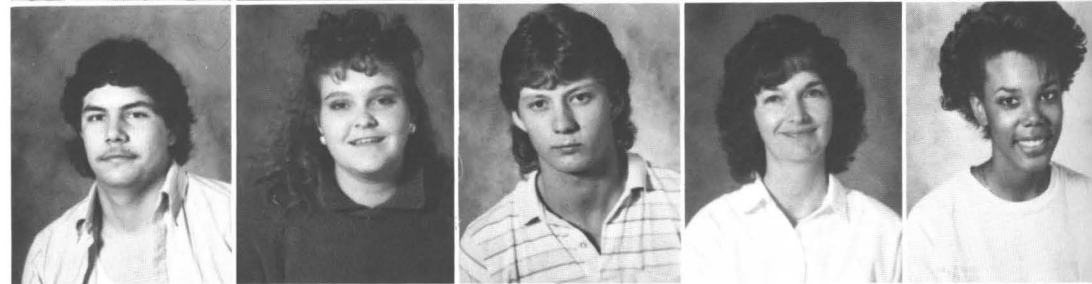



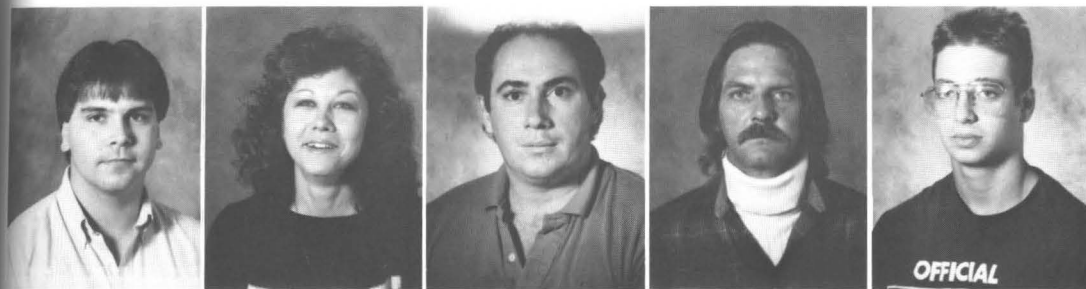

Sean Sowell  
Peggy Spencer  
Gary Spoon  
Richard Sprowl  
Sean Standerfer



Brenda Stanley  
Denese Stanley  
Susie Stapp  
Kristi Stewart  
Gretchen St. John



Jeff Streun  
Christie Stricklen  
Rhonda Stubbs  
Kerry Swindell  
Wasim Syed



John Talley  
Hurlus Taylor  
Kelly Taylor  
Monty Taylor  
Theresa Taylor



Theodore Teel  
Elizabeth Terry  
Carla Thomas  
Lana Thomas  
Brigitte Thompson

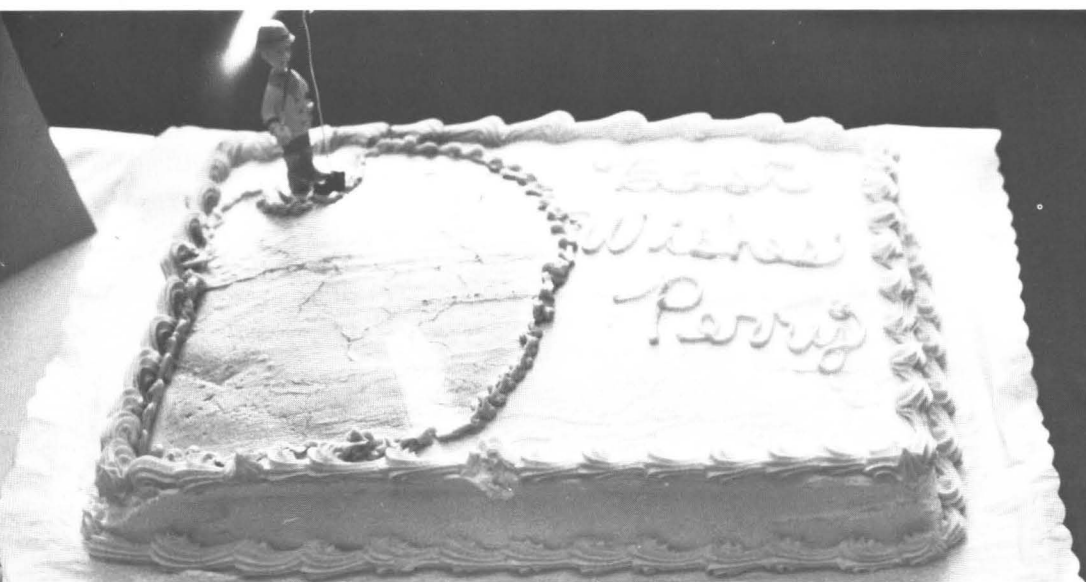

*Fleet Thompson  
Karen Thompson  
Troy Thrift  
Creede Tibbs  
Shelby Tidwell*

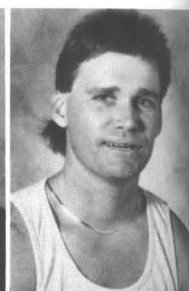
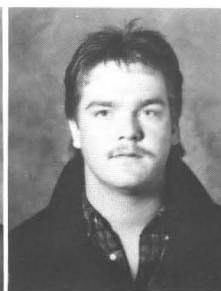
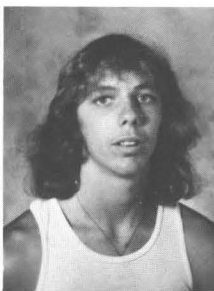
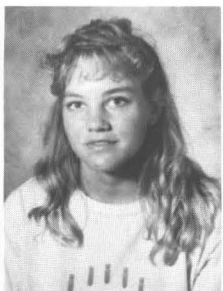
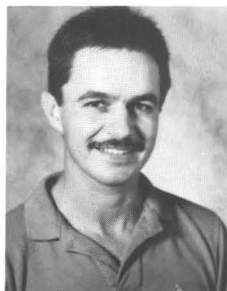

*Seymour Tiger  
Charles Tiner  
Judy Tinker  
Mike Todd  
Shannon Tomlinson*

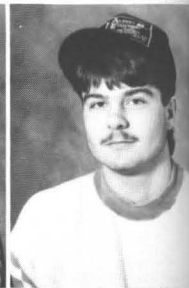
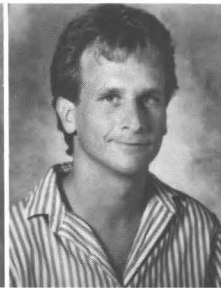
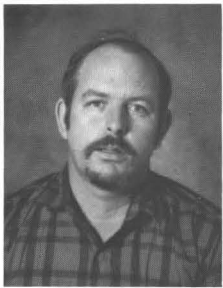
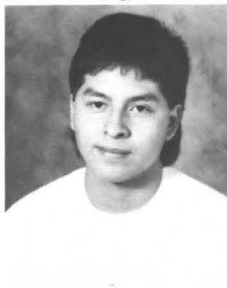

*Tracey Tomlinson  
Walinda Tomlinson  
Barbara Tonihka  
Ginna Townsend  
Michael Trammell*

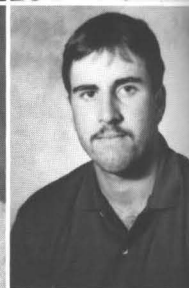
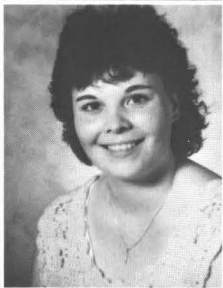
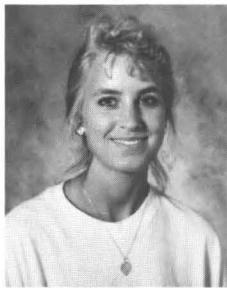

*Mike Trammell  
Joe Trotta  
James Tucker  
Staci Tucker  
Cheri Turner*

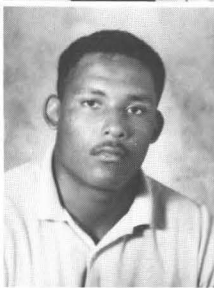
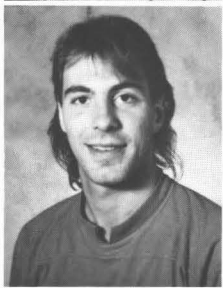
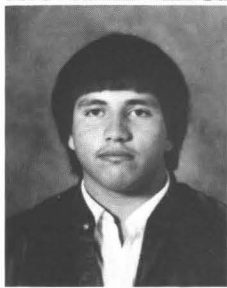

*Shawn Turner  
Jeanne Udder  
Catherine Underwood  
Kelli Urrutia  
Kim Vanderburg*

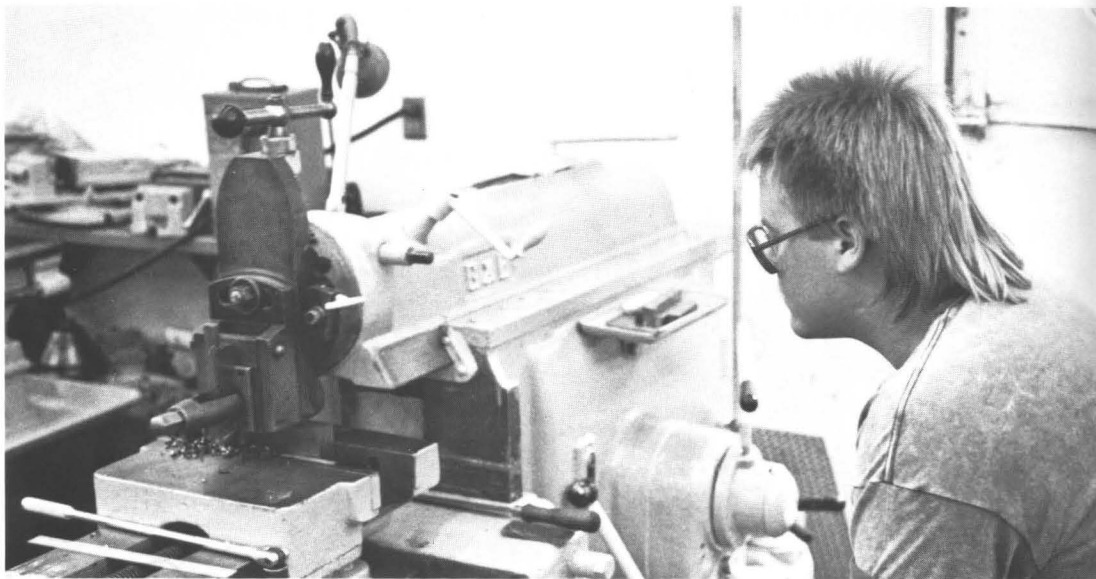
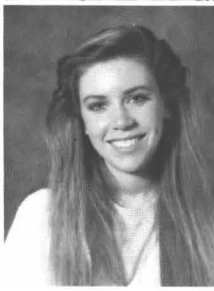
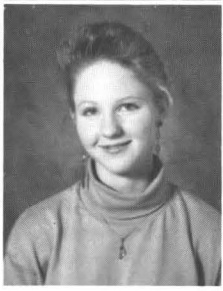



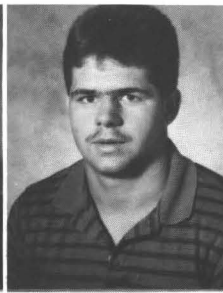
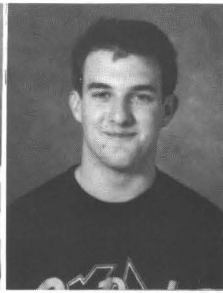
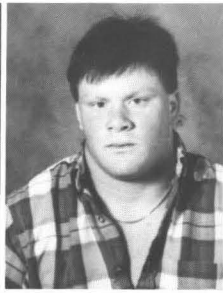

Susan Vanderburg  
Judd VanMeter  
Keith Varner  
Wanda Vassar  
Adam Vaughn

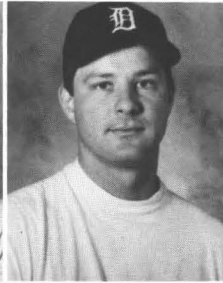
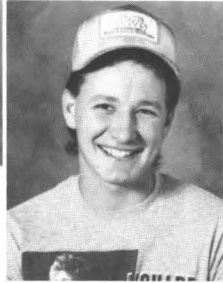
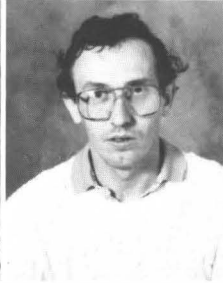

Debra Vaughn  
Lisa Vaughn  
Raymond Veazie  
Donald Vick  
John Vidal

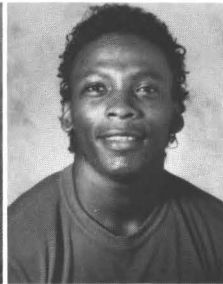
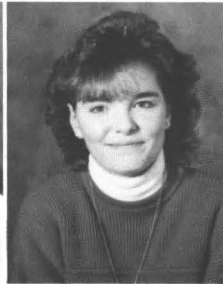
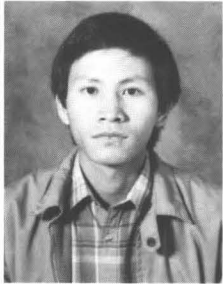
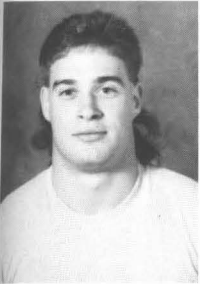

Tyrone Viles  
Ko Vue  
Mitzie Wade  
Casey Wakefield  
Barney Walker

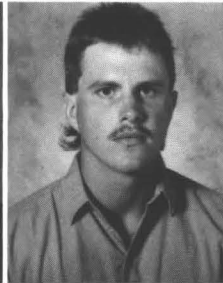
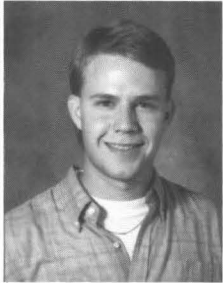
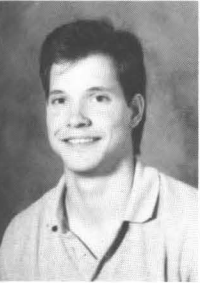

Lance Walker  
Lance Walkup  
Gayla Wall  
Seantelle Walter  
David Walton

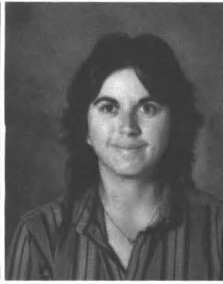
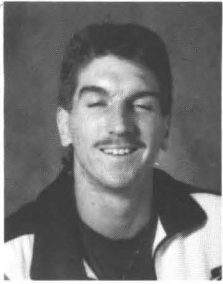
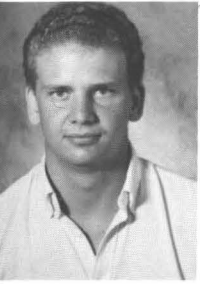

Phillip Walton  
Brett Ward  
Christi Ward  
Deborah Watkins  
Pamela Watkins

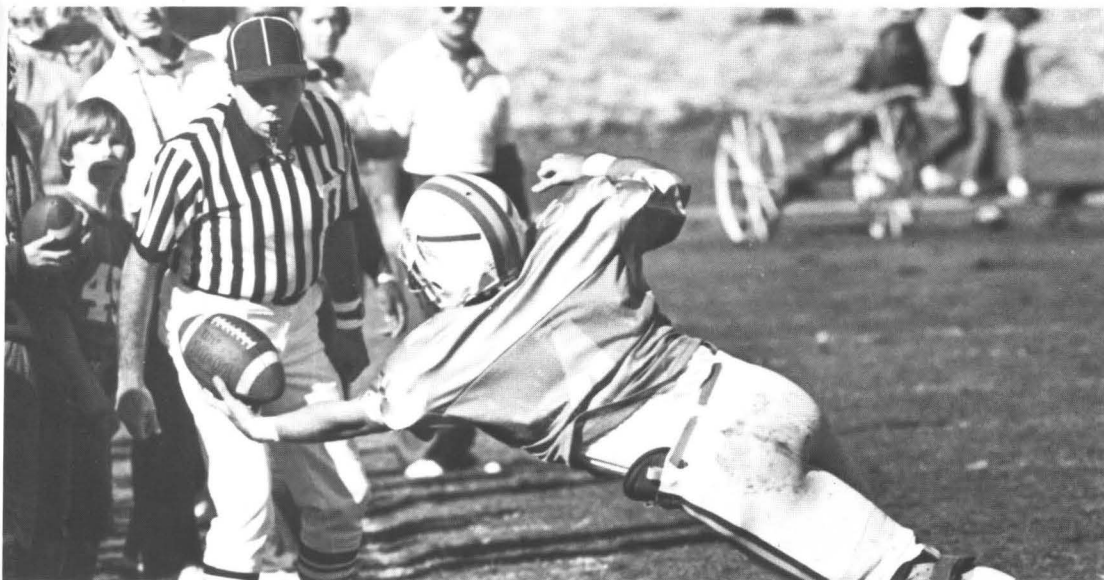

Carla Watson  
Darla Watson  
Monty Watts  
Kristina Weatherford  
Kyle Webster



Steven Weeks  
Kim Weese  
Beverly West  
Shawn Wheeler  
Bill Whisenhunt

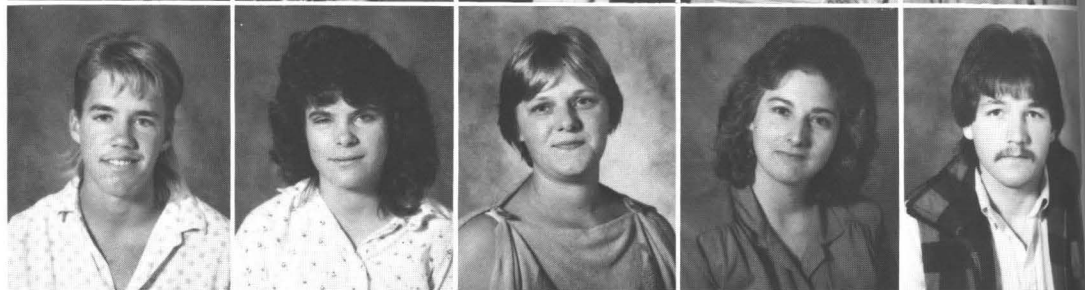

Timothy White  
Carl Whitson  
Steve Whitson  
Deleta Whiteman  
Kin Whittington

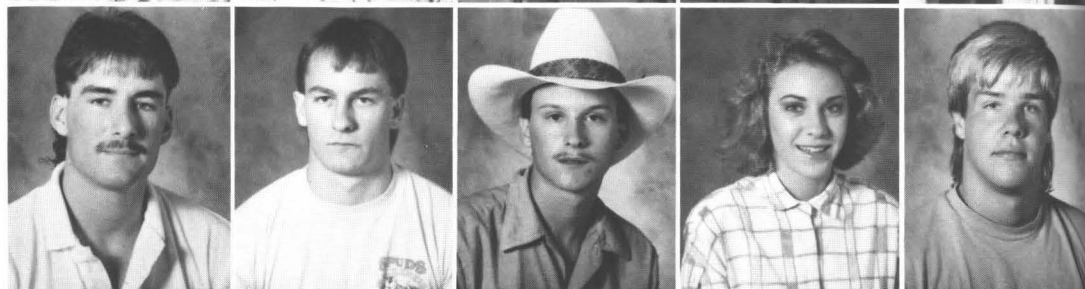

Deborah Wilbourn  
Tahl Willard  
Rochelle Williams  
Sherry Wilson  
Scott Wingfield



Amy Winnett  
Betty Winnett  
Michael Winters  
Anne Wintle  
David Woerz

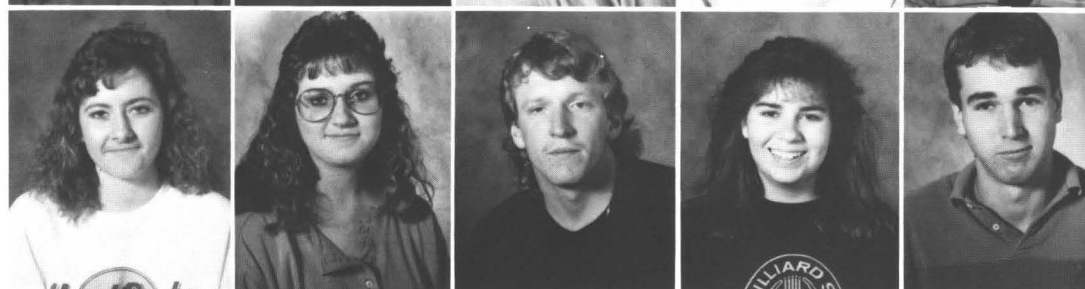





Trina Wood  
Jeff Woodard  
Mary Ann Woods  
Mark Worden  
Karen Wright

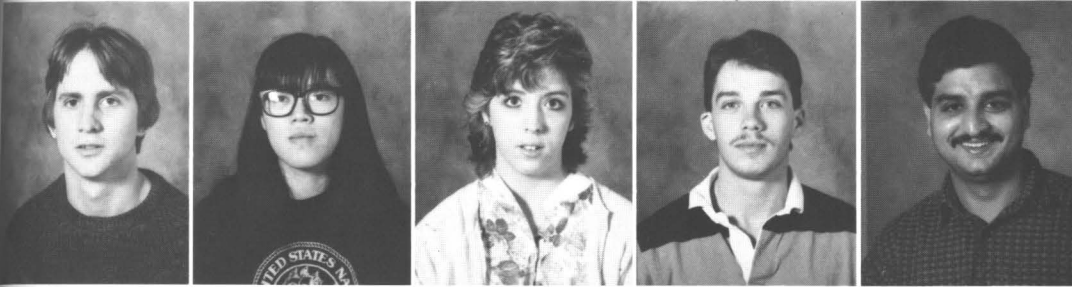

Robert Wylie  
Miyuki Yamada  
Paula Yancey  
Tim Young  
Murtadha Yousuf

## Sophomores

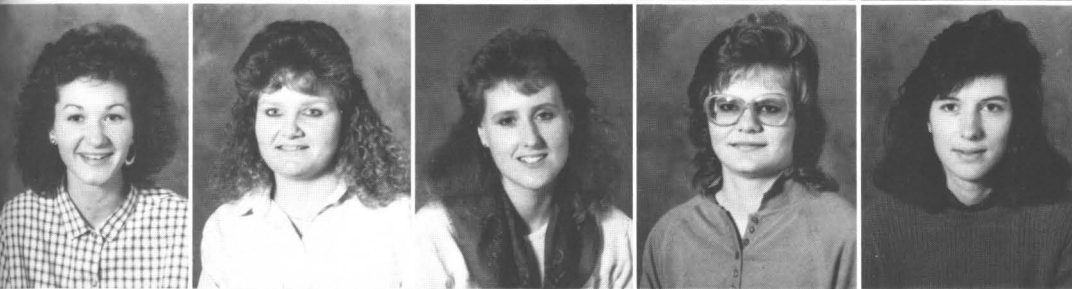

Leeann Arnold  
Linda Aplin  
Debra Aplin  
Lori Allensworth  
Stephanie Allen

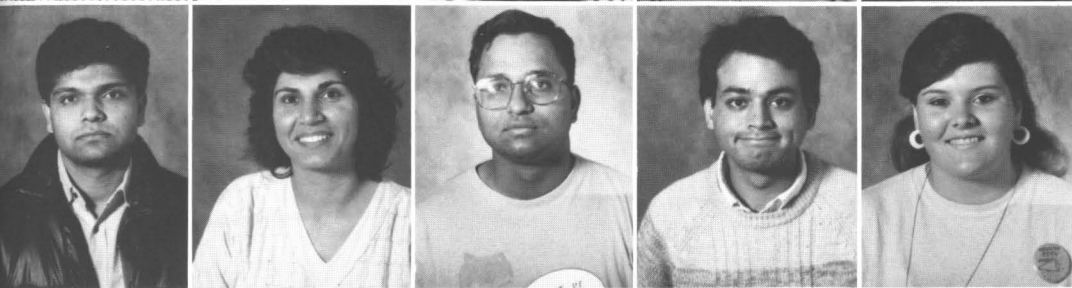

Adel Ahmed  
Batool Ahmadi  
Subrata Banik  
Awabkhan Bangash  
Donna Bargar

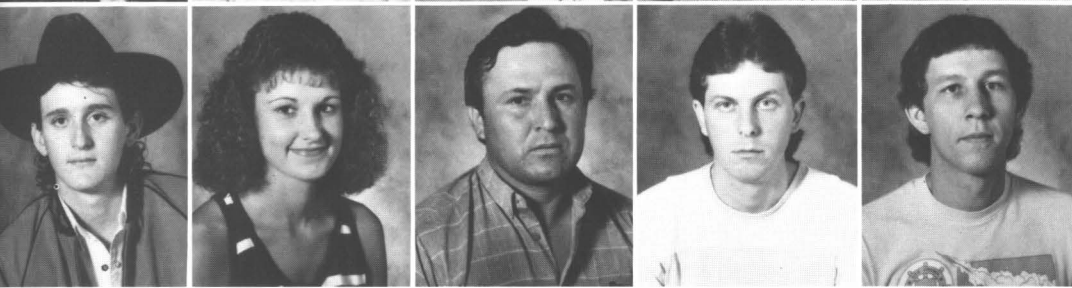

Bradley Barnett  
Michelle Barrett  
Paul Barroso  
Gary Baskin  
Terry Basta



*Luke Belvin  
Sandra Berkenbile  
Dirk Blair  
Renna Blaker  
Darla Bloomer*

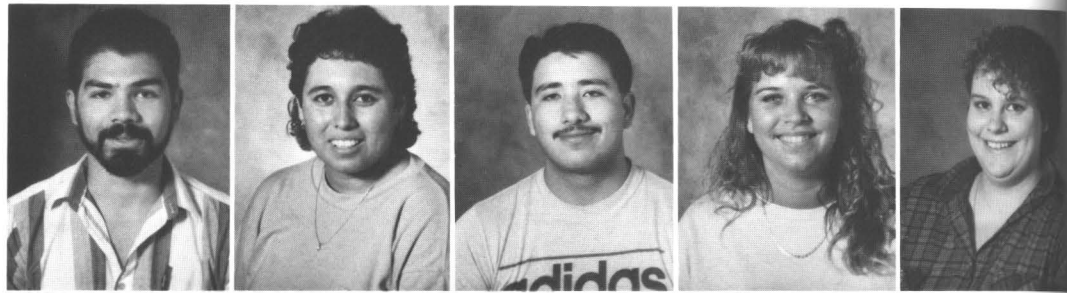

*Clay Bolin  
Deanna Bowden  
Travis Brandenberg  
Anita Brassfield  
Stephanie Brewer*

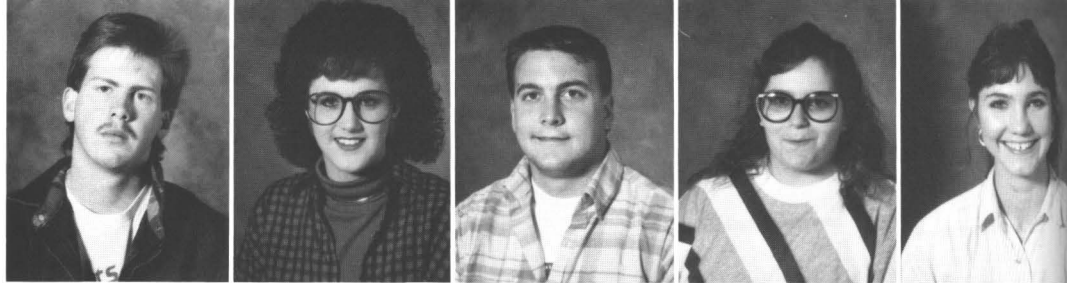

*Daryl Briggs  
Carrie Britt  
Brandon Brown  
Carol Brown  
Don Brown*

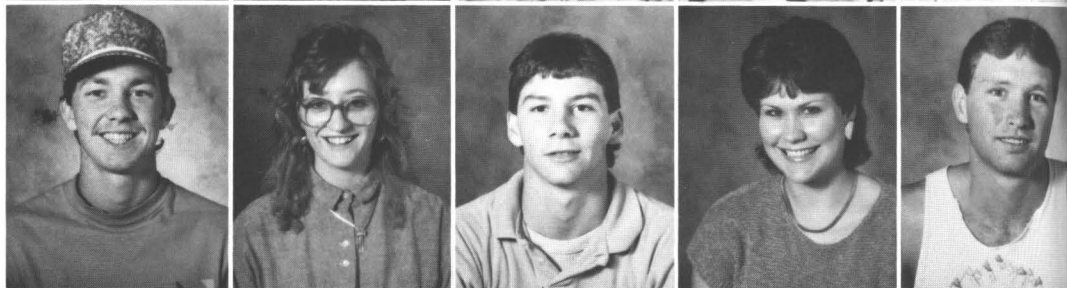

*Trey Bryant  
Tony Bryant  
Tony Bryant  
Brad Bufkin  
Chris Butler*

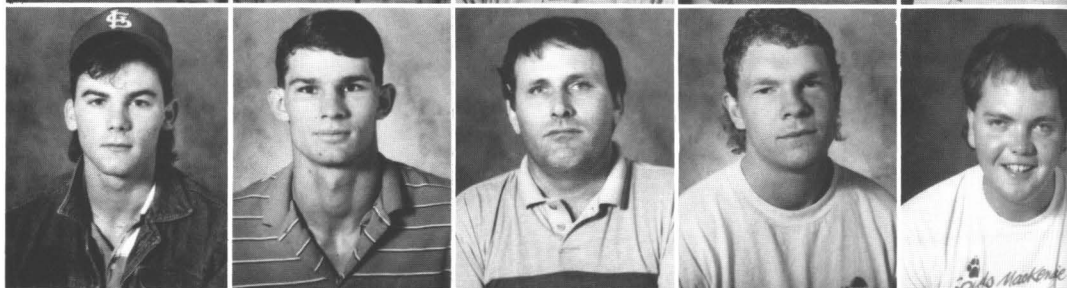

*Pat Caldwell  
Ginger Campbell  
Scott Campbell  
Eddy Caraway  
Jennifer Carnes*

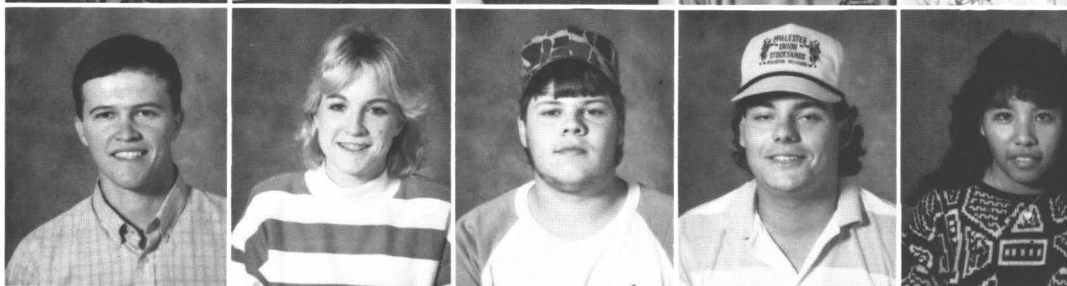



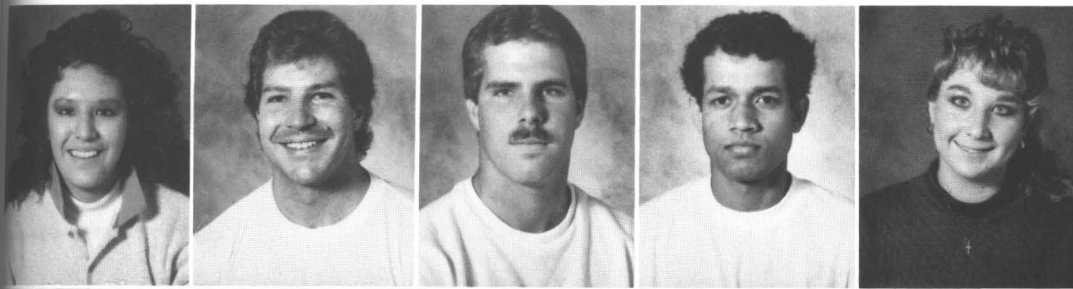

Angie Carney  
Judd Carper  
Kelly Cavendar  
Nazmul Chowdhury  
Tammy Clay

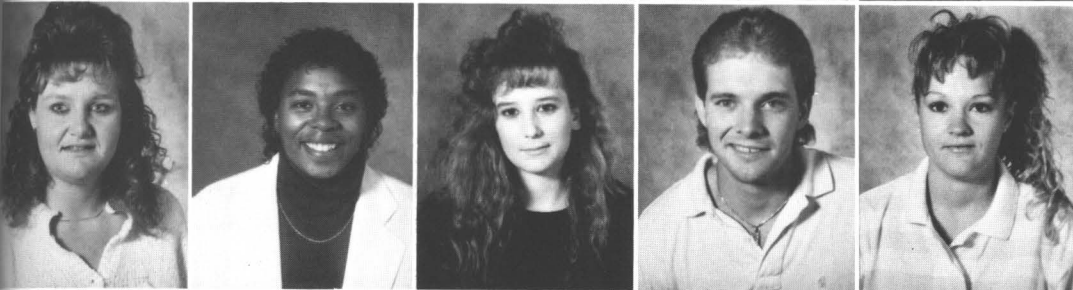

Linda Cogburn  
Danette Collier  
Tamara Cooke  
Jeff Cooper  
Tammy Cooper



Carol Covington  
Tonya Cowley  
Susan Cox  
Lynee Crank  
Chuck Crowl

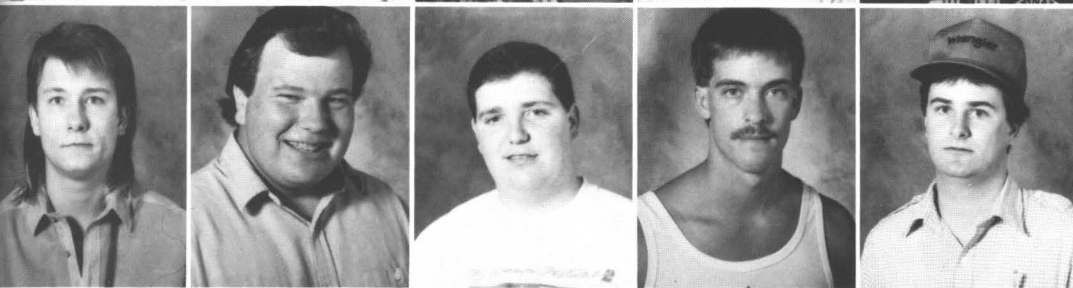

Erick Daniels  
Alan Davenport  
Brent Davis  
Sean Davis  
Steven Davis



Anita Dean  
Angie Dennington  
Sheila Dennis  
Sherry Derez  
Laurencene Dill



Phillip Dodd  
Joann Dollarhide  
Melissa Dominick  
Brandon Dosh  
Jennifer Eggleton

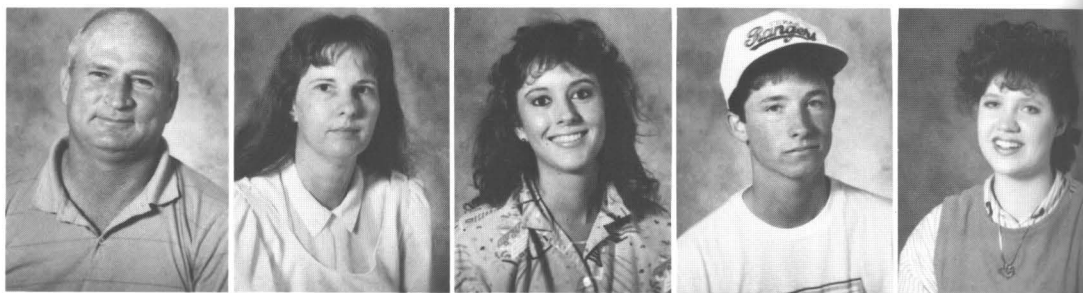

Eric Eslick  
Lillie Eubanks  
Michael Erwin  
Saad Faiz  
Anthony Favors

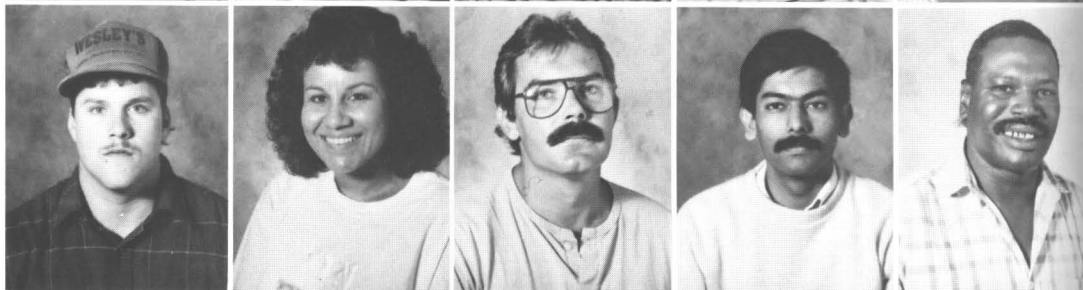

Brian Kenaga  
R.K. Fene  
Rene Finley  
Candance Fitzgerald  
Rita Flaming



Kimberly Fry  
Robyn Fuller  
Thomas Funk  
Barbara Gast  
Karla Gibson

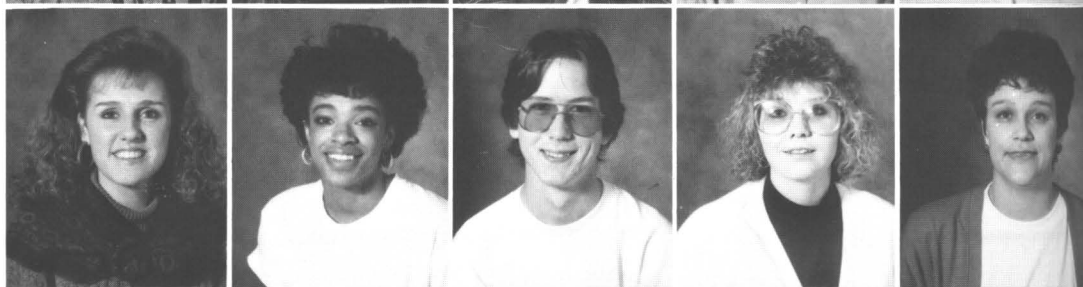

Tammy Gibson  
Darrin Gilbert  
Jeff Gipson  
Becky Glenn  
Barbara Goff

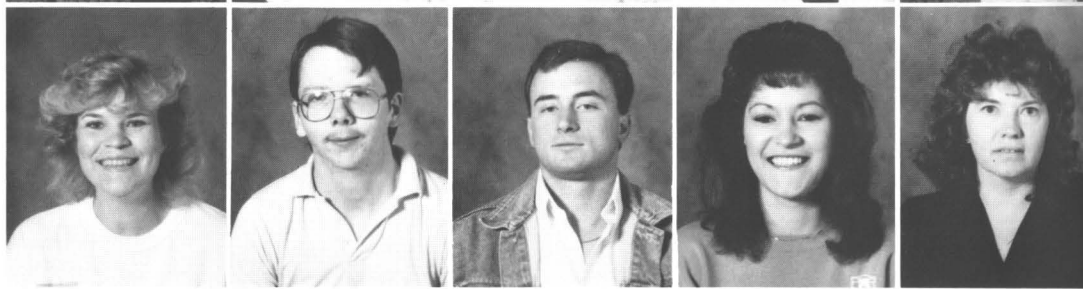



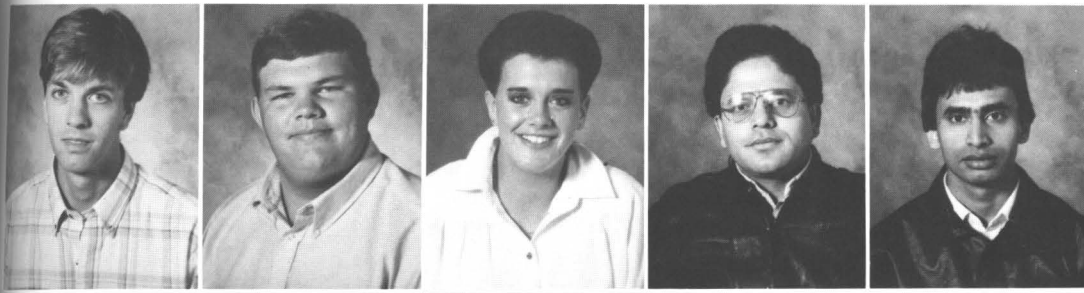

Randy Gorman  
David Gregg  
Teresa Gurn  
Jalal Habibi  
Mohammed Hakim

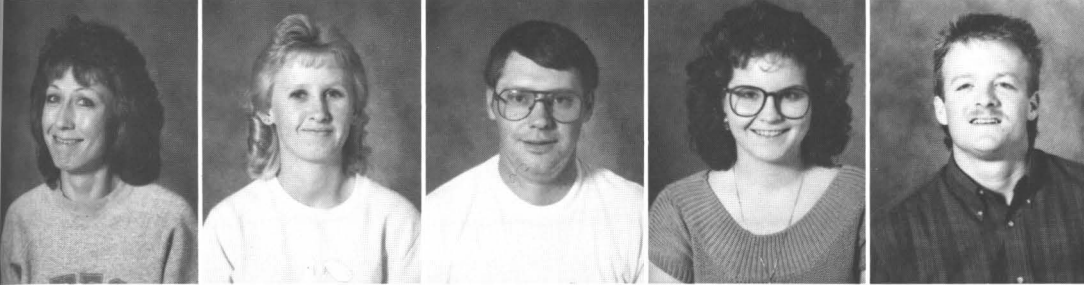

Ada Hamill  
Nita Harris  
Greg Hatch  
Cindy Hawkins  
William Hawkins

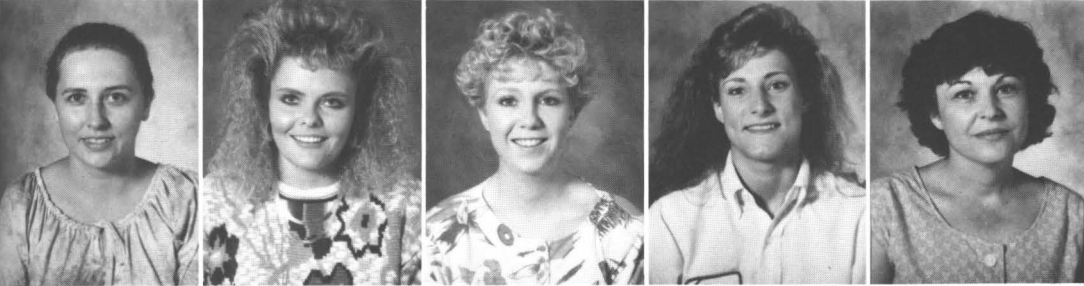

Anita Heaton  
Stacy Herndon  
Donna Hill  
Stacy Hill  
Brenda Hix

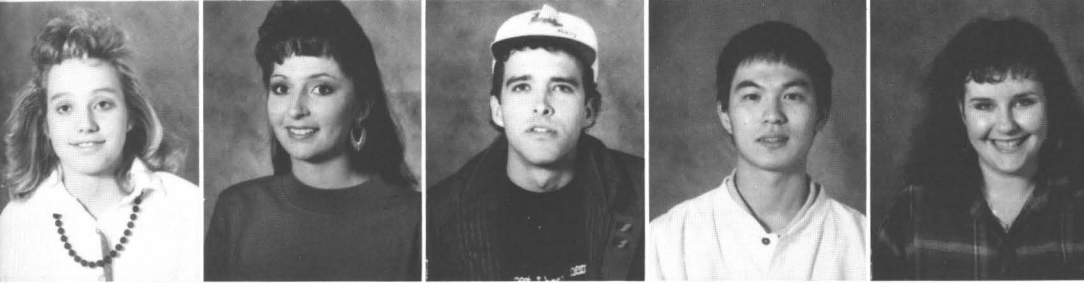

Crystal Holleman  
Ellen Holley  
Matt Holt  
Chih Chung Huang  
Amy Huggins

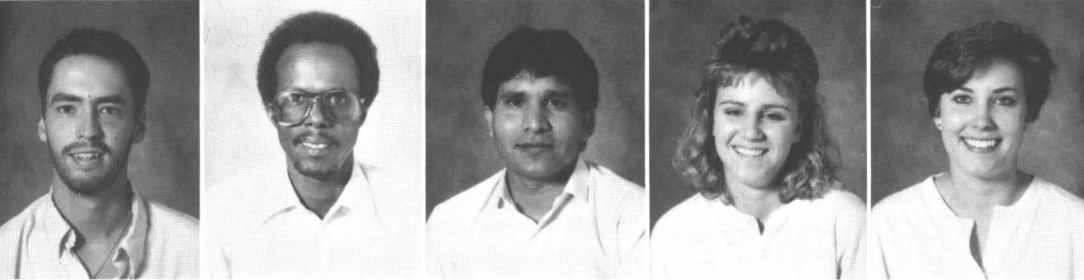

Todd Hunkapiller  
Dahir Hussein  
Mazhar Hussam  
Julie Irvin  
Tammy Jeffcoat



*Raymond John  
 Randall Joines  
 Steffan Jones  
 Kenny Kellett  
 Bobby Kerley*

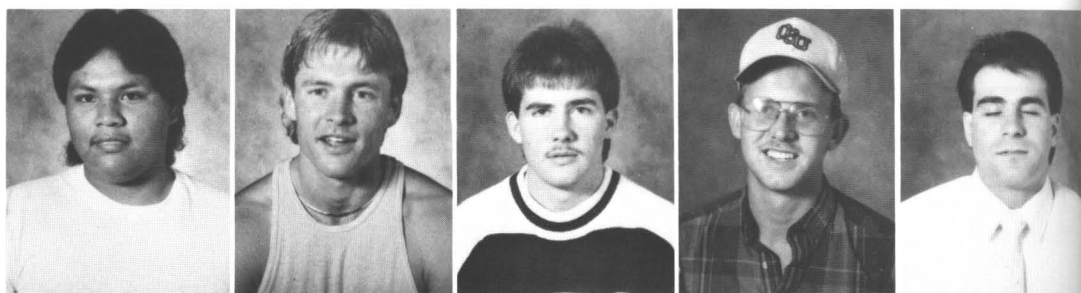

*Don King  
 Maria King  
 Hadley Kirkpatrick  
 Laurie Kitchens  
 Porntep Komuttanont*



*Chris Lackey  
 Melody Lambert  
 Mark Landgraf  
 Vicki Lawson  
 Tim Ledbetter*

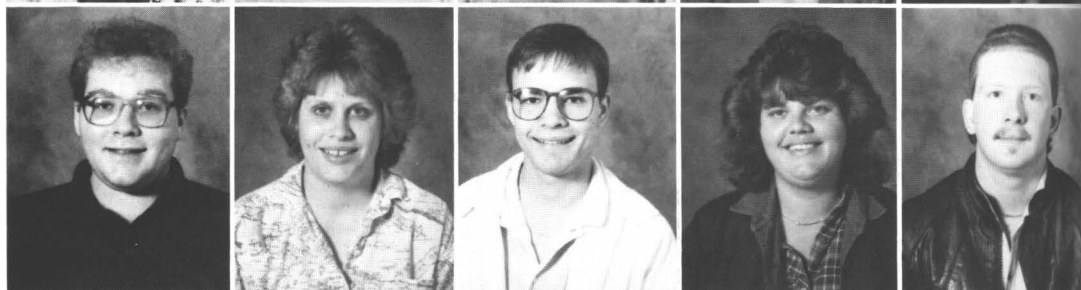

*David Lel  
 Beverly Ann Lewis  
 Lisa Loudermilk  
 Charles Love  
 Carla Lowe*

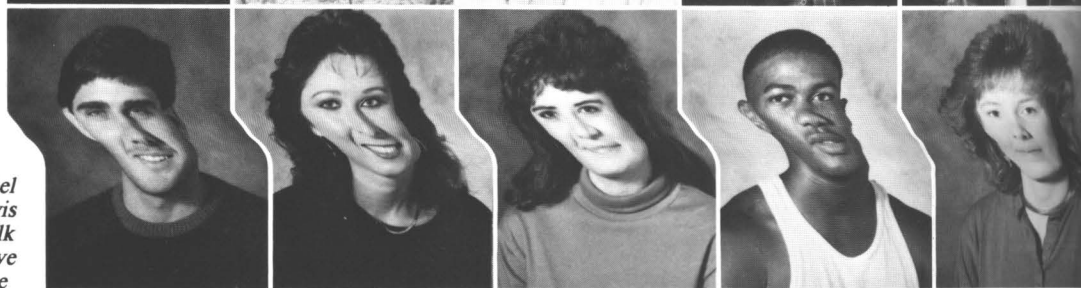

*Shauna Maggia  
 Anthony Mainard  
 Kerry Manning  
 Sarah Marsh  
 Edward Marshall*

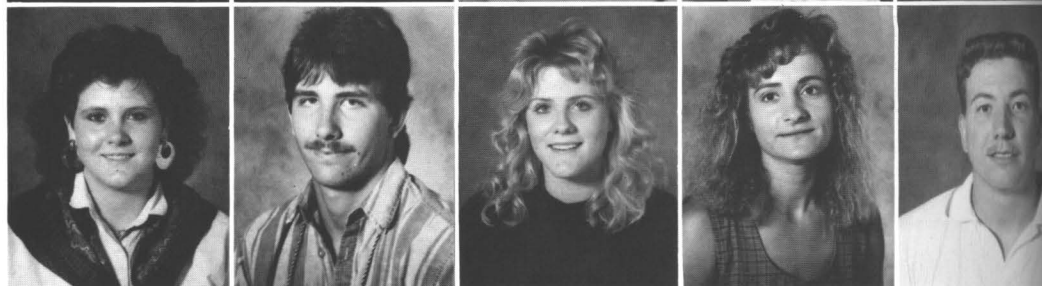





Janell Martin  
Brian McAdams  
Jennifer McBrayer  
John McWilliams  
Tony Melton

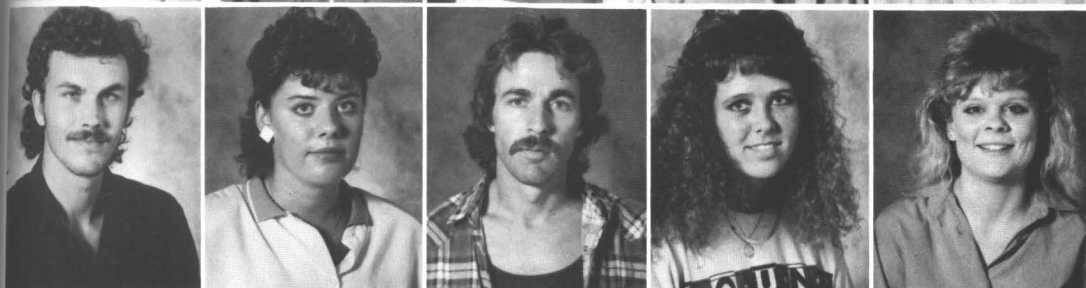

Michael Moore  
Melanie Morgan  
Ed Moss  
Michele Morrison  
Lisa Mowery

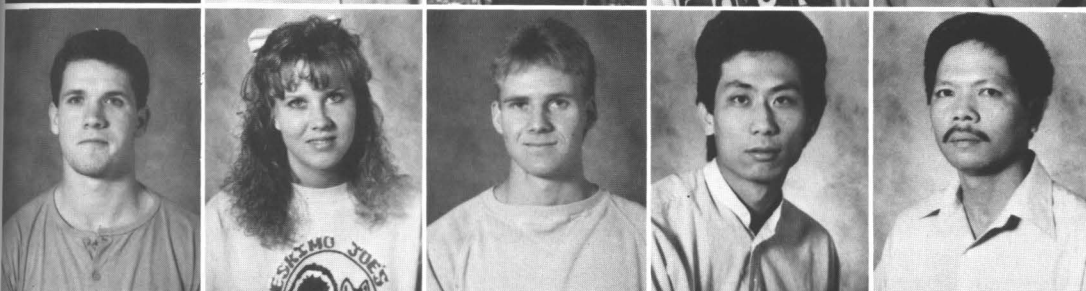

Doug Murray  
Danea Nabors  
Danny Newberry  
David Ng  
My Nguyen

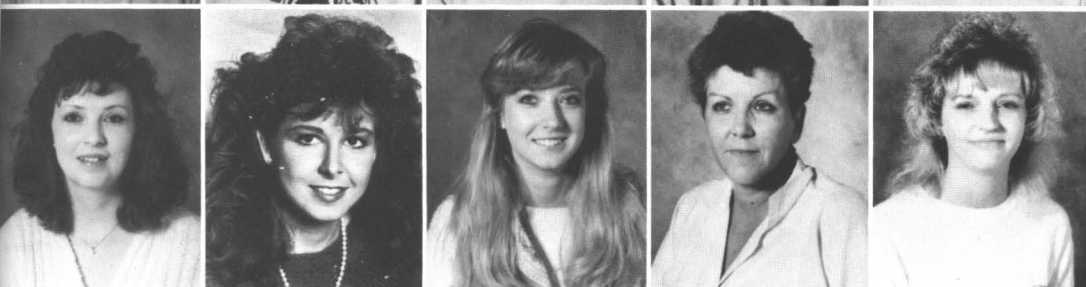

Sherry Norris  
Stephanie Norris  
Christie Ogle  
Gloria O'Hern  
Jackie Oliver

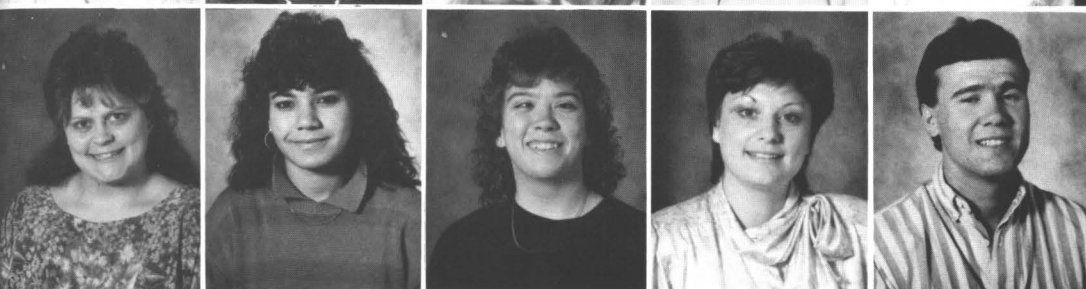

Lisa Ontjes  
Tibisay Orta  
Vivian Parnell  
Linda Parsons  
Michael Payne



Roxanna Penson  
Jeannie Percell  
David Petty  
Sureeporn Phonperm  
Cindy Pingleton

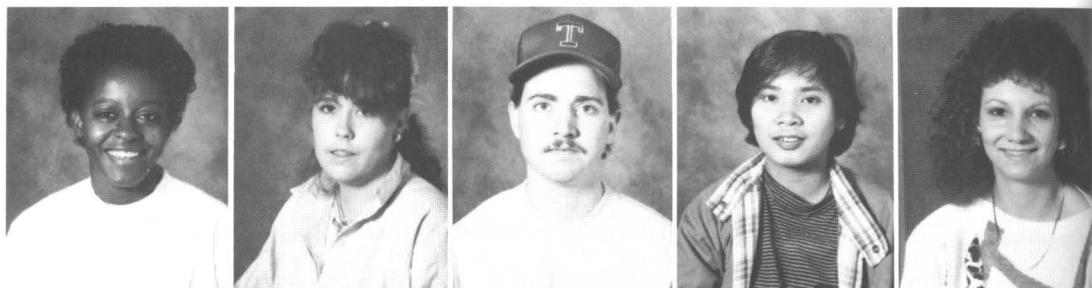

Michael Podamy  
Shane Powell  
Jeff Presley  
Barnes Pruett  
Ronda Randell

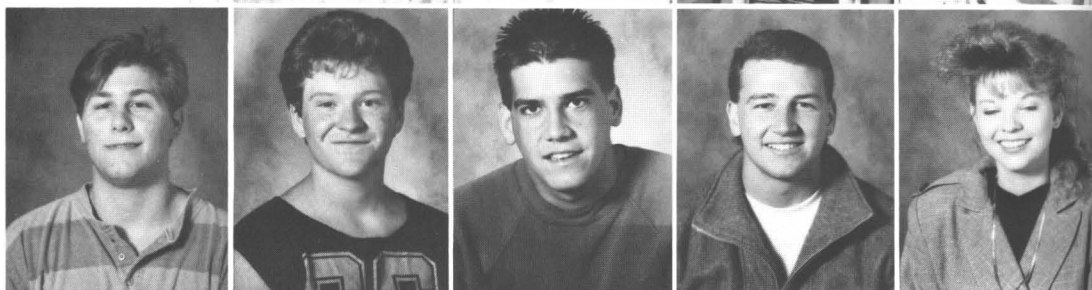

Corey Ransom  
Brian Ratcliffe  
Hafeez Rehman  
Gina Rice  
Debbie Ridgway



Robert Robinson  
Paula Ross  
Tammy Russell  
Aamer Salahuddin  
Shaheen Saroor



Cheryl Schied  
Paul Schuchandt  
Judy Servati  
Gary Shepherd  
Mohammad Siddiqui

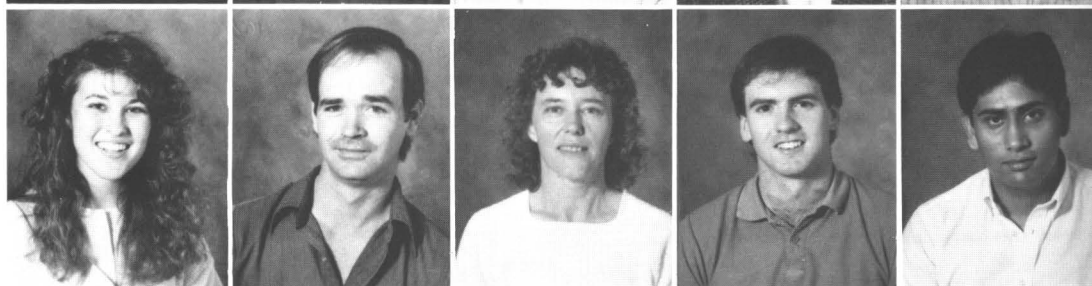



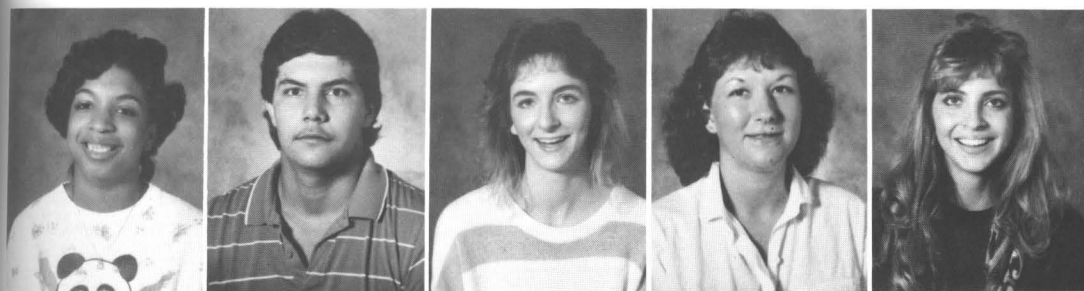

LaShaunda Smith  
Mark Smith  
Shawnda Smith  
Sonya Smith  
Teresa Smith

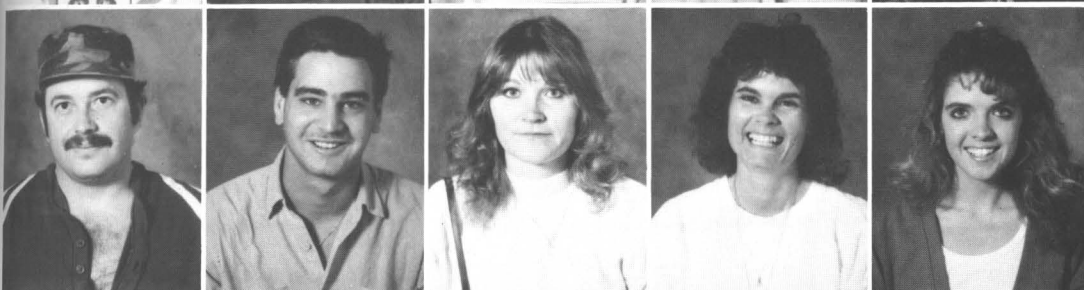

Rick Solby  
Ron Spitler  
Patricia Stalion  
Marity Stewart  
Carrie Sullivan

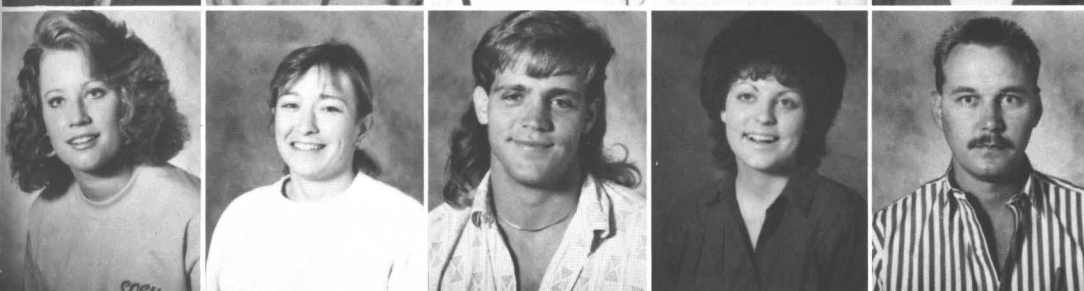

Kellie Sullivan  
Kim Tate  
Nicholas Taylor  
Rita Taylor  
Jamie Thomas



Chris Thompson  
Sabrina Thompson  
Angela Thornburgh  
Darren Tidwell  
Larry Tidwell



Steven Traw  
Christina Turnbow  
Tammy Tyson  
Angela Unruh  
Cynthia Usry



Ted Vaughn  
Karen Vorrn  
Phia Vue  
Kristi Walden  
Glen Wallace

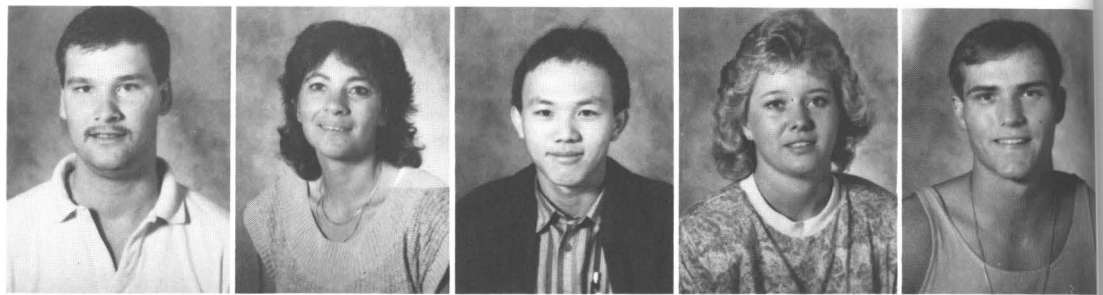

Gizelle Ware  
Keith Wasserman  
Susan Wells  
Tammi Wells  
Jason Wheeler

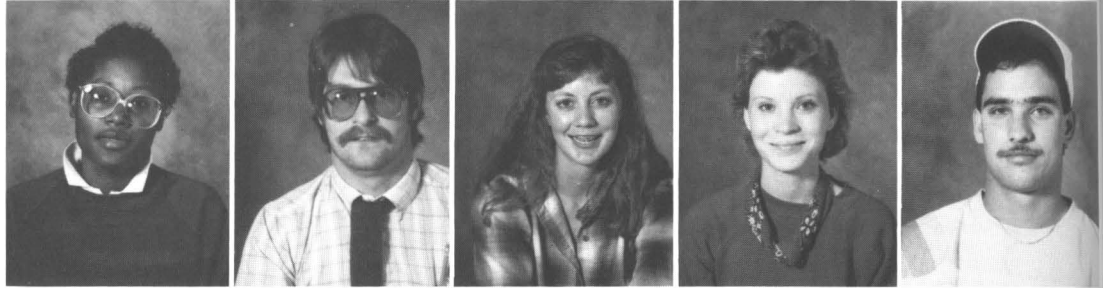

Brenda White  
Todd Whitfield  
Jeff Willard  
Debby Williams  
Janet Willis

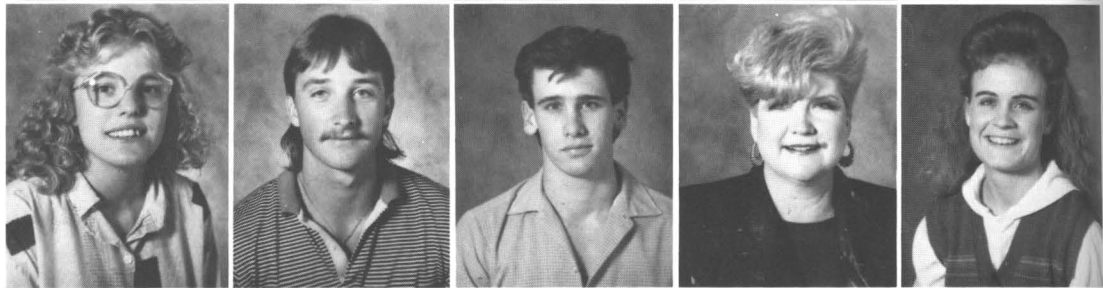

Stephanie Wilson  
Kimberly Winton  
Angela Wolf  
Scott Wood  
Tambra Workman

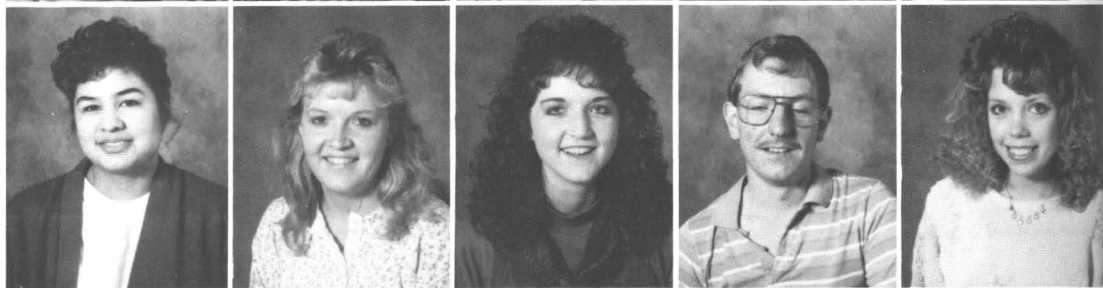

Greg Worrell  
Larry Worsham  
Larry Wright, Jr.  
Ila Yates  
Jeff Zabonik

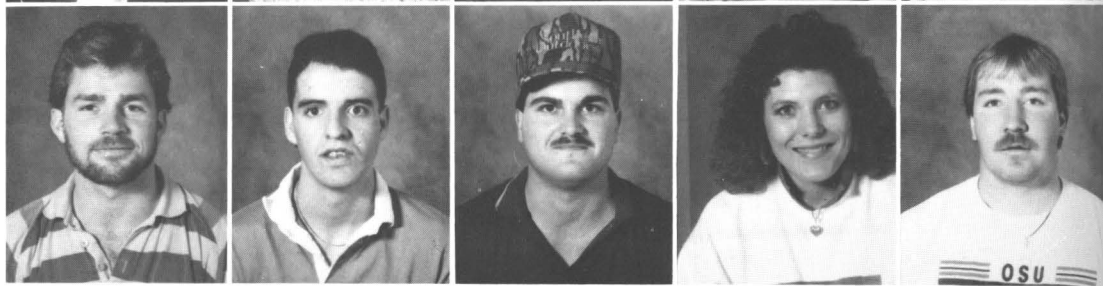



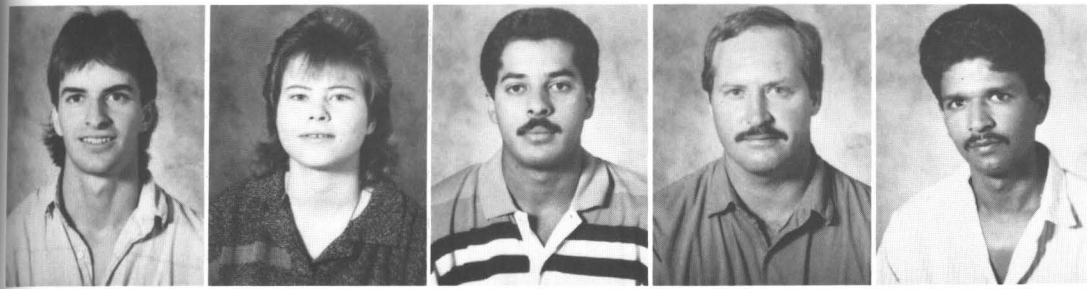

Gary Zimmerman  
Ronda Zimmerman

## Juniors

Amjad Abbas  
Thomas Adams  
Shahid Ahmed

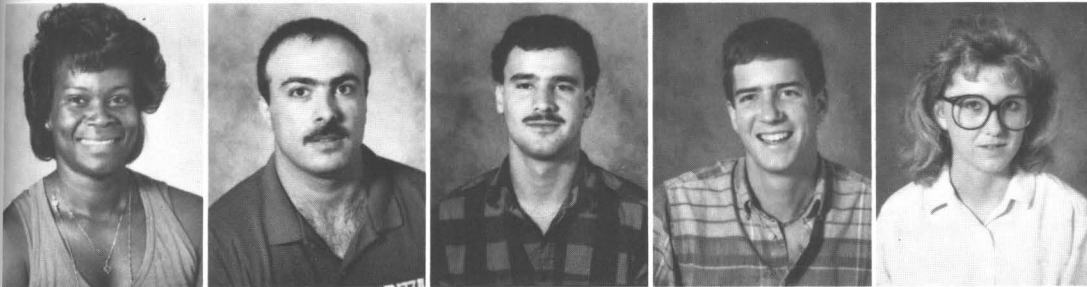

Debrah Akins  
Jamel Asad  
Stephen Ascher  
Charlie Bachman  
Lanila Bailey



Tambra Bailey  
Max Baker  
Suzanne Ballew  
Karen Battiest  
Yvette Bauer

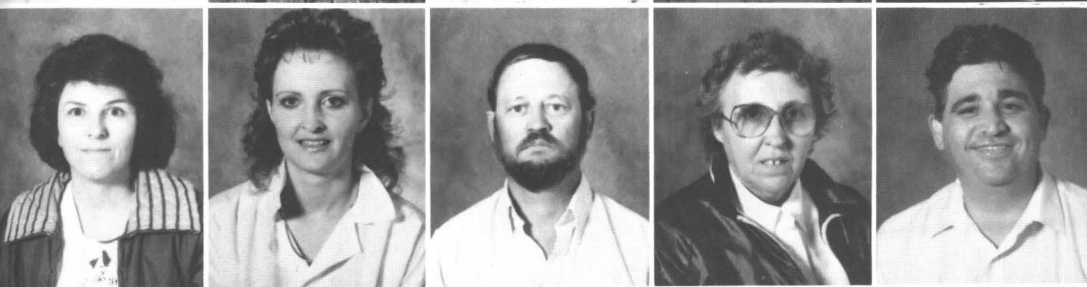

Lynn Baxter  
Vicki Beames  
Ronald Beard  
Marianne Beaty  
Roger Berno

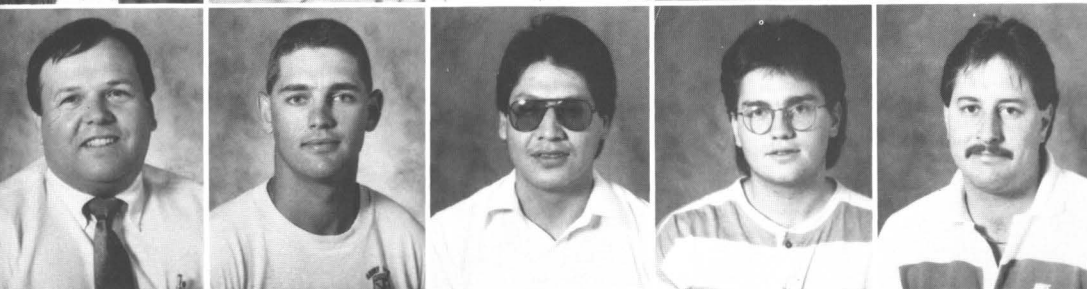

James Berish  
Mark Biber  
Lawrence Big Hair  
Michael Birdsong  
Robert Black



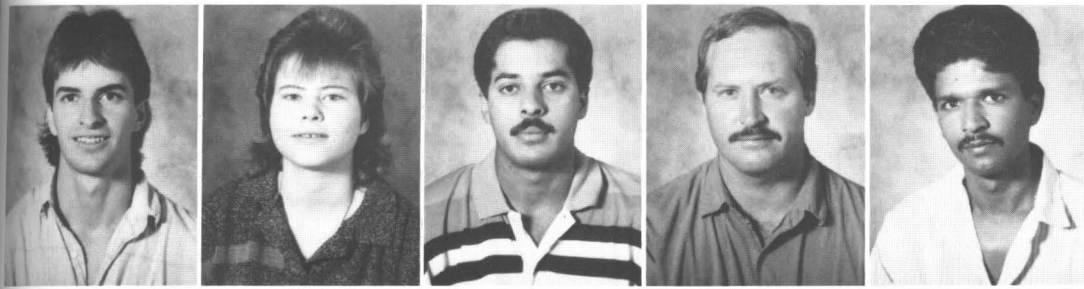

Gary Zimmerman  
Ronda Zimmerman

## Juniors

Amjad Abbas  
Thomas Adams  
Shahid Ahmed

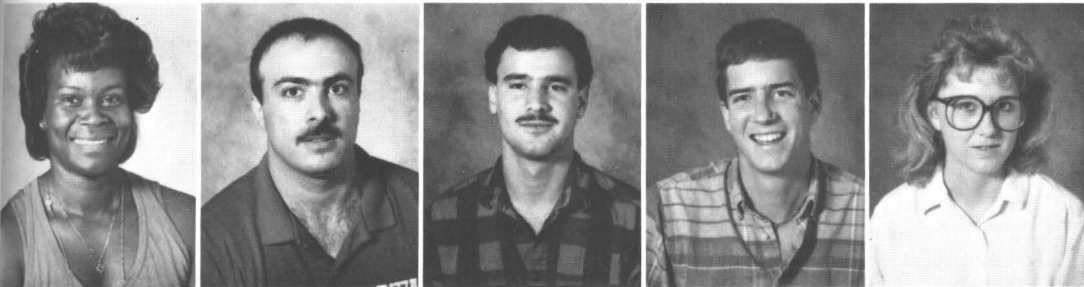

Debrah Akins  
Jamel Asad  
Stephen Ascher  
Charlie Bachman  
Lanila Bailey



Tambra Bailey  
Max Baker  
Suzanne Ballew  
Karen Battiest  
Yvette Bauer

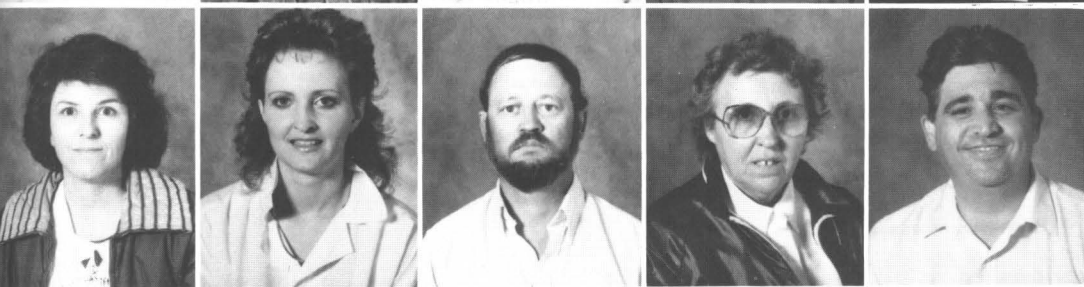

Lynn Baxter  
Vicki Beames  
Ronald Beard  
Marianne Beaty  
Roger Berno

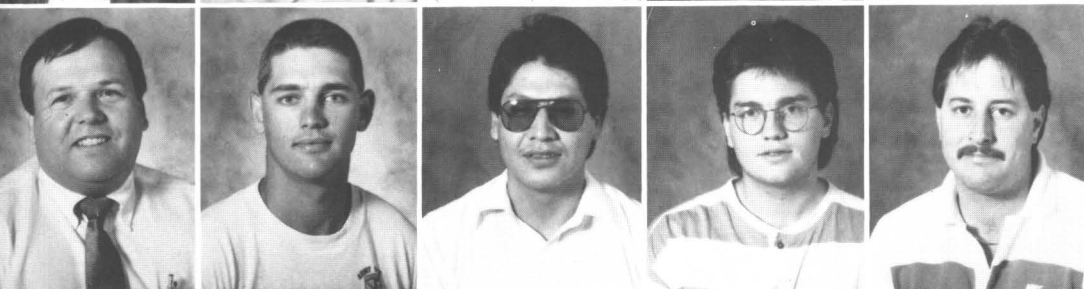

James Berish  
Mark Biber  
Lawrence Big Hair  
Michael Birdsong  
Robert Black





Brian Boyd  
Jennifer Brightwell  
Iris Brigman  
Darrell Brister  
Don Broussard

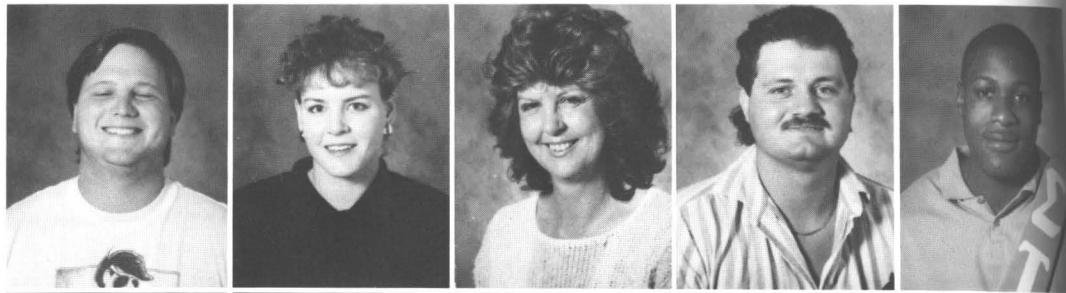

Janna Brown  
Twyla Brown  
Michael Brumley  
Kirk Butler  
Sue Cain

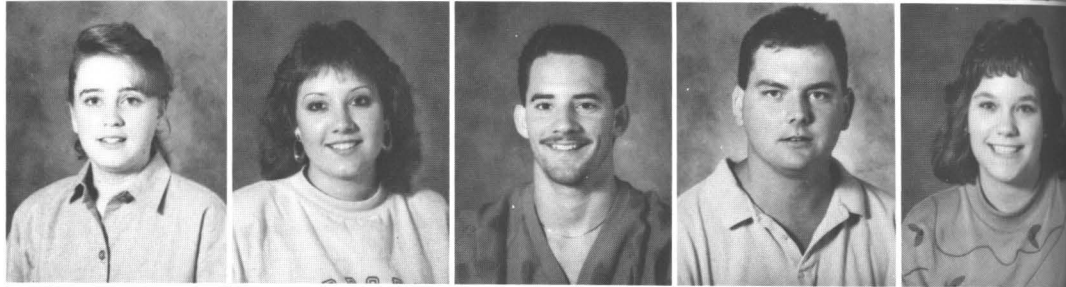

Amy Callicoat  
Sandra Callicoat  
Deborah Campbell  
Katherine Carey  
Teresa Carlile

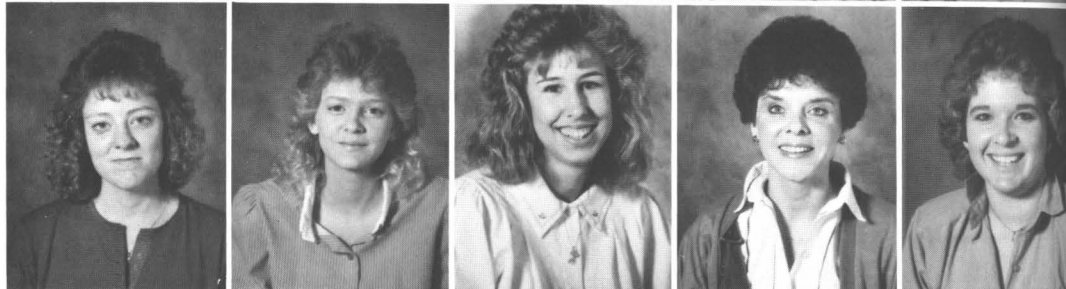

Rhydonna Carter  
Dwight Cearley  
Jeff Chloupek  
Russell Clapp  
Tamara Cogburn

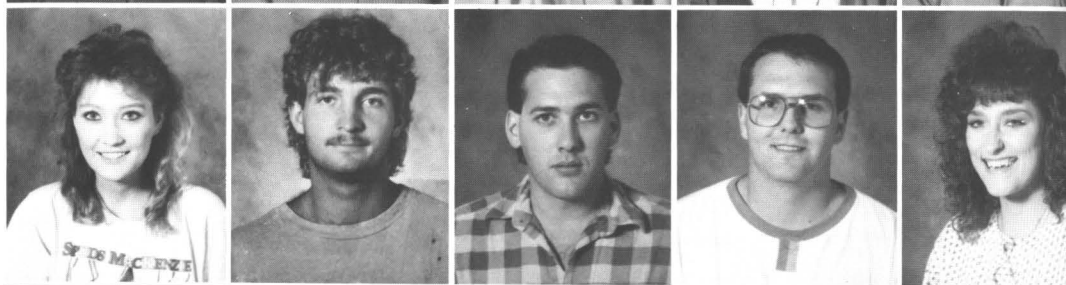

Lisa Coldiron  
Diane Cooper  
John Copeland  
Brian Cosby  
Bobby Cowan

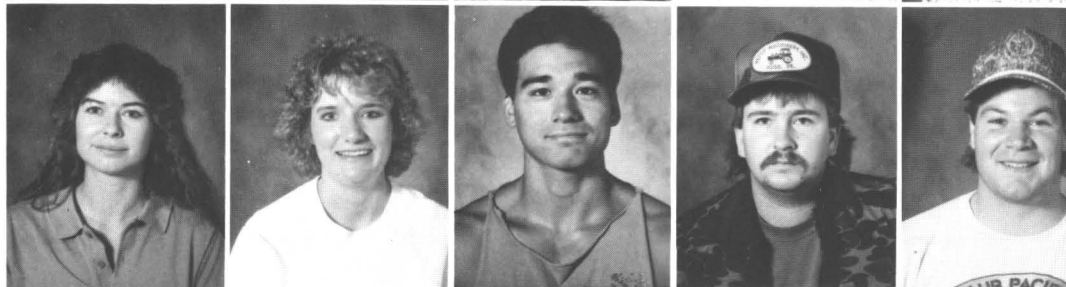

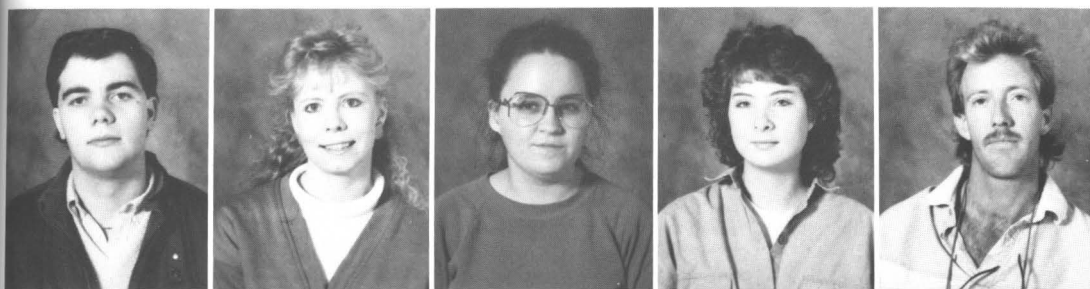

Patrick Cox  
Carrie Crane  
Deborah Crites  
Cindy Crowe  
Tom Cunningham

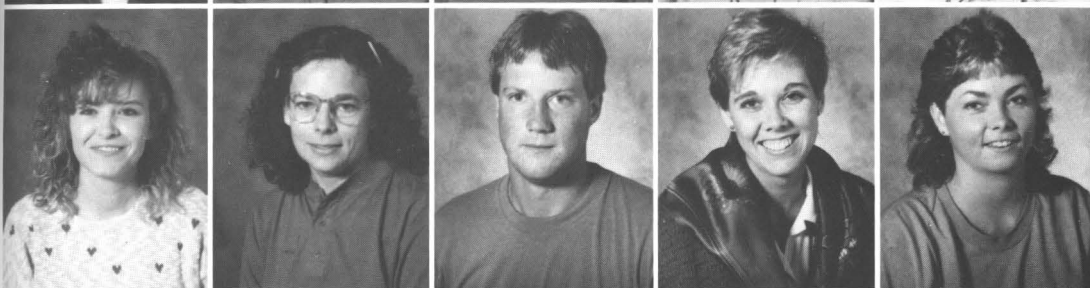

Kim Dale  
Lena Daniel  
Casey Dankers  
Kenna Da Vault  
Paula Davis



Sandy Davis  
Dirk Dean  
Deborah Deering  
Richard Delano  
Liz Dennis



Dianna Dial  
Johnny Dickinson  
Debby Didlot  
Donna Didlot  
Becky Dillingham



Robbie Dudley  
Melanie Dunning  
Karen Ehnborn  
Dawn Estep  
Donna Estep





Rhonda Estep  
Phil Ester  
Andrew Falls  
Garth Faries  
Gayla Fitz

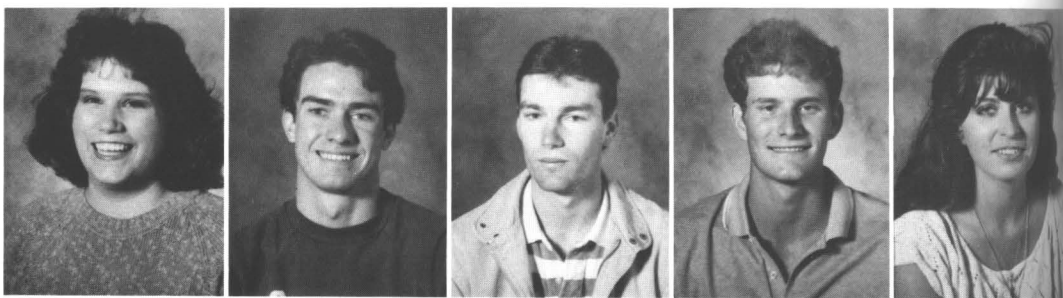

Eric Floyd  
Eva Freeman  
Gregory Gandy  
Brett Gantt  
Tonya Garman

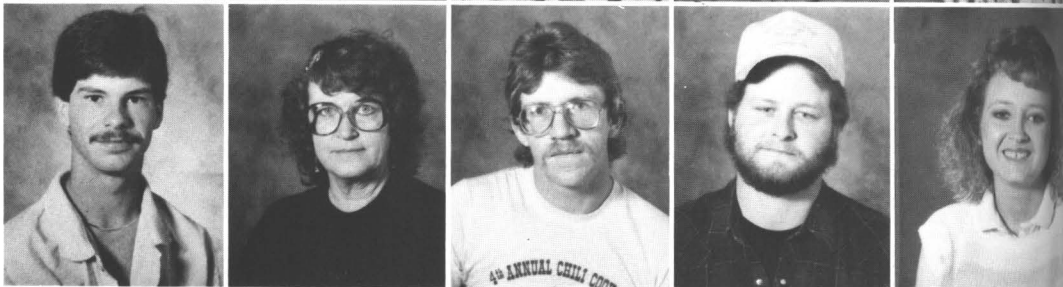

Amy Garrett  
Dwight Gay  
Hormoz Ghomghani  
Amy Gibson  
Mark Giles

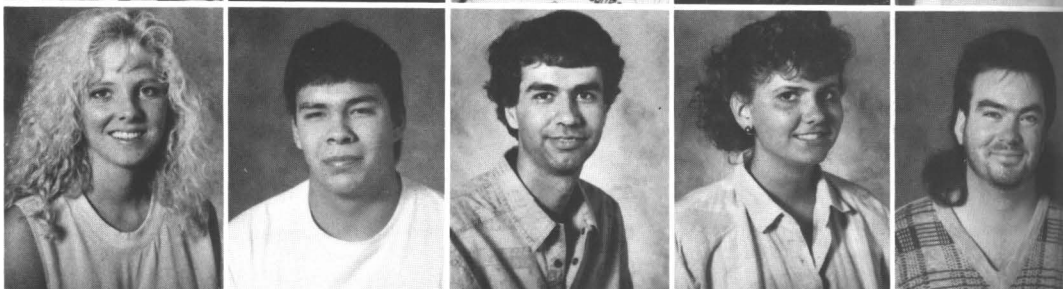

Mark Glenn  
Sheri Gold  
Sharlena Goodwin  
Shelley Goodwin  
Stacey Grimes



David Hall, Jr.  
Norma Ham  
Rhonda Hamon  
Jo Ann Hanson  
Angela Harder

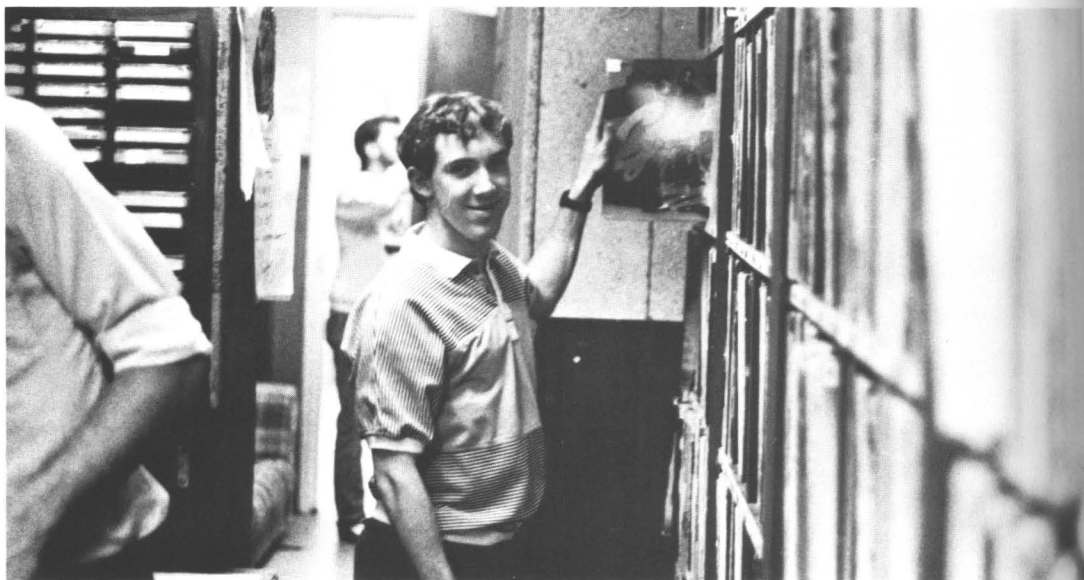
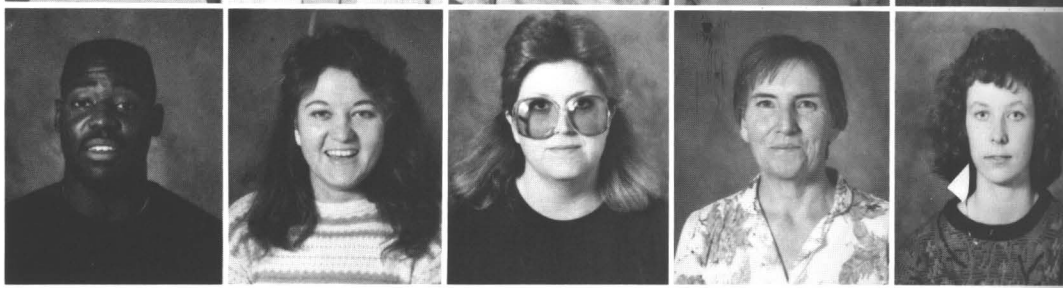

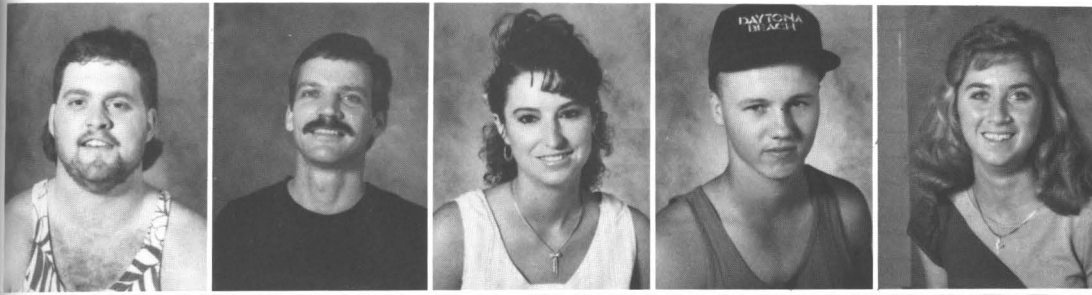

Brian Harkrider  
Dean Hart  
Ashleigh Hartin  
Charlie Harvey  
Krista Harvey

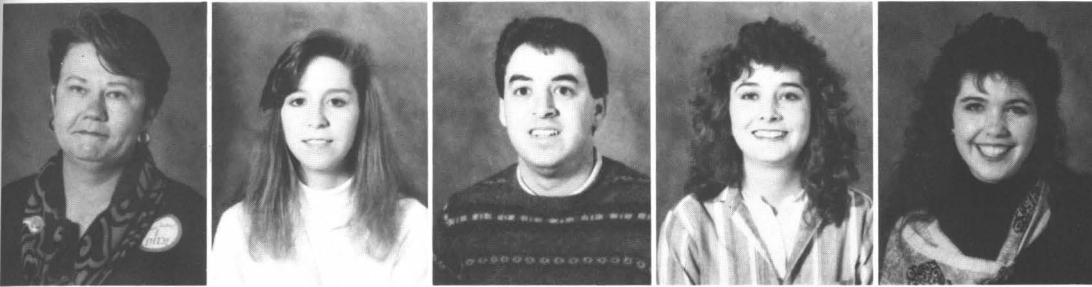

Pat Hatfield  
Carolyn Hatridge  
James Hearn  
Jayna Hearn  
Amy Heath

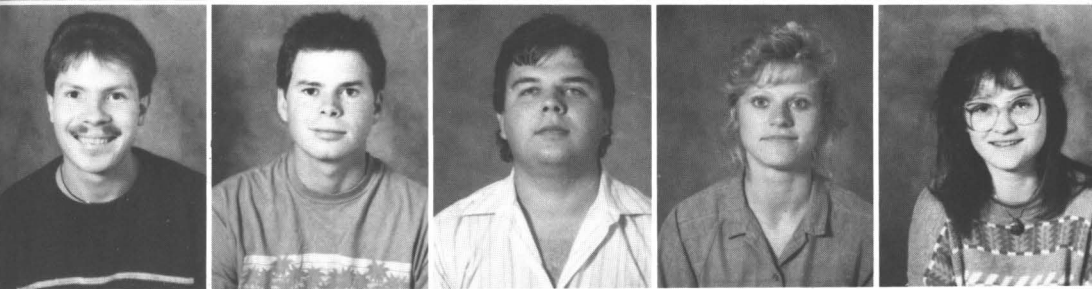

Robert Hefner  
Brad Herrell  
Johnny Hicks  
Deneice Hill  
Christina Hodgkinson

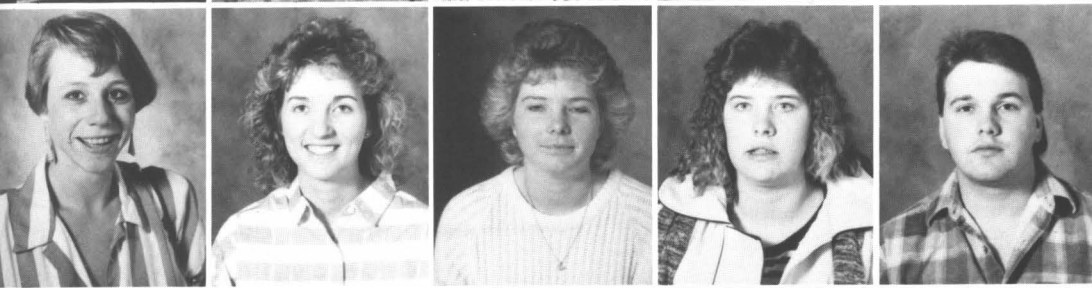

Jackie Holder  
Jolene Hollingsworth  
Sheila Holloway  
Alicia Horn  
Scott Horn

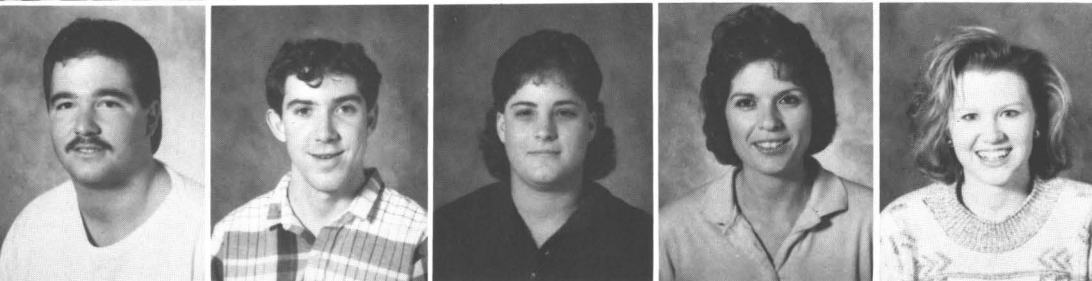

Chris Howell  
Jon Hughes  
Cindy Hutchinson  
Terri Ingram  
Pat D. Jackson





Weldon Jackson  
 Connie James  
 Debby Jeffries  
 Julie Jenkins  
 Jimmy Jeter

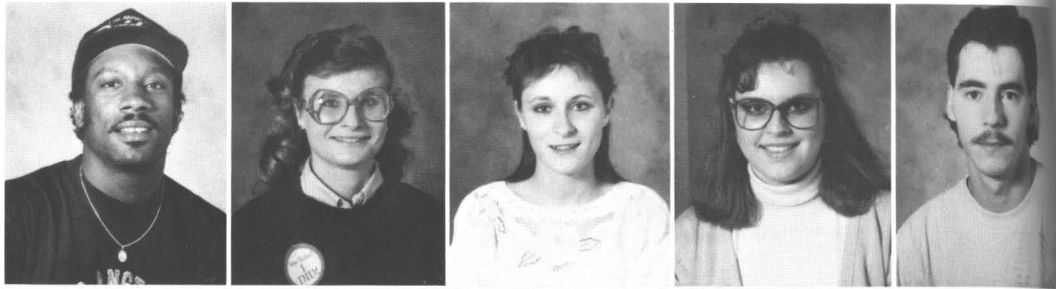

Marlon Johnson  
 Cynthia Jones  
 Lisha Jones  
 Mark Jones  
 Stefany Jones



Todd Jones  
 Philip Judkins  
 Norman Ladd  
 LaVonda Lamar  
 Kim Lansford

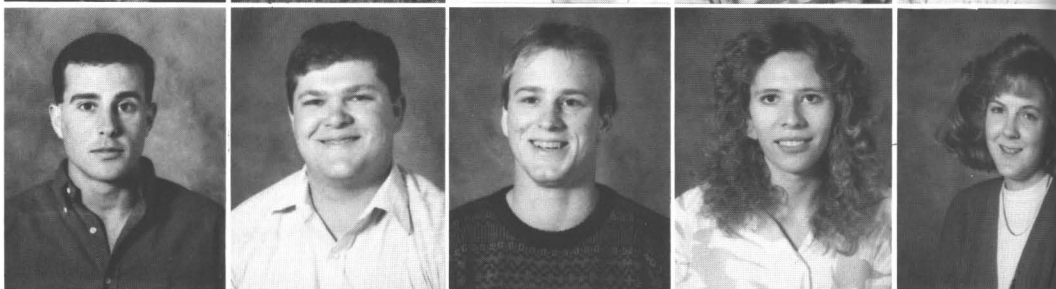

Dalan Larasan  
 Jeff Latham  
 Pauletha Lawson  
 John Leavenworth  
 Laura Leuty



Dayna Lewis  
 Michael Lindley  
 Toni Logan  
 Tim Love  
 Cherry Loveless

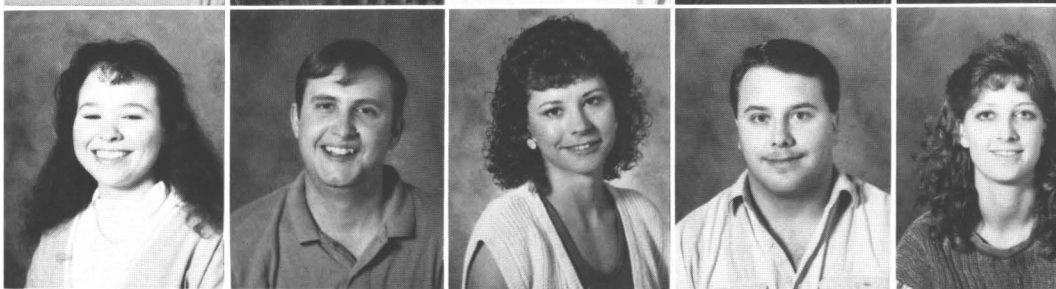

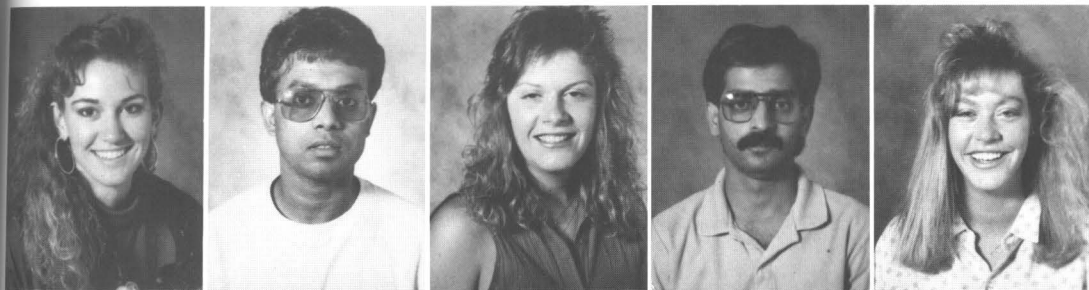

Traci Lowrance  
Rahman Luthfore  
Ann Mackie  
Anwar Malik  
Kelly Malone

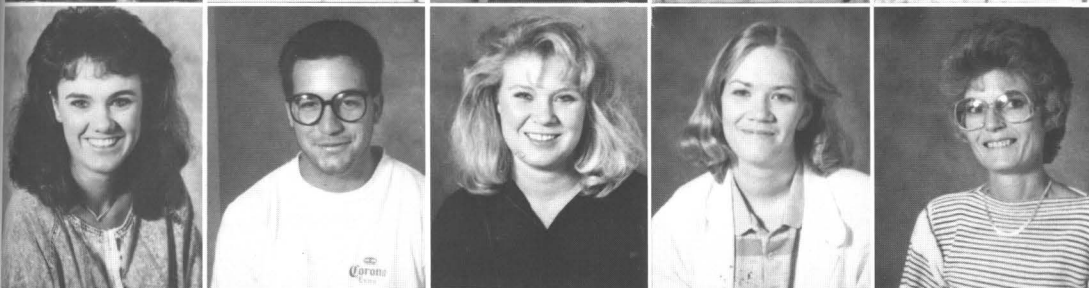

Kim Marlin  
James Marlow  
Cami Marsh  
Carletta Mason  
Jean Masoner

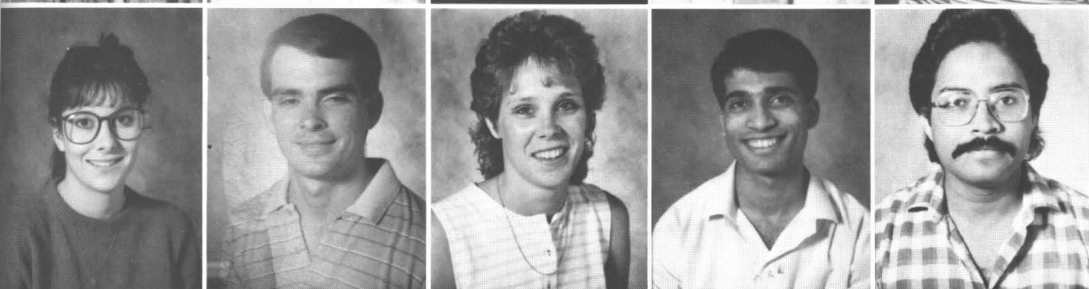

Karin Mathis  
Scottie Mayabb  
Julie Miller  
Asima Mirza  
Mansoor Mohammad

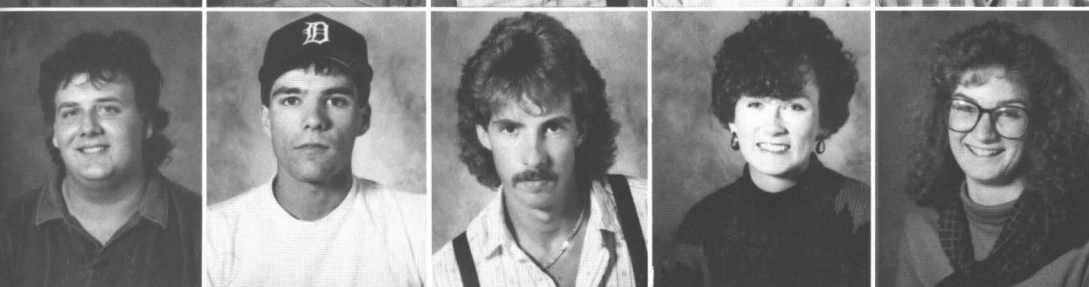

Casey Mooney  
Harvey Moore  
Keith Murray  
Linda Murray  
Lanette Myers



Chris McBrayer  
Gary McGough  
Colleen McGraw  
William McReynolds  
Tony McSwain





Ralph Nantz  
 Kristie Newberry  
 Randy Nicholas  
 Dora Noah  
 Stephan Nolan

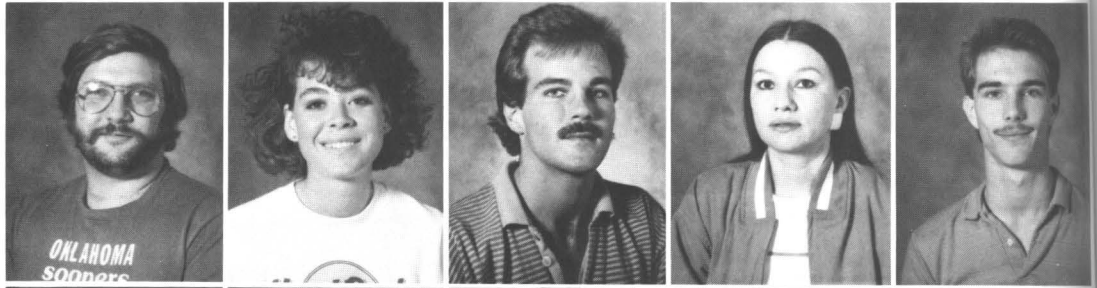

Kyle Norman  
 Kimberlie Pearson  
 Janeen Peters  
 Rayelynn Phelps  
 Melissa Phillips



Connie Pickett  
 Bobby Pool  
 Pam Pool  
 Lena Powell  
 Debbie Prillwitz



Rodney Pruitt  
 Tracy Quarles  
 David Ramsey  
 Nancy Rathbun  
 Stephen Redwine

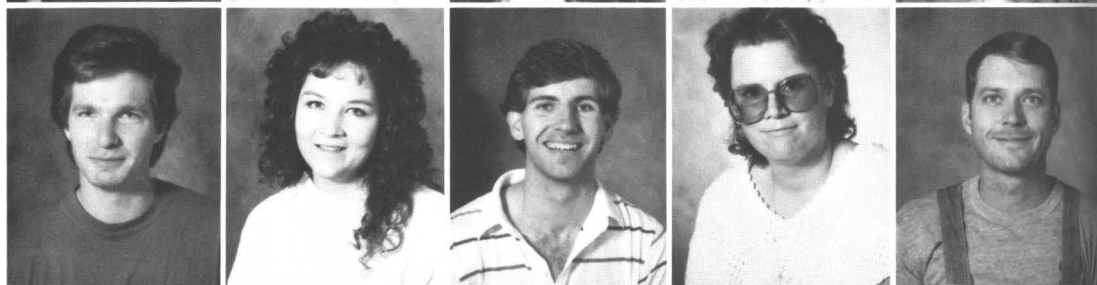

Lisa Remualdo  
 Ann Rhew  
 Tracy Rider  
 Ron Rippetoe  
 John Risso



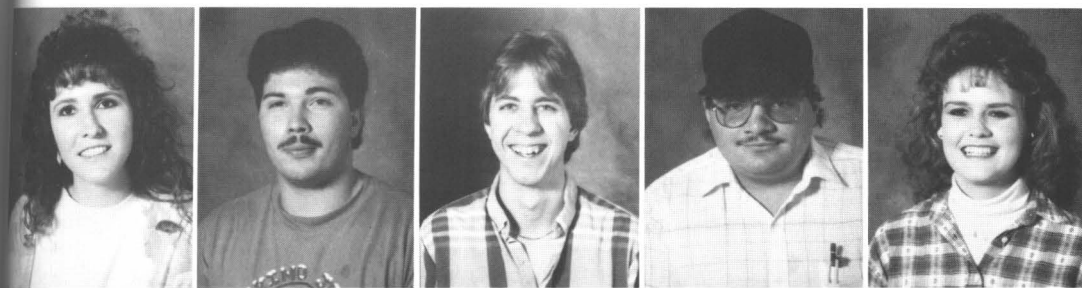

Betsy Roberts  
Scott Robinson  
Darryl Rodriques  
Jerry Romano  
Leah Rowan

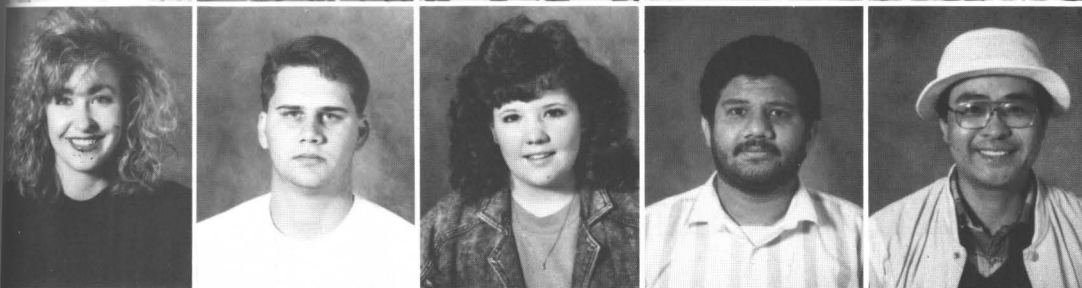

Jamie Rumph  
Terry Rushing  
Holly Ryan  
Walid Sabri  
Ken Saito

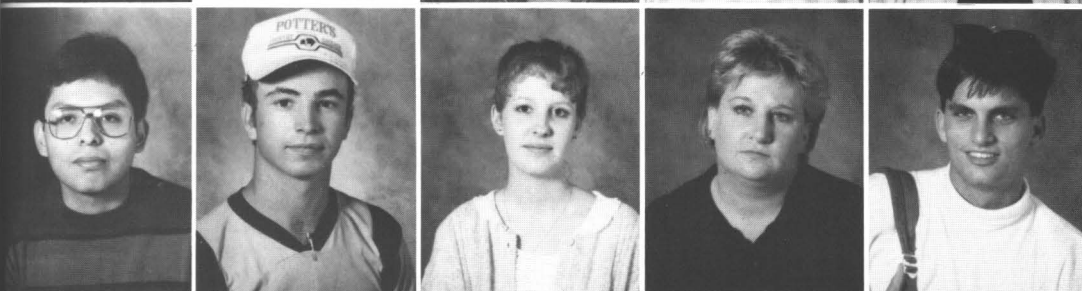

Matthew Samuels  
Wayne Sampson  
Rebecca Sandmann  
Jeannette Sawan  
Vincent Sawyers

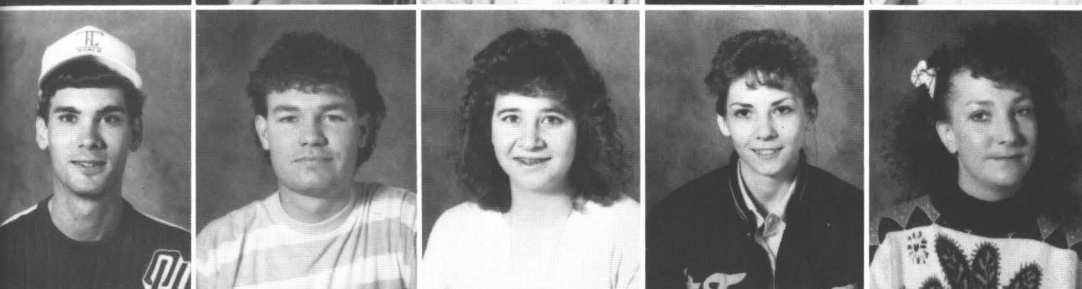

Gary Scott  
Johnny Self  
Robin Self  
Tonia Shannon  
Delana Smith

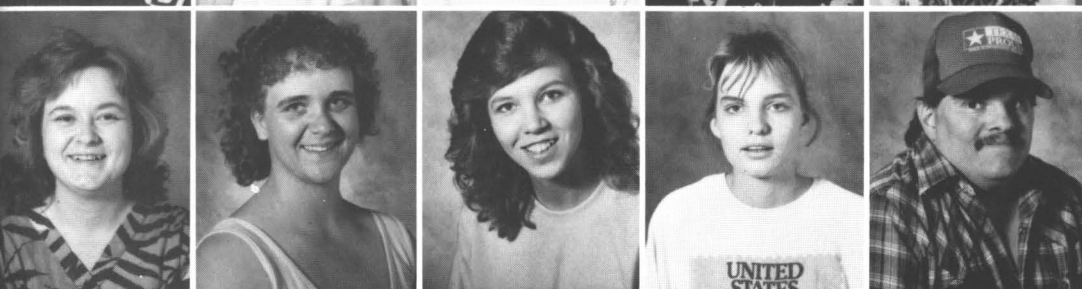

LaDawnya Smith  
Trudy Smith  
Jennifer Solomon  
Lisa South  
John Squires

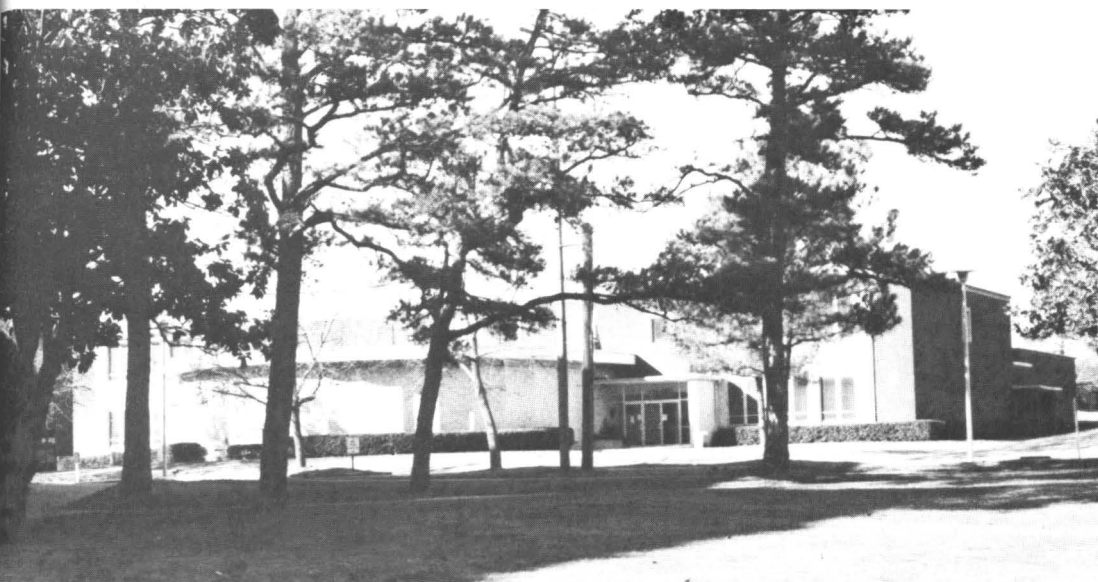



Margaret Steadman  
Dess Stottlemeyer  
Bubba Strawn  
Robert Sullivan  
Rahman Swapon

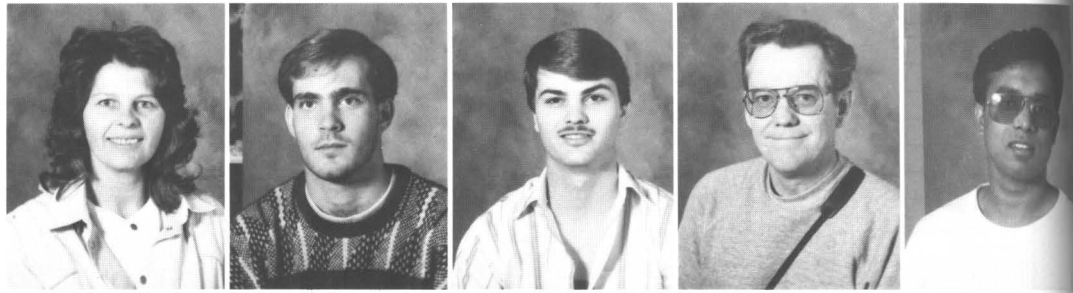

Holly Tackett  
Toni Taylor  
Waynette Taylor  
Kyle Thomas  
Stephanie Timmons-Shaw

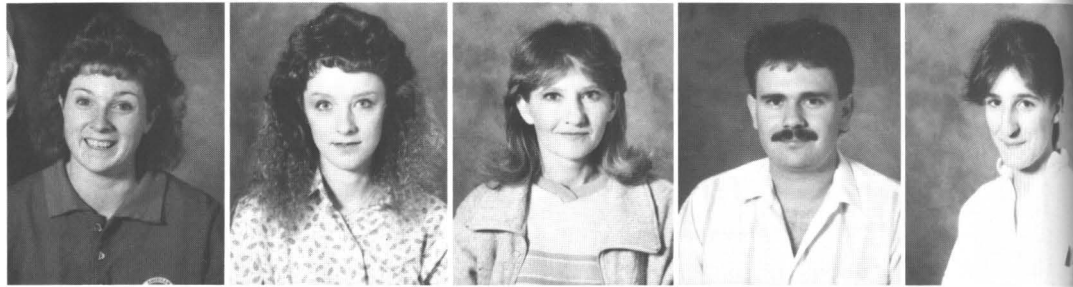

Lie Lie Tjhia  
Lori Trotter  
Denita Turner  
Sheila Turner  
Michael Uche



Tammy Umeh  
Randall Underwood  
Amy Vaughn  
Will Vollenweider  
Lo Vue

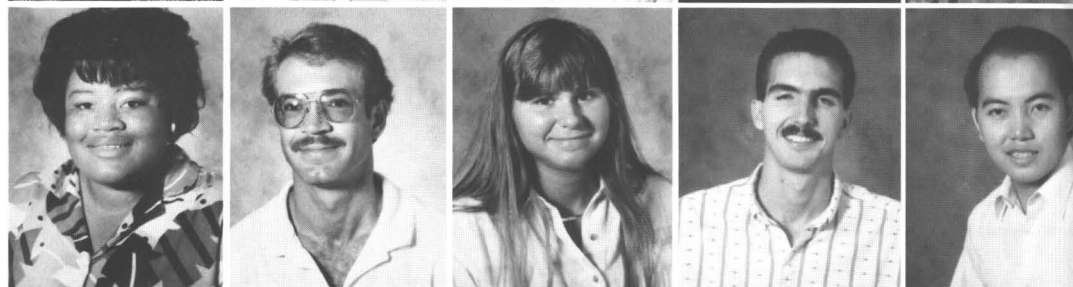

Sharla Wakefield  
Jay Wallace  
Mark Wallace  
Melissa Waller  
Doug Ward

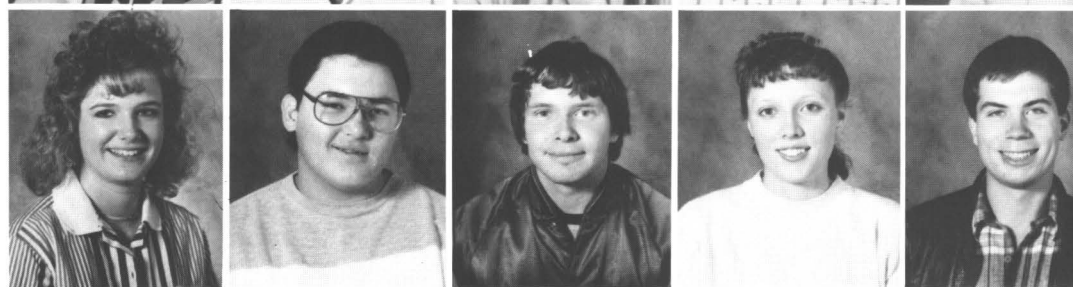

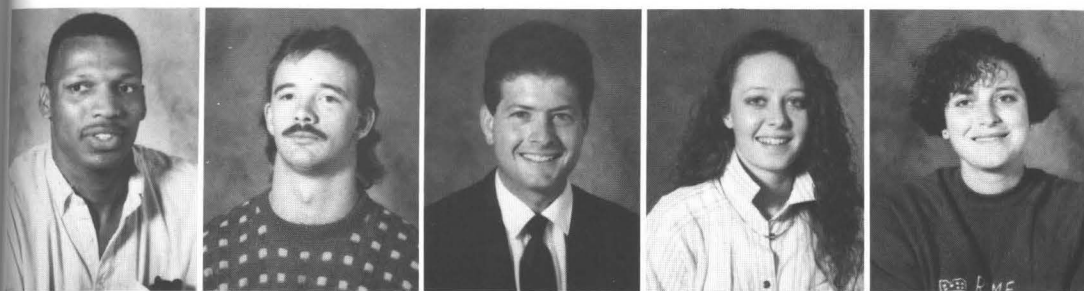

Brian Watson  
Joe Watson  
Tom Watson  
Tina Wayt  
Jackie Weatherton



Mark Webb  
Terecia J. Webb  
Catherine Weeks  
Trina Westbrook  
Stacey Westervelt

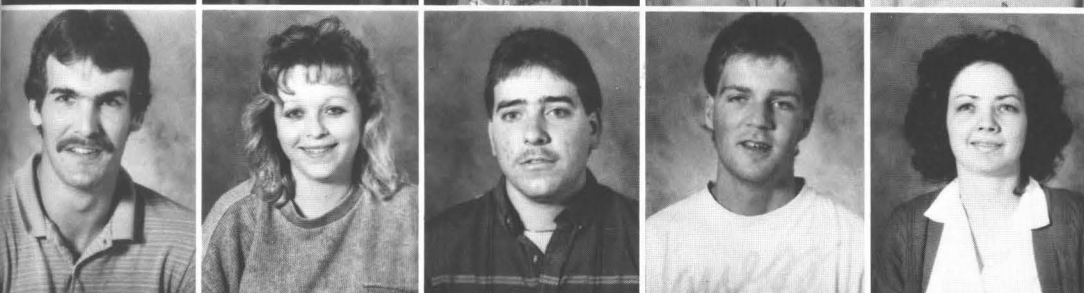

David Wicks  
Waynette Williams  
Raymond Wilson  
Scott Winn  
Paula A. Wood

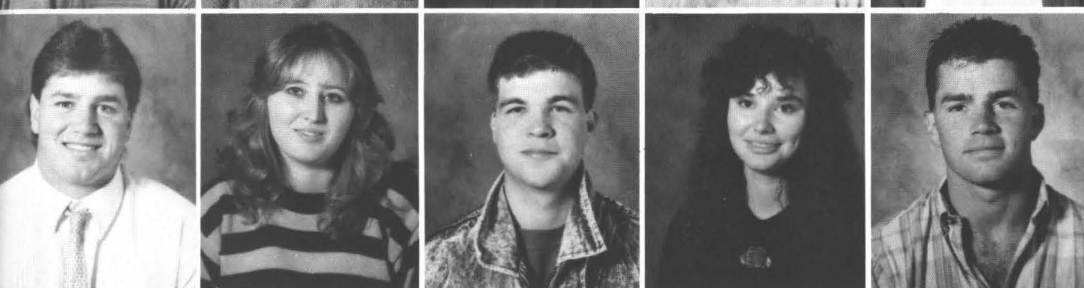

Robby Wood  
Amy Wooten  
Curtis Worden  
Darlene Work  
Greg Worrell

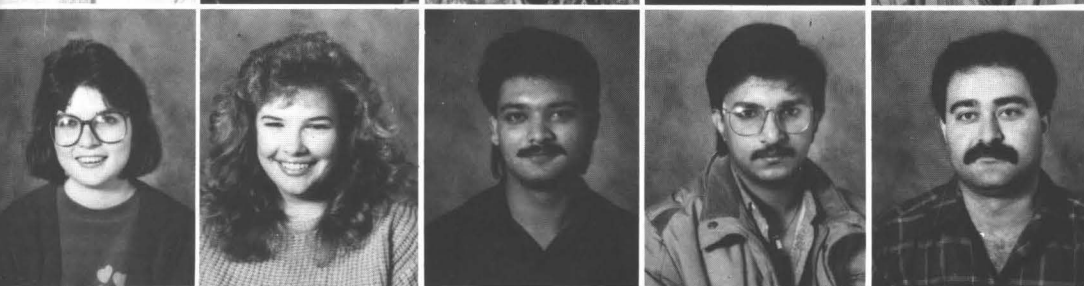

Regina Wylie  
Tammy Young  
Hasan Zaidi  
Mesbah Zaman

## Seniors

Majdi Abu-Arja





Staci Acker  
Eric Ahoja  
William J. Akins  
B-Lee Alexander  
Brenda Allen

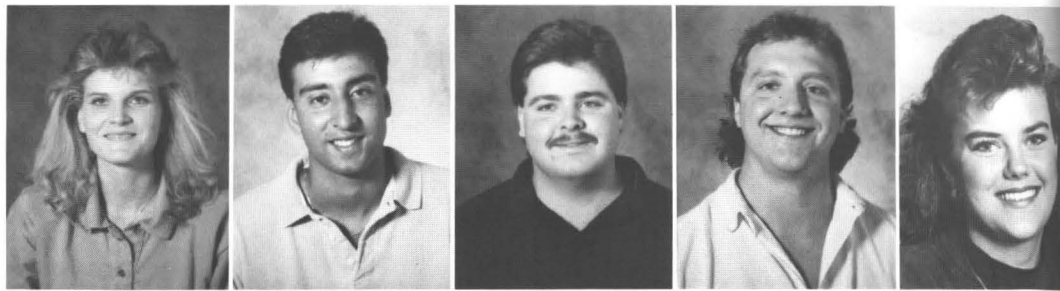

Mike Allen  
Sonya Allen  
Theresa Allen  
Mark Amos  
Brent Anderson



Connie Andrews  
Mike Arie  
Stacey Arnold  
Curtis Armor  
Rob Armstrong

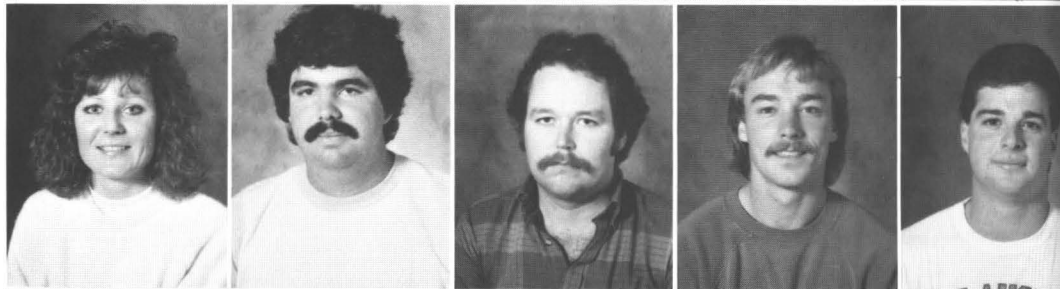

Tommy Atkinson  
John Babour  
Mohammed Baqi  
Shonda Barnes  
Kelly Barrett

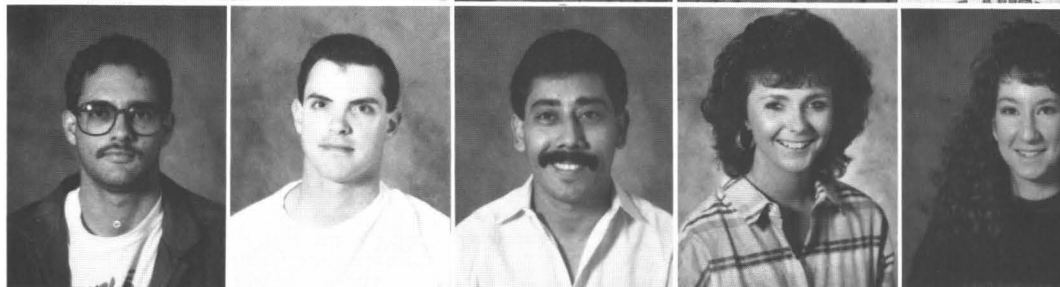

Roger Batemen  
Penni Battiest  
Ryan Battiest  
Cindy Baumann  
Sora-Pon Bhumiwat

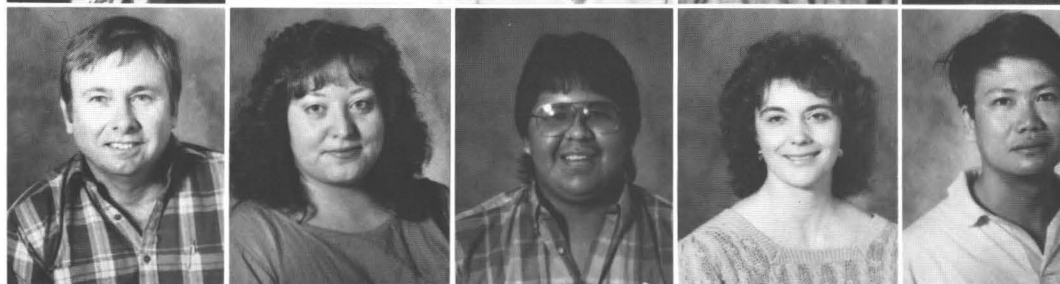

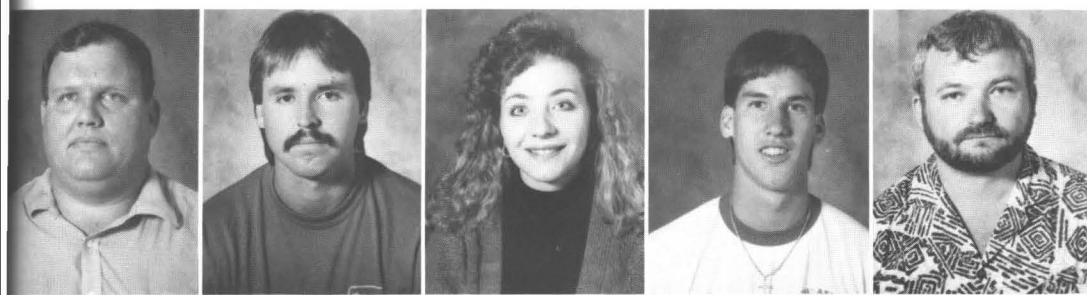

Tommie Black  
Johnny Bolen  
Tracy Bond  
Stewart Bond  
Rick Boston



Scott Bottoms  
Peppi Boudreau  
Tawni Boudreau  
Jimmie Bourne  
Chris Bowhay

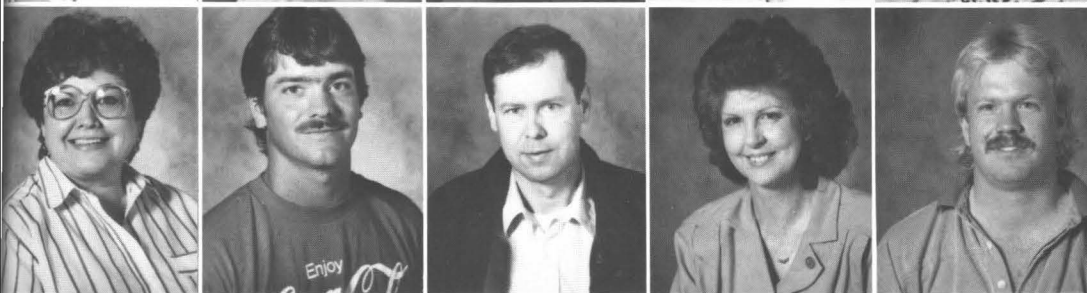

Shirley Boyd  
Wade Boyd  
George Bradley, Jr.  
Iris E. Bridgeman  
John Brown

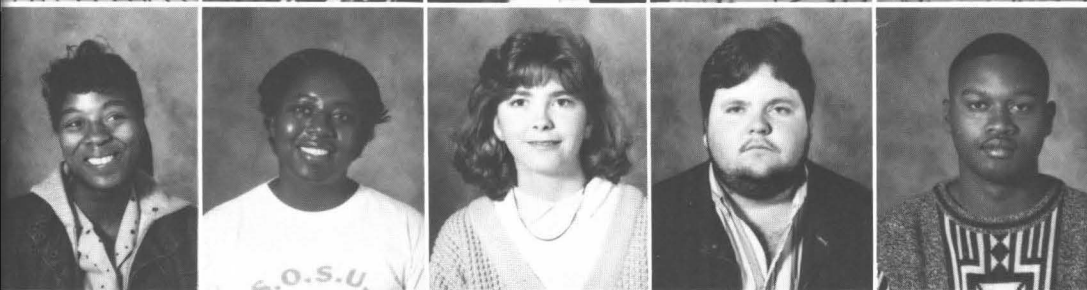

Mary Brown  
Teresa Brown  
Paula Brumley  
Bryan Burns  
Andre' Burrell

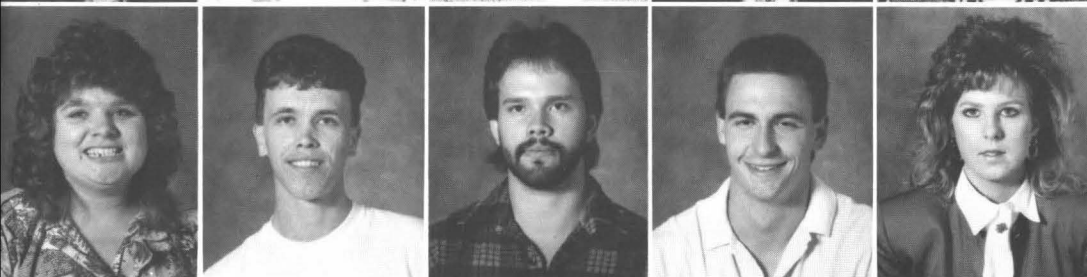

Mary Butler  
Jeremy Caldwell  
Leo Campbell  
Kevin Cariker  
Carra Carter

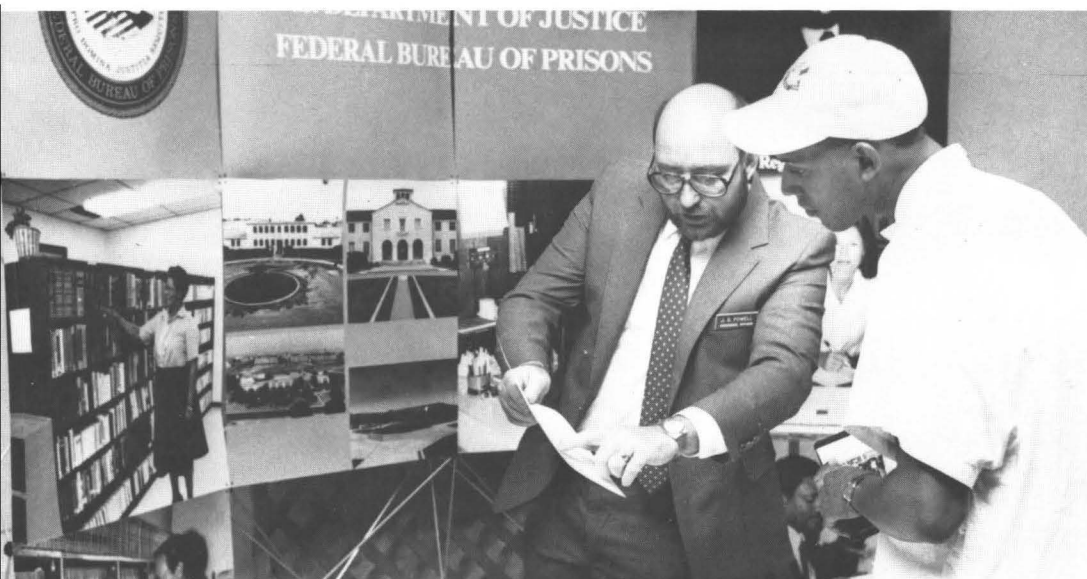



Kenny Carter  
Stacy Carter  
Grace Chan  
Robert Chandler  
Hendrix Charles



Craig Chastain  
Laura Cherry  
Lim Chhay  
Steve City  
Vicky Clayborn

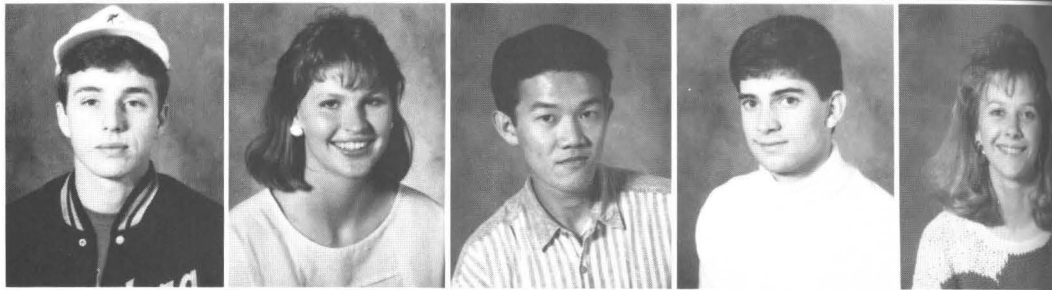

Tracey Claxton  
Carole Clemms  
Dana Cogburn  
Marc Cogburn  
Milton C. Collins



Rebecca Cooper  
Ronnie Corbin  
Gary Corley  
Donita Covington  
Sharla D. Cowden

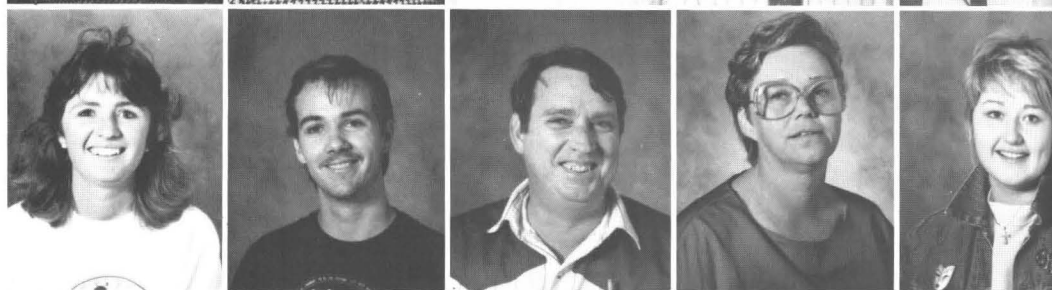

Darlana Crocker  
Boyd Cross  
Trent Culver  
Masoud Dabas  
Mary Dane

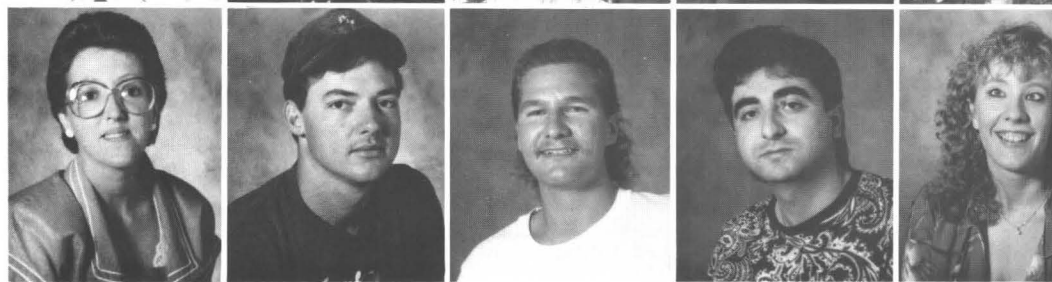

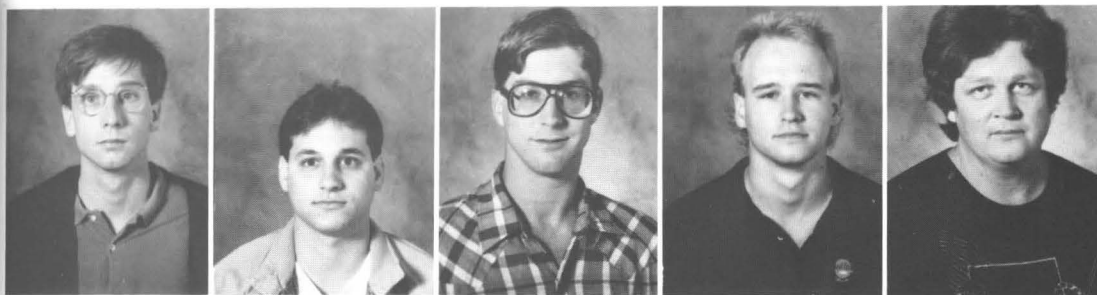

Stephen Davidson  
Guy Davis, Jr.  
Michael Davis  
Gary Day  
Steve Deither

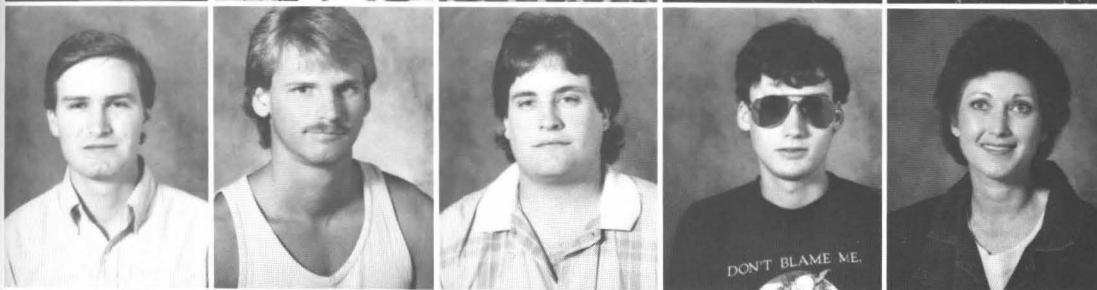

Barry K. Dennis  
Paul Dobbs  
Steve Dudley  
William F. Dunlap  
Trudy Dunaway



Lou Ann Eakie  
Jimmy Eason  
Darlene Eaton  
Kevin Emery  
Brian Engleman

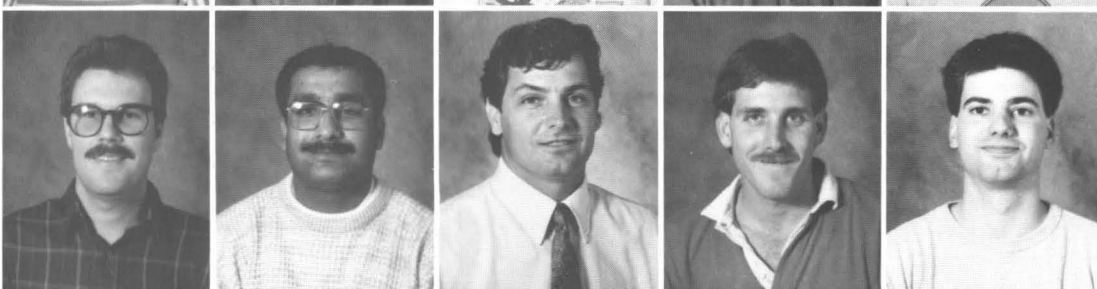

Kenneth Eppler  
Badeu Esbai  
Mark Eukin  
Steve Evans  
Robert Farris

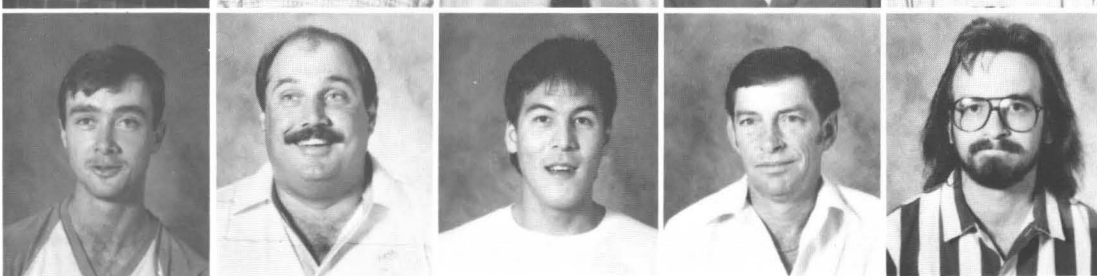

Rickey Fennell  
Stephen Flaming  
Hugh Forbs  
Joel Foster  
Bryan France





*Vicki Freeman  
Marieca Gardner  
Valerie Gee  
Cindy Gibson  
Charlotte Giles*



*Rex Gilmore  
Kirste Glenn  
Terri Gorrell  
Versie L. Graham  
Kerri Green*



*Donny Griffiths  
Clark Grimes  
Wayne Gronemeier  
Richard Gruebs  
Beth Gunter*

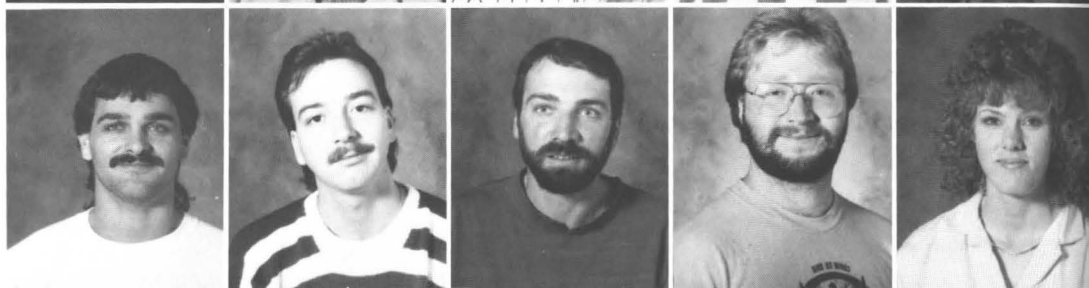

*Darrell Gunter  
Elaine Gunter  
Angela Gustafsson  
Mohamed Ali Habib  
Kent Hall*



*Dennis Hamilton  
Beverly Hardridge  
Stephanie Hart  
Taher Hashemi  
Tammy Havenor*

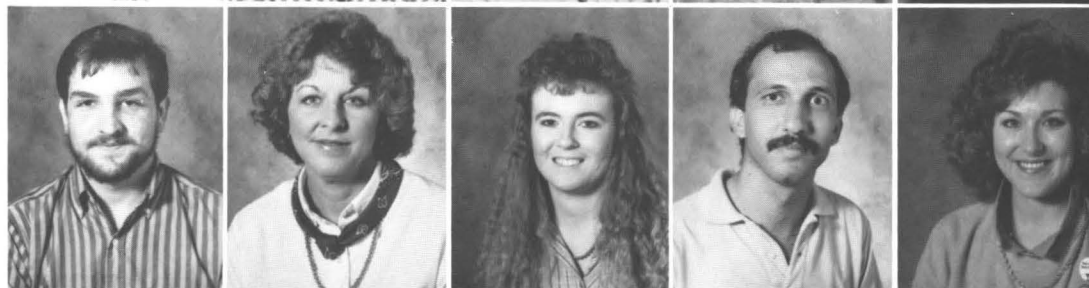

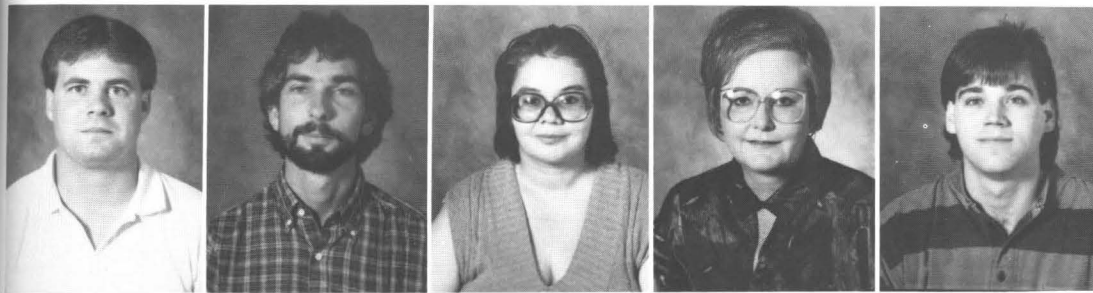

Chris Haworth  
David Hayff  
Winona Hedgecock  
Barbara Heismeyer  
Michael Hendley



Susan Henley  
Archie Henson  
Keri Herndon  
Kevin Higgs  
Frankie Hill

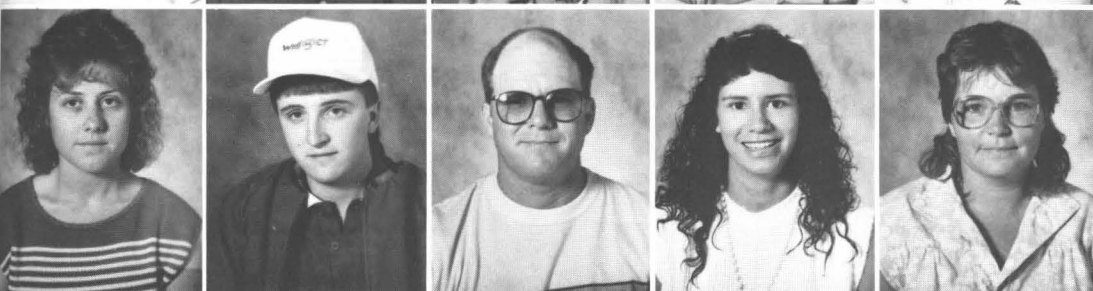

Emma Hodges  
Ronnie Hodges  
Kelly Holder  
Connie Hopkins  
Teresa Hopkins

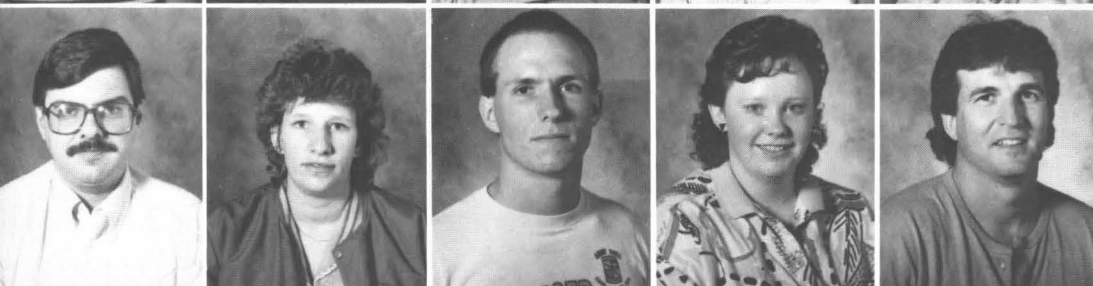

Douglas Hotulen  
Ramonia Howze  
Charles Howard  
Kassandra Howard  
Dennis Hull

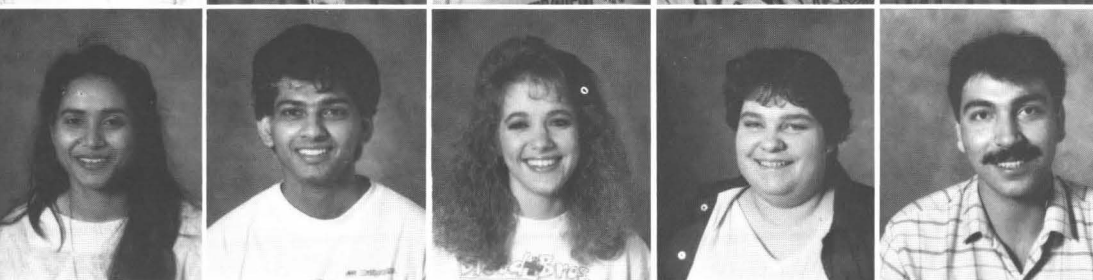

Lusha Hussain  
Shaikh Hussain  
Michele Ingram  
Mischelle Jackson  
Arbab Jawad

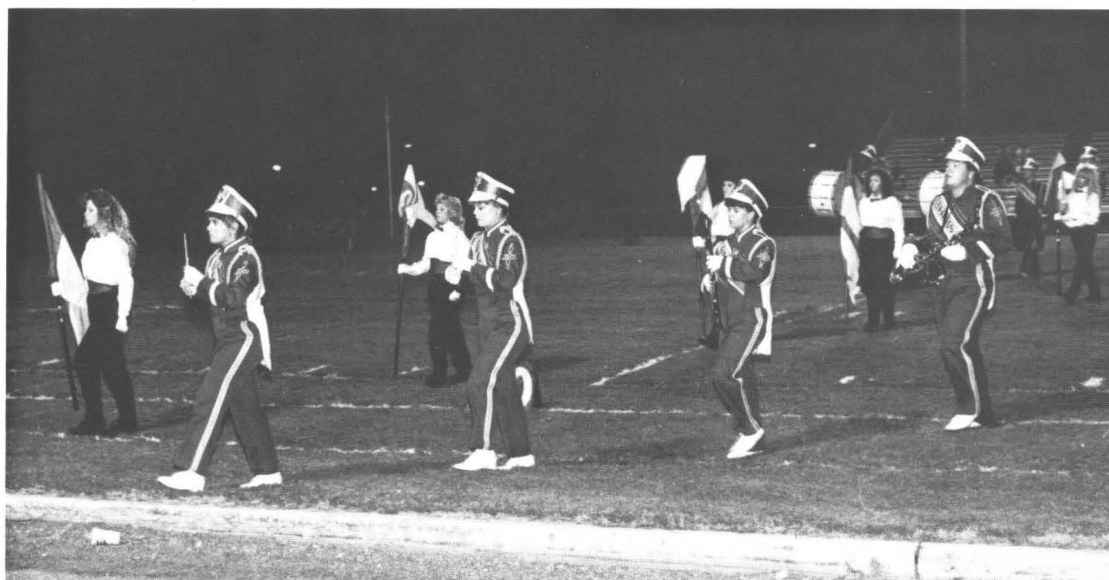



Joseph Jefferson  
Tanya Johnson  
Timothy Johnson  
Traci Johnson  
Wade Johnson

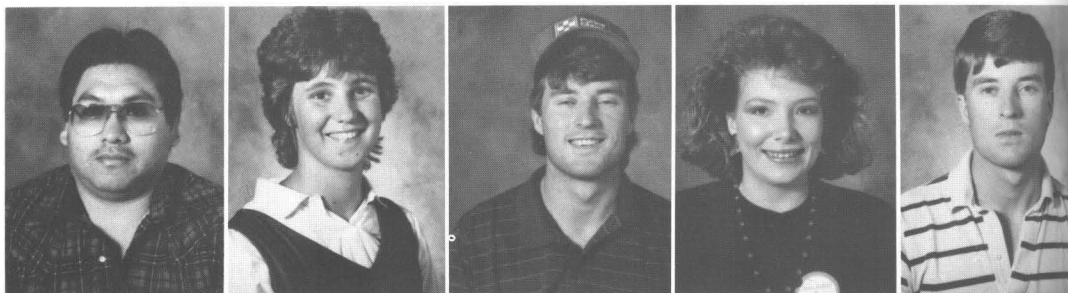

Brian Jones  
Dana Jones  
Dawna Jones  
Timothy Jordan  
Borhan Joudeh

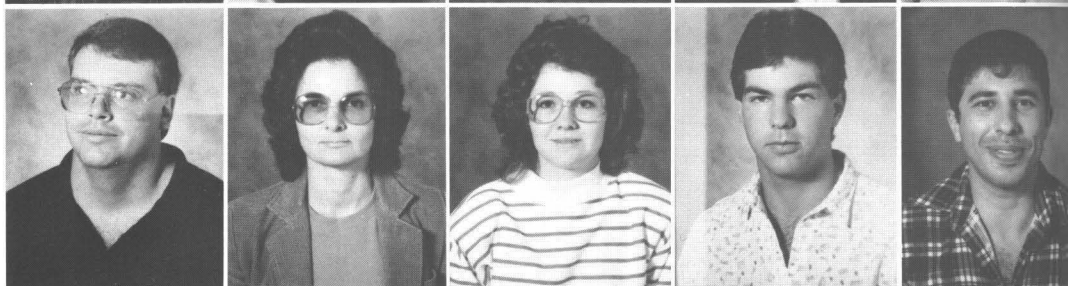

Carmen Kelton  
Linda Kemper  
Kurt Kennedy  
Jessica Kerlin  
Niaz Ahmed Khan

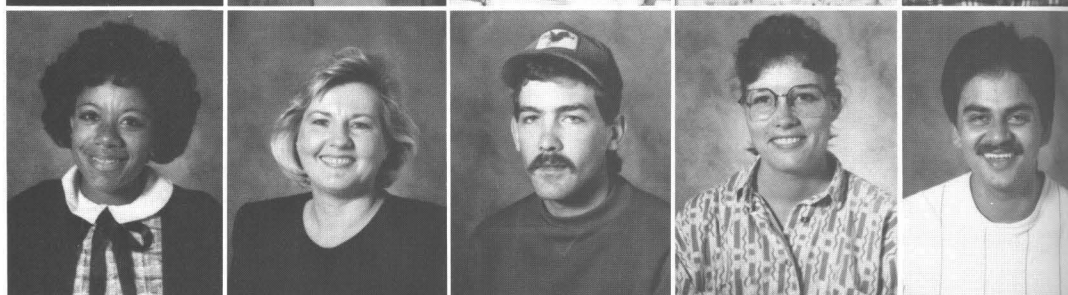

Michael Klenz  
Joelle Knosler  
Chris Koriath  
Charles Lamar  
Debbie Lamberth

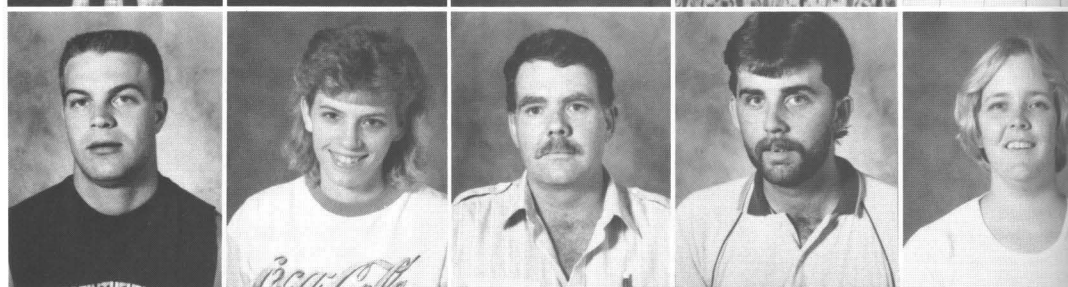

Kim Larasan  
Timothy Laughlin  
Andrea Leatherwood  
Tracie Lindley  
Donny Litchford

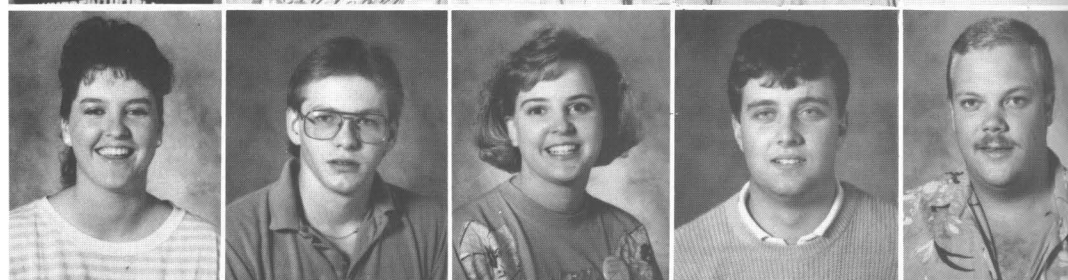

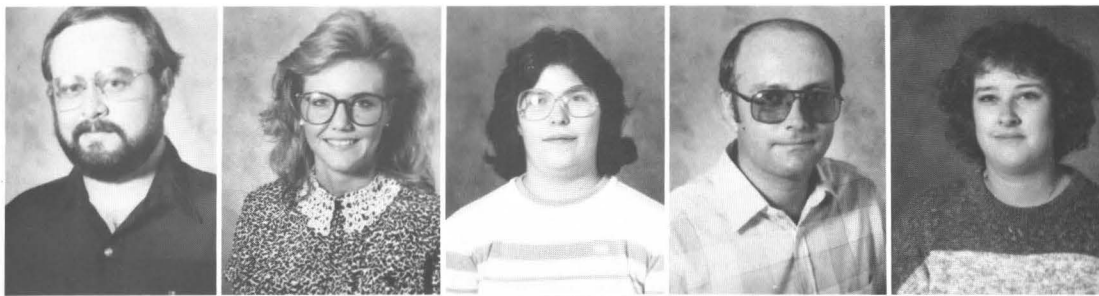

Mike Lockhart  
Lanette Long  
Laura Long  
Richard Long  
Kenda Longest

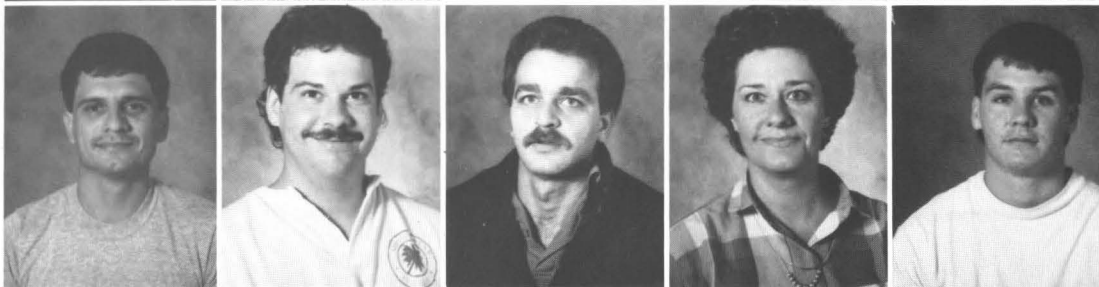

Daniel Luna  
Robert Mackie  
Bazbazat Maher  
Carol Maples  
Carol Marsh

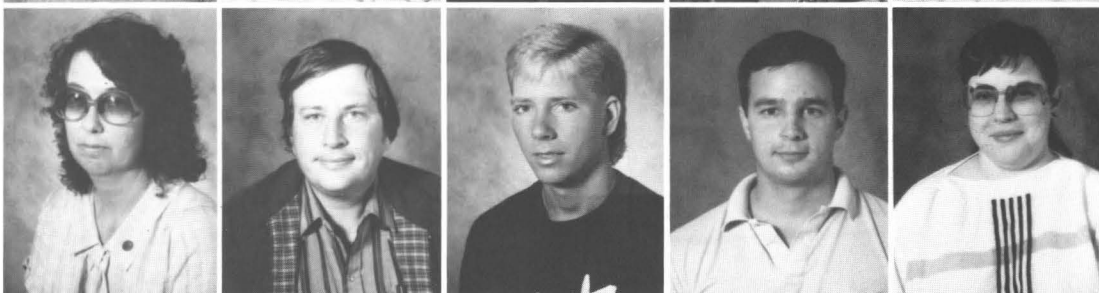

Ethel Martin  
Alan Mendenall  
Randy Meyer  
Rob Meyer  
Kelly Jo Midgley



Randy Millard  
Donna Mize  
Tia Morgan  
Hamid Muhammed  
Lisa Mullens

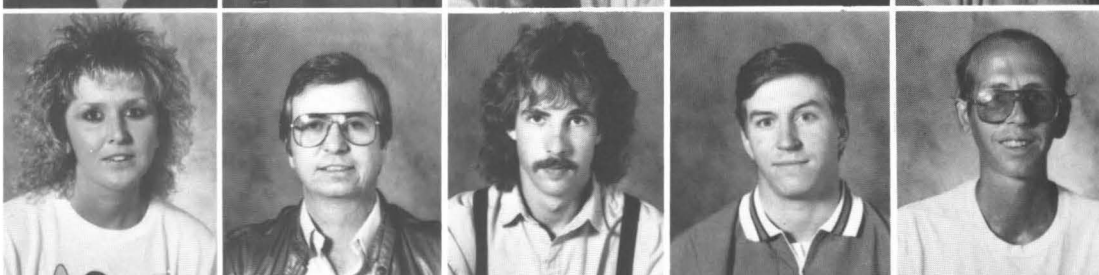

Michelle Mullens  
Lonnie Murphree  
Keith Murray  
Brian McAdams  
Mark McCauley





Gene McClain  
Greg McFarland  
Cordelia McHenry  
Brent McKinner  
Lonny McMichael



Chris Naney  
Kurt Neal  
Travis Neal  
Lynn Nelson  
Rhonda Newman

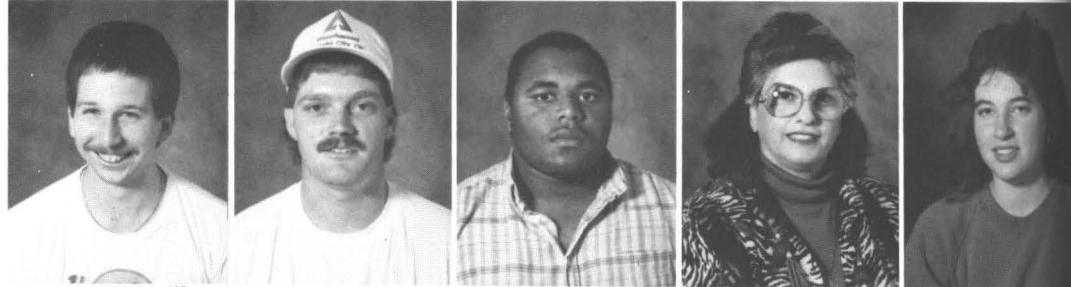

Shelly Newman  
David Nobles  
Jennifer Oakley  
Nathaniel Omayebu  
Raymond Owens



Bobbie Paddock  
Dona Pate  
Bill Pearce  
Guylene Pentico  
Wesley Petty

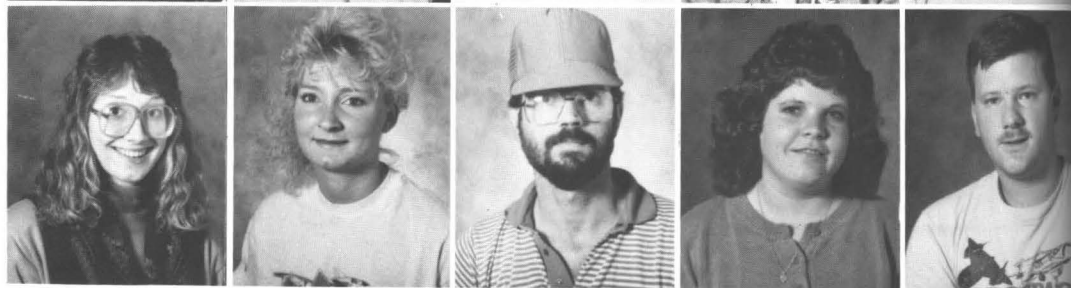

Beth Phillips  
Bonnie Phillips  
Leesa Phillips  
Michael Phillips





Mark Pilkilton  
Roger Pilkilton  
Ronny Potts  
Rebecka Powell  
Jennie Pratt

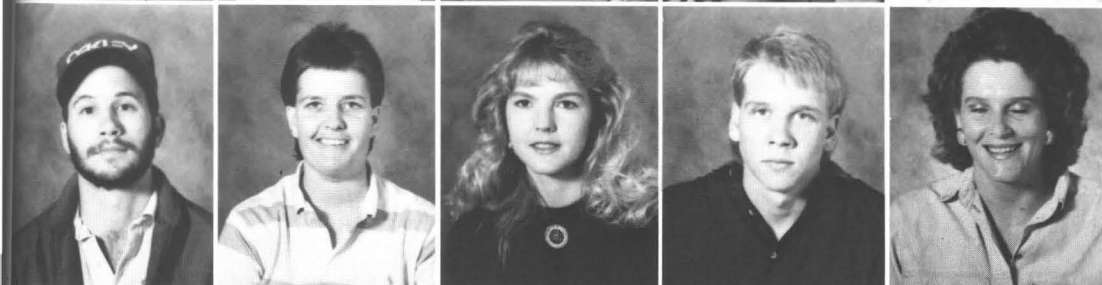

Darron Presley  
Patti Priddy  
Rhonda Pritchett  
Dewayne Pruitt  
Kathy Pruitt

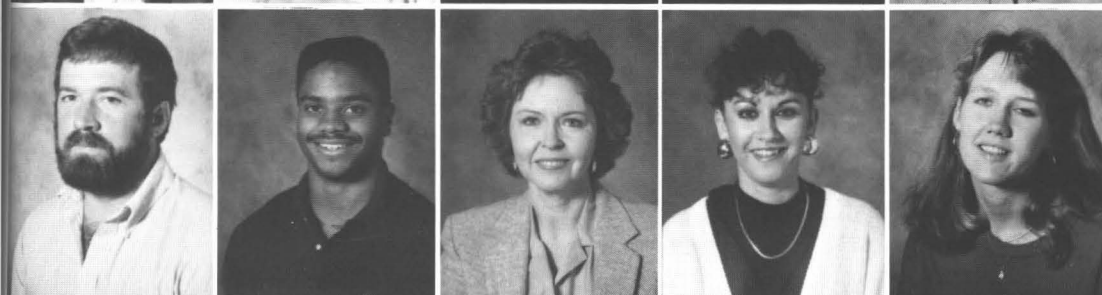

Ray Purdom  
Eric Rayford  
Sue Reames  
Jackie Riddle  
Victoria Ridge

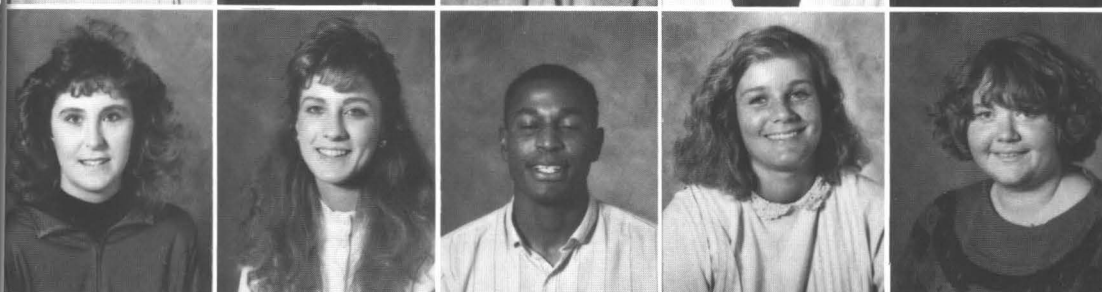

Kellie Rippetoe  
Cindee Roberts  
John Roberts  
Pat Roberts  
Tammy Rose



Shari Rowland  
Lisa Russell  
Cynthia Sample  
Steve Schutts  
Dewayne Scribner





Larry Self  
Michael Seward  
Valerie Shaw  
Judy Shay  
Vicki Shelton



Mike Shields  
Wes Singleton  
Vonda Slawson  
Brent Smith  
Bruce Smith

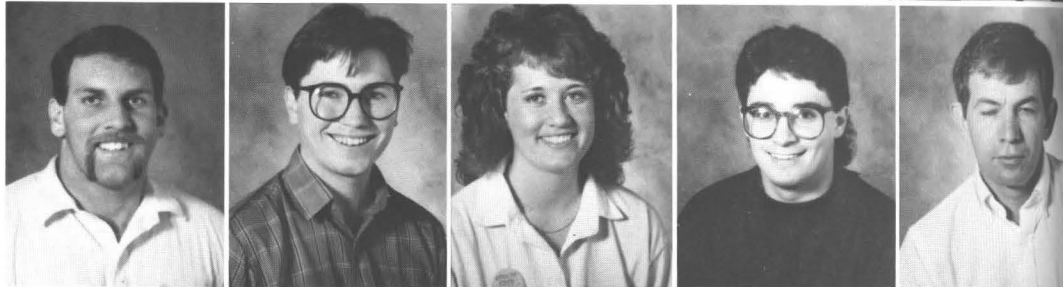

Dennis Smith  
James Smith  
Jeannie Smith  
Jodie Smith  
Tammy Smith

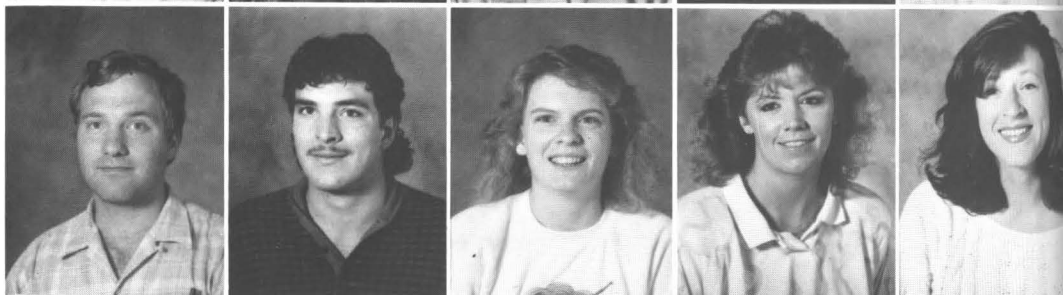

Travis Smith  
Valerie Smith  
Doris Snow  
Gloria Sorrels  
Greg Spencer



Diana Stair  
James Stallings  
Johnny Staneart  
Arlene Stanley  
Sheila Stephens

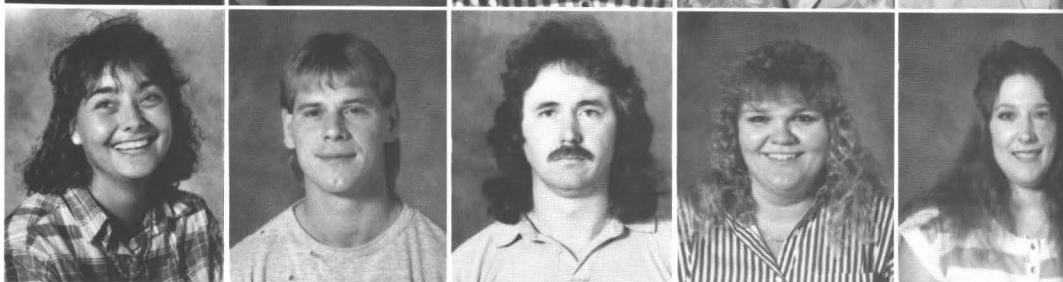



Chris Sturch  
Ravi Sureddi  
Shirley Sutherland  
Randy Tate  
Donna Taylor

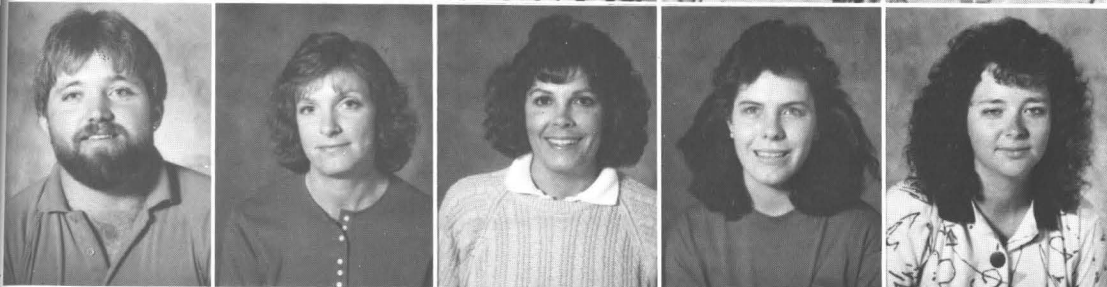

Kevin Taylor  
Lucretia Taylor  
Mary Taylor  
Greta Thomas  
Jamie Thompson

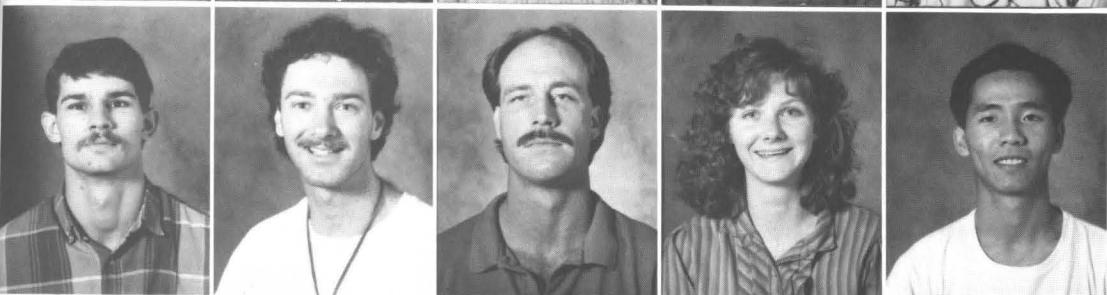

Tony Bryant  
David Timmons  
William Tipton  
Cecilia Tracy  
Thomas Tran

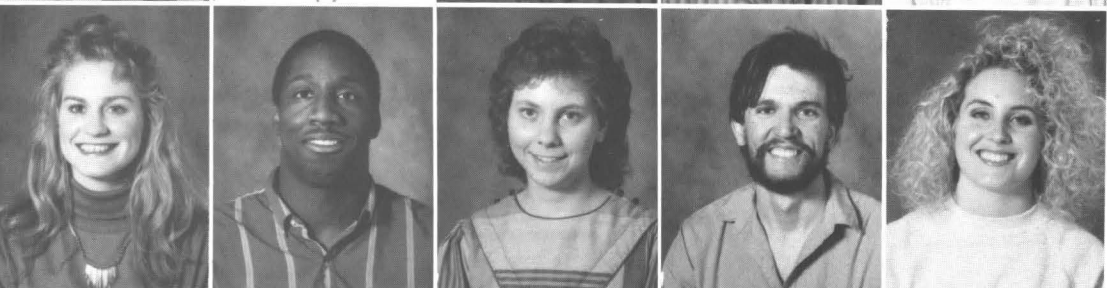

Paula Traughber  
Jim Turner  
Jannis Turnley  
Steve Van Wagoner  
kChristina Walker

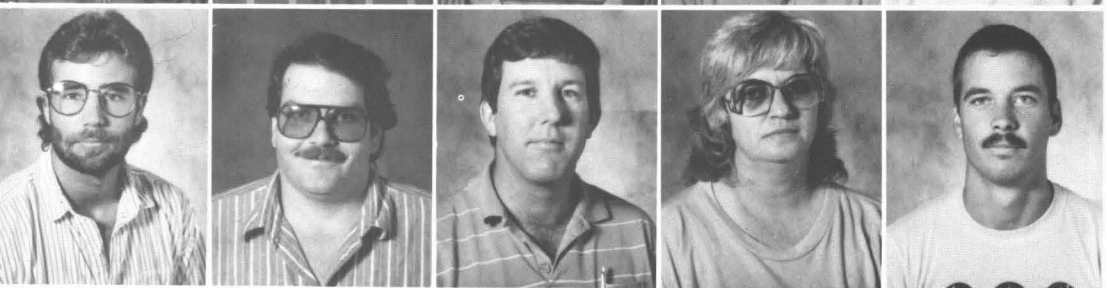

Darren Wallace  
Mark Ward  
Thomas Watt  
Carol Weaver  
Dennis Weaver





*Pam Webster  
Ginger White  
Kevin White  
Craig Williams  
Jeff Williams*

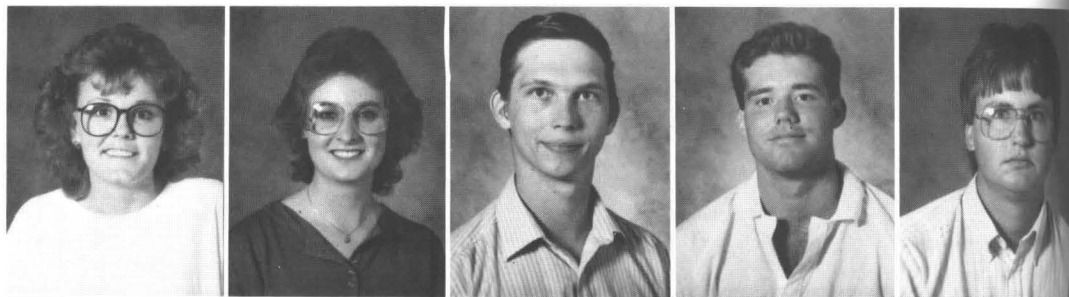

*Scott Williams  
Krista Willis  
Marc Woerz  
Kevin Wright  
Lisa Wright*

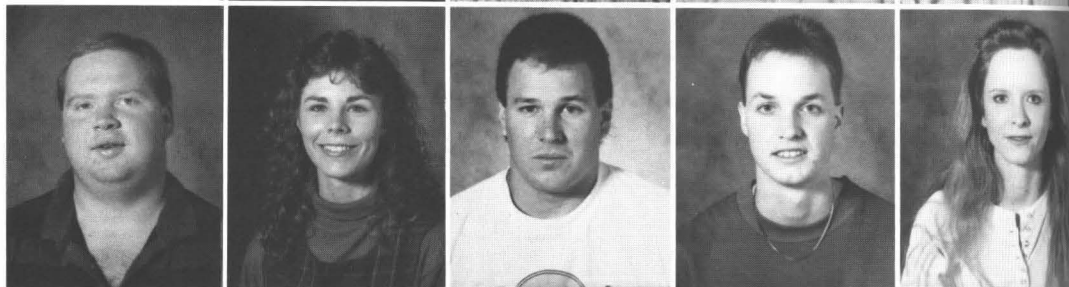

*Audra Wyatt  
Wong Yin-Ching  
Michael Young  
Susan Young  
Tariq Zaneer*

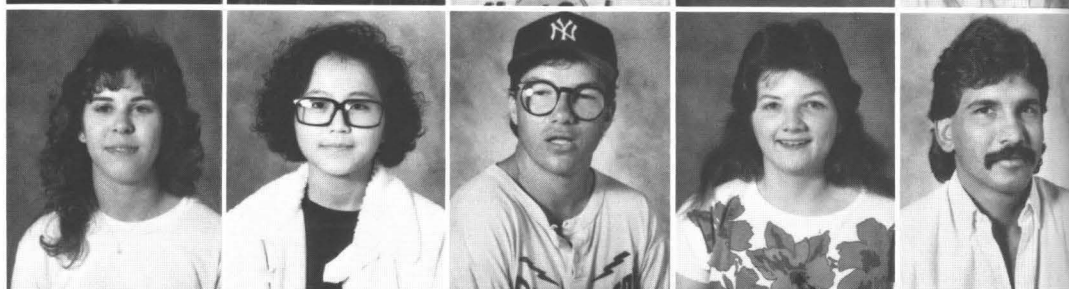

*Steve Ziverk*

## Graduates

*Ba-Rodwan Abdulrahman  
Ahmud Akhlaq  
Shamim Akhter  
Sue Allen*

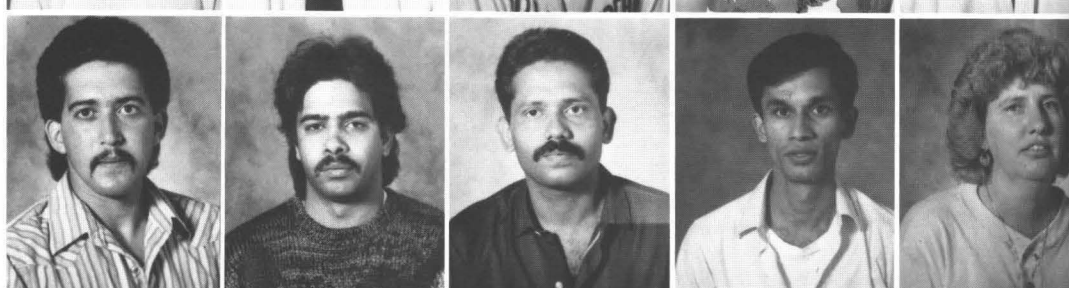

*Steve Alley  
Frank Alvarez, Jr.  
Rowletta Kay Anderson  
Doug Anteau  
Jeff Applekamp*

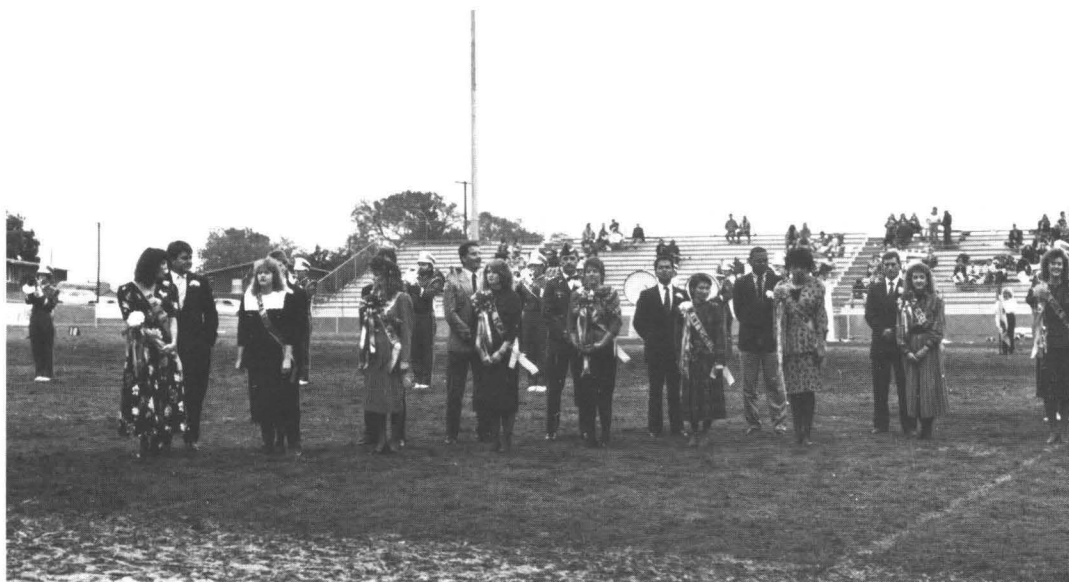
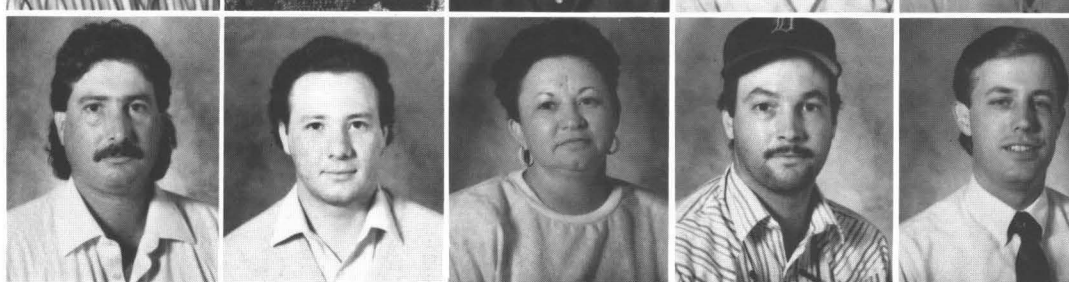



Annette Auld  
Loretta Ayres  
Leo Baisters  
Tommy Baker  
Rick Ballard

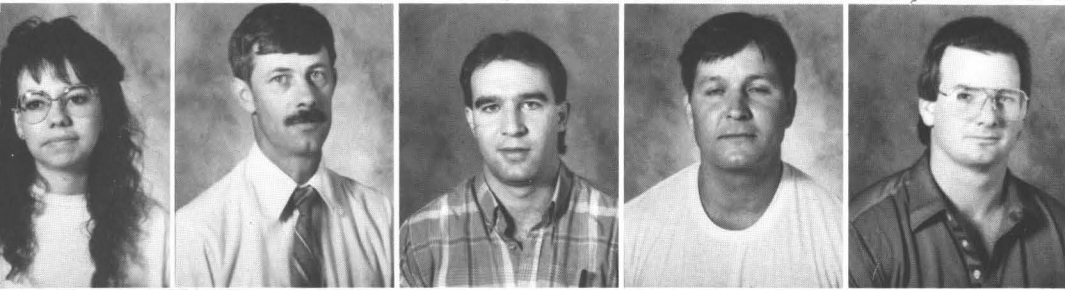

Sherry Ballard  
Jim Barker  
Rick Barker  
Daniel Baskin  
Keith Bates



C.L. Beam  
Teresa Beam  
Bill Billings  
Judy Billey  
Shirley Black

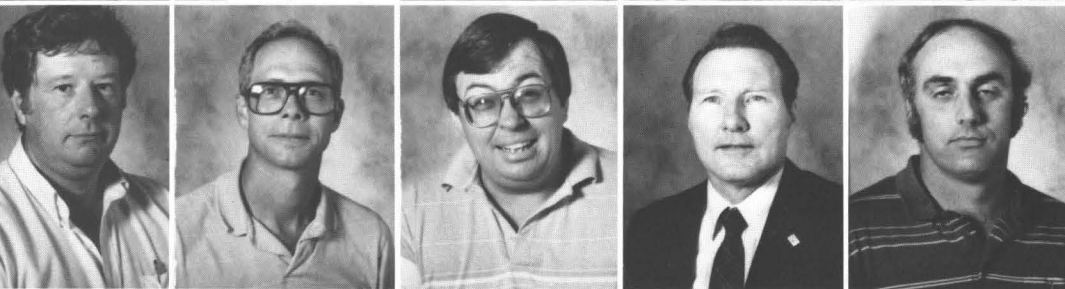

Roy Blackburn  
David Bledsoe  
George Bloesch  
Roy Boatner  
Jim Boatwright

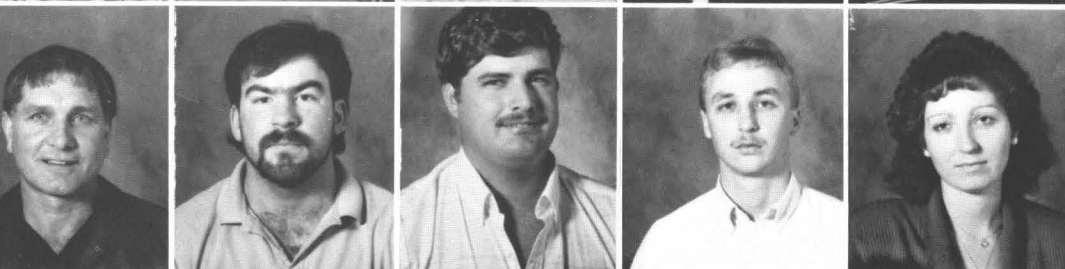

Johnnie Boler  
James Bond  
Robert Borson  
James Branscum  
Rhonda Branscum





Larry Breeden  
Charles Brown  
Donna Brown  
Kelley Brown  
Robert Burnett

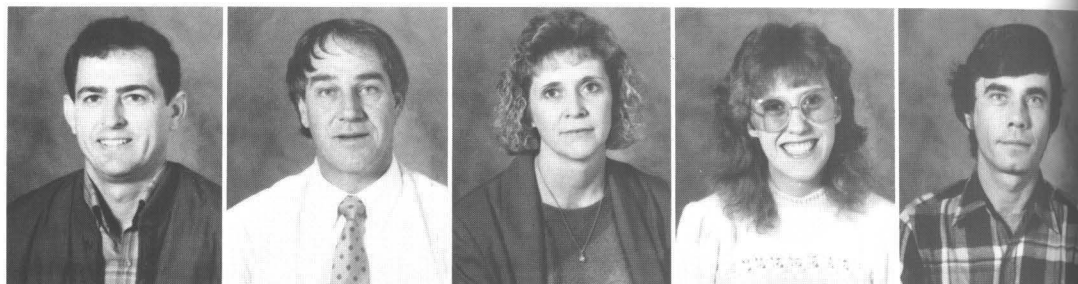

Carolyn Burrage  
Daniel Busby  
Debbie Capers  
Royce Casey  
Kenneth Chaffin

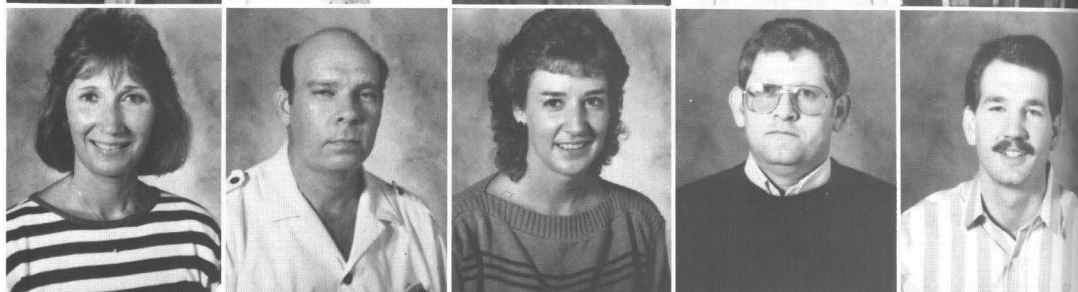

Ken Chaney  
O'Della Christman  
Deborah Clark  
Stacy Clark  
Michele Claxton



Tracey Coker  
Cleta Combs  
Marilyn Corbin  
Mary Cothran  
Robin Craft



Randi Crawford  
Donna Culbreath  
Juanita Cullicoat  
Gary Cunningham  
George Cunningham

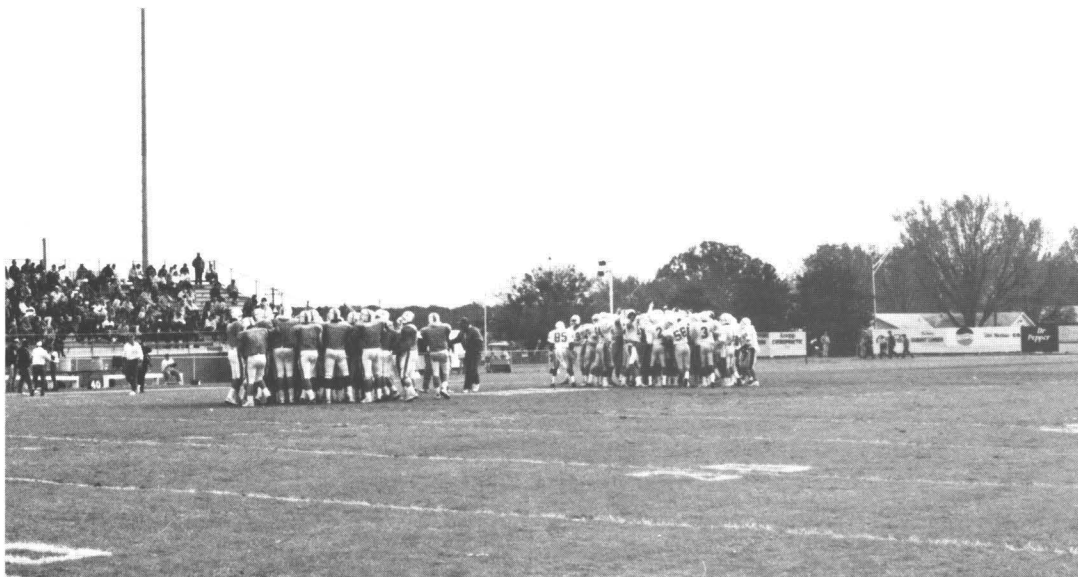
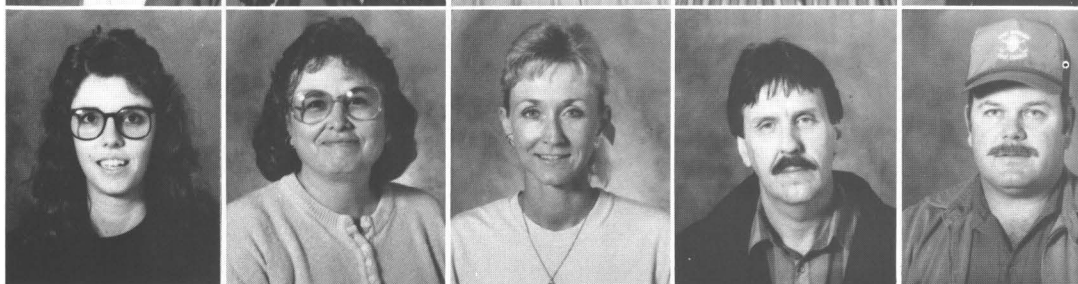

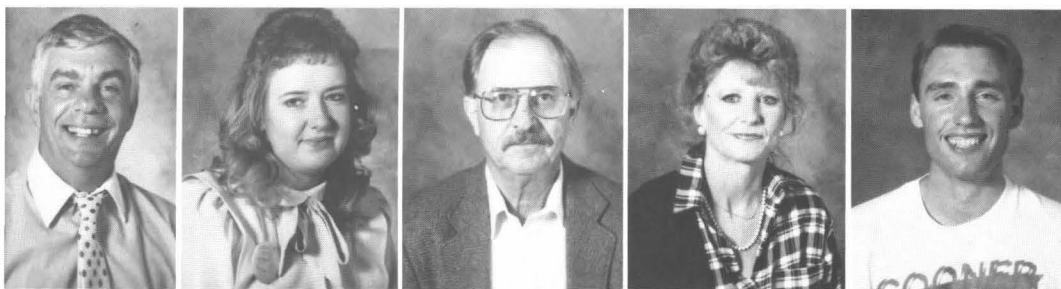

James Daley  
Cheryl Darwin  
Charles Davis  
Kathleen Davis  
Thomas Davis

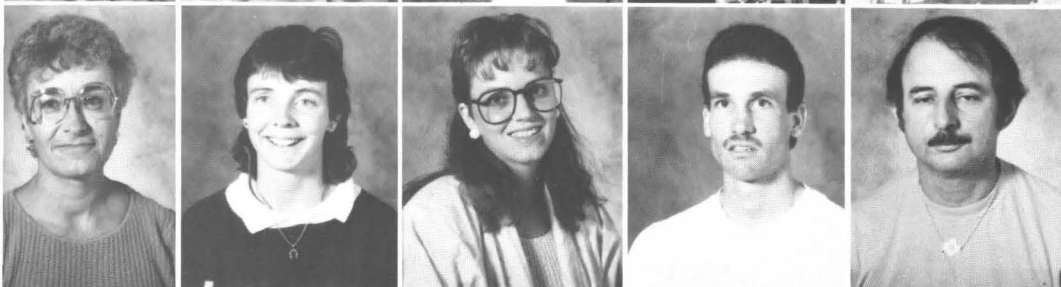

Barbara Davison  
Diana DeLashaw  
Dawn Demarra  
Scott Dennis  
Phil De Rose

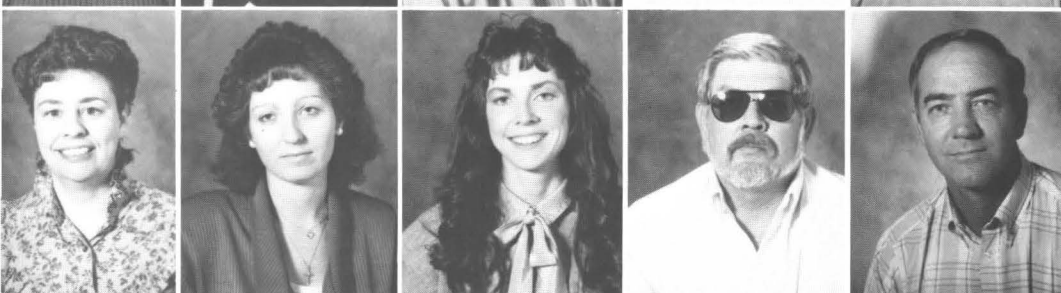

Helen Dickerson  
Cynthia Donaldson  
Donna Dow  
Dennis Duckborth  
David Duncan



Robin Eastwood  
Barbara Edge  
Donna Edwards  
Cynthia Ellis  
John Elrod



Darryl England  
Badea Esbai  
Jessie Escalera  
Kelly Faught  
Widjaja Fini





Jack Finley  
Robert Fowler  
Harold Fulk  
Greg Garrison  
Curtis Gentry

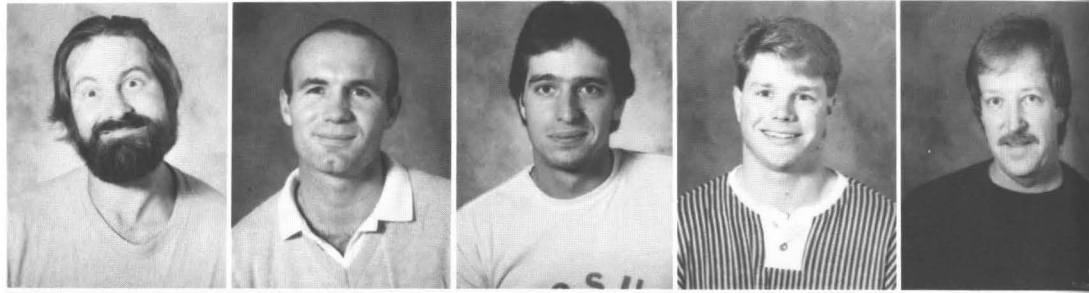

Larry Gerard  
Chick Glenn, Jr.  
Lim Goh  
Miles Gooding  
Marilyn Goodwin

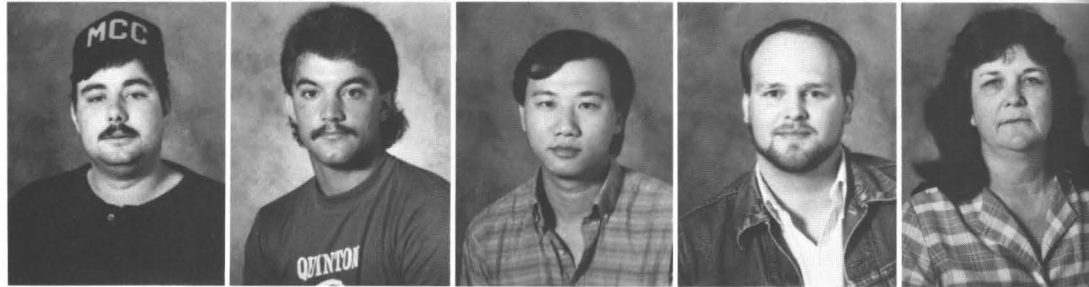

Donald Grace  
Linda Graham  
Linda Grant  
Hazel Gray  
Jethelyn Gregory

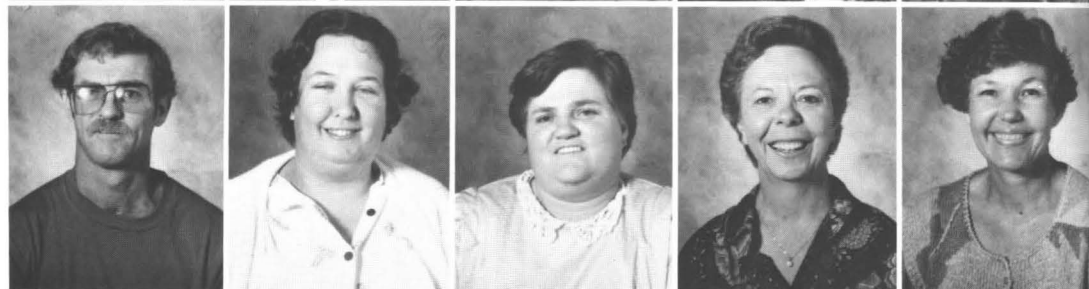

Steve Grogan  
Gloria Gulley  
Carolyn Haberland  
Sharon Haines  
Robert Hamilton



Cheryl Harmon  
Cathy Haskins  
Judy Hatley  
Rose Haynes  
Nancy Hicks





*Tammy Hoisington  
Edward Holly  
Gloria Holmquest  
Steven Hooper  
Keith Horn*



*Ricky Huggins  
Keith Hughes  
Dessie Hull  
Syed Hussain  
Eliese Hutchings*

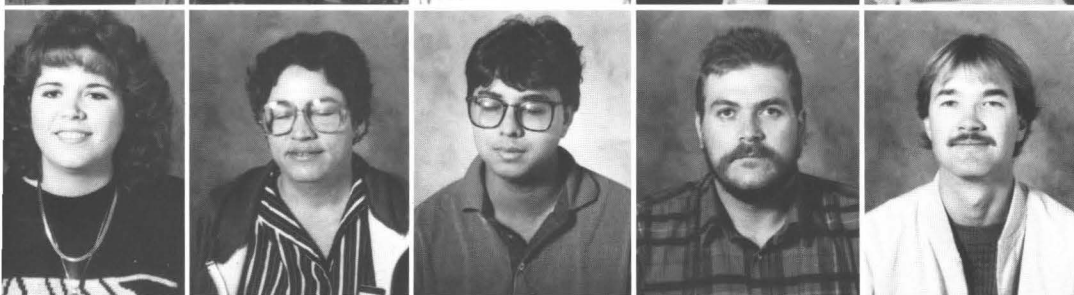

*Corrina Hyde  
Emma Irwin  
Shafiul Islam  
Ronald James  
Clinton Jenkins*



*Kenneth Johnson  
Marilyn Johnson  
Terrie Johnson  
Phyllis Jolian  
Sylvia Kelly*

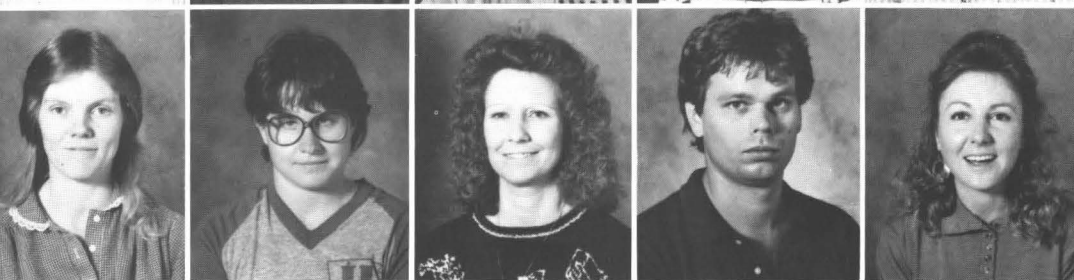

*Desarae Kirby  
Gail Korfiatis  
Kay Langham  
James Lantis  
Tressa Large*

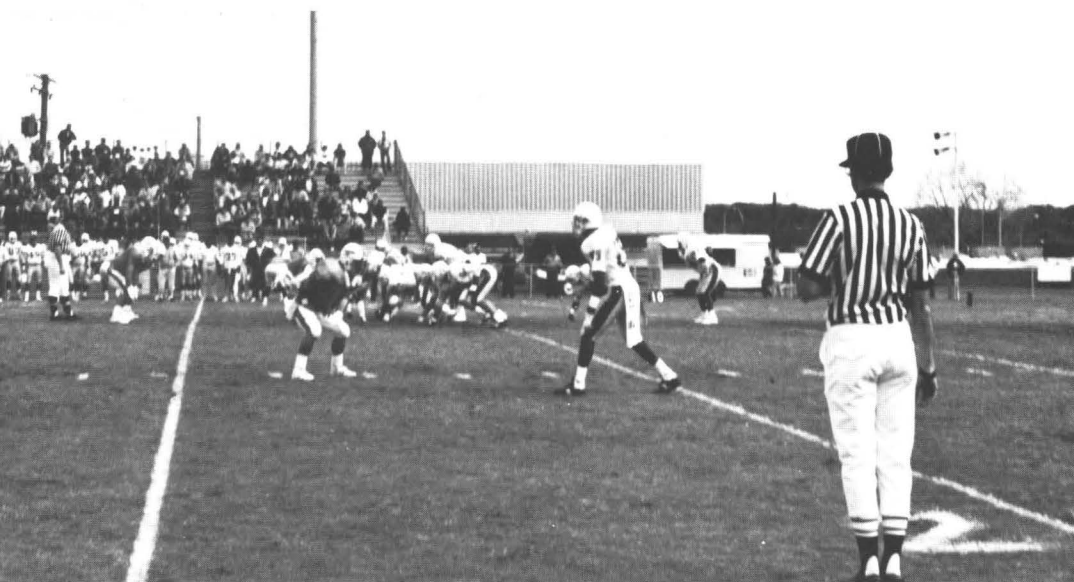



Phyllis Latham  
Ed Lee  
Beverly Lewis  
Charles Lewis  
Martha Londagin



Melinda Lucas  
Karen Lyles  
Varatip Mangkornkarn  
Angelia Marr  
Cathie Marsh

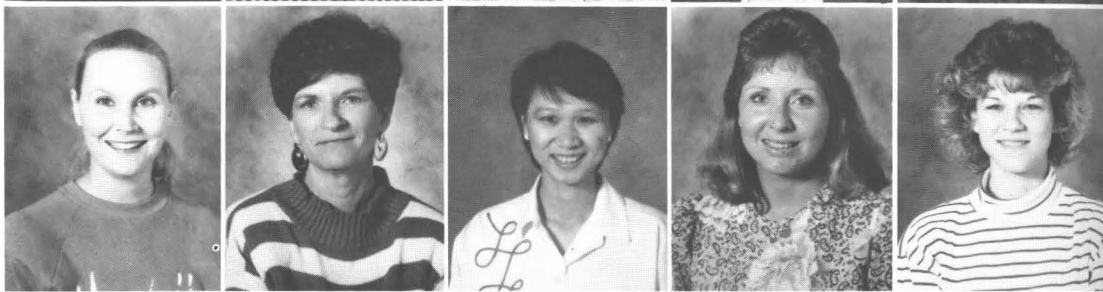

Hayden Mathews  
Adean Mathis  
Rosarito Maxwell  
Keith Meek  
Mary Meyer



J. Roy Miller  
Keith Milligan  
Ricky L. Mincher  
Sue Money  
Sonya Morgan

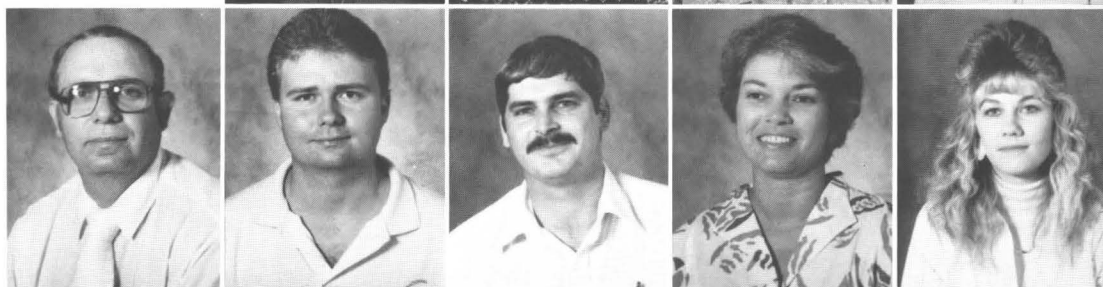

Betty Morrison  
Regina Morton  
Robin Mulkey  
James McAdams  
Glenda McBride

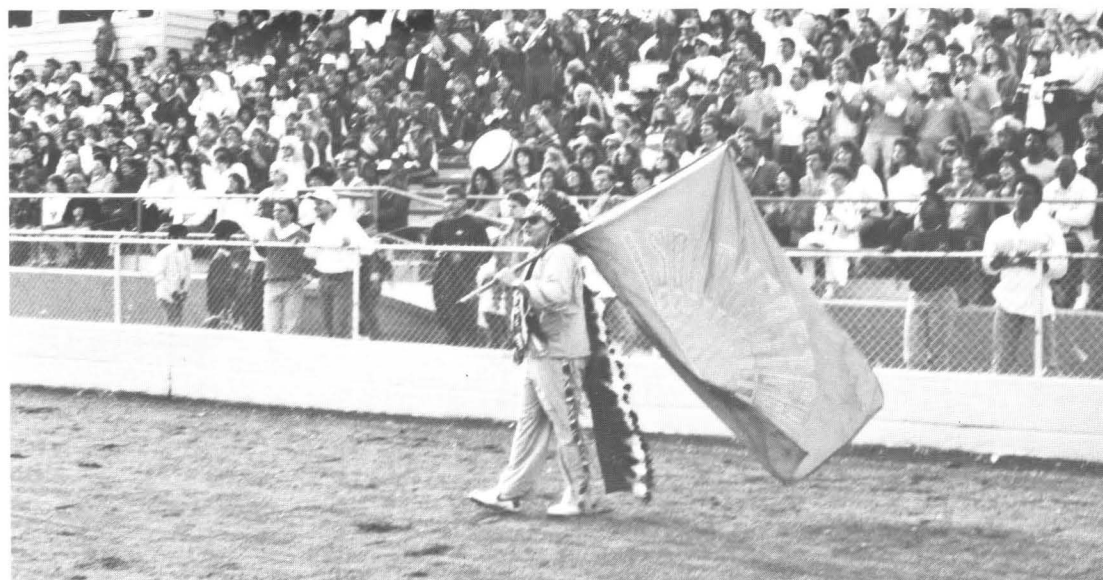
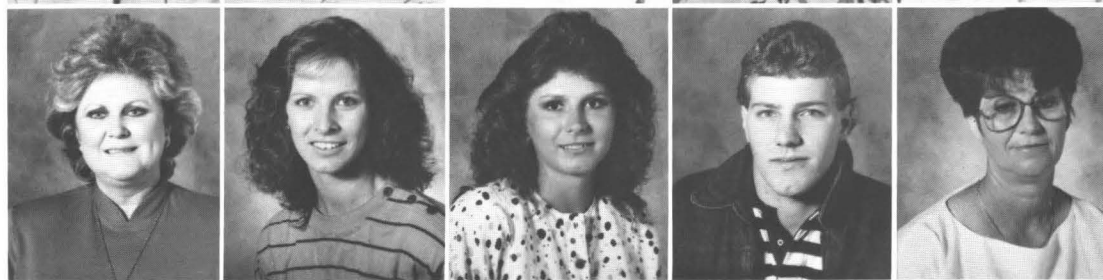

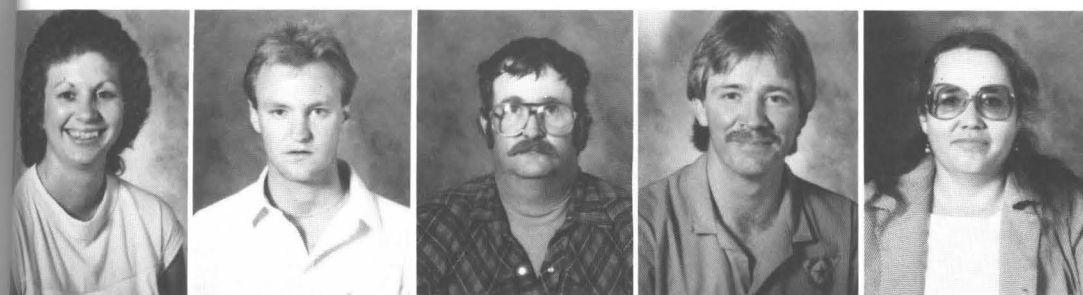

Janet McBride  
Kevin McElroy  
Dave McGehee  
Ken McGowen  
Lola McKinney

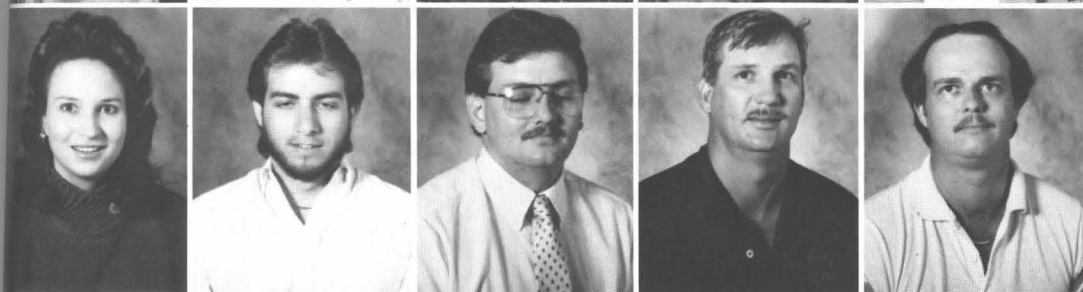

Sandra McKinney  
Mike McKnown  
Stuart McPherson  
Homer Neill  
Aaron Newcomb

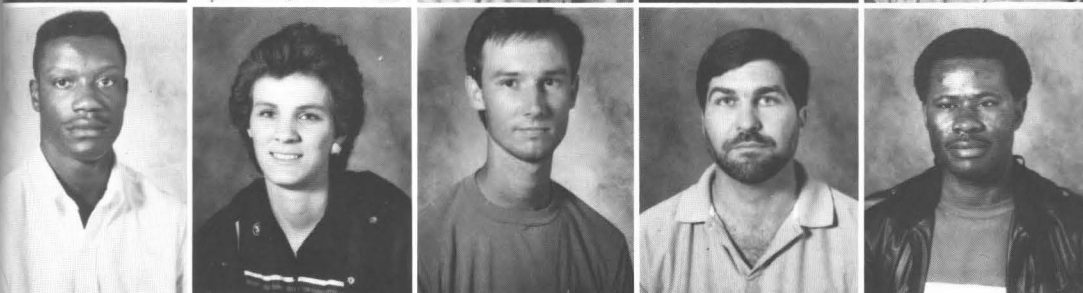

Johnny Nobles  
Diana Ogle  
Rick Ogle  
Bobby Ostott  
Richard Osuji



Cynthia Palmer  
Nancy Pardue  
Nora Parker  
Stan Parker  
Terry M. Pate



Janice Peoples  
Becky Peterson  
Ann Phillips  
Ben Phillips  
Robert Pineiro





Araya Plengham  
Lois Pool  
Delora Portmart  
Stephen Powell  
Buddy Prather



Dick Presley  
Tammy Price  
Mary Pruitt  
Ronald Pullin  
David Purdom



Doris Raby  
Christie Rankin  
Jacqueline Reed  
Susan Rice  
Margaret Rich



Barbara Robertson  
Debbie Robinson  
Kimberly Rogers  
Mike Roper  
David Rowland



Stacy Rowland  
Pamela Sanley  
Cheryl Schied  
Karen Schmitz  
Mary Schultz

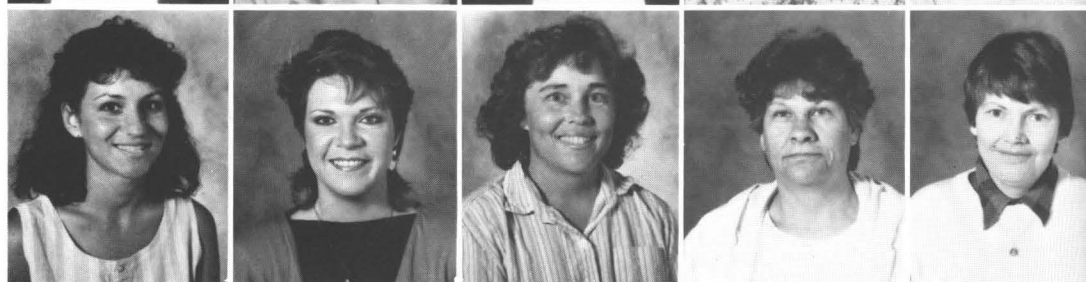

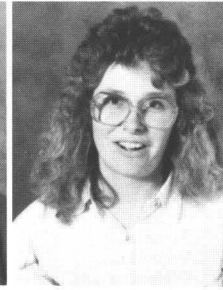
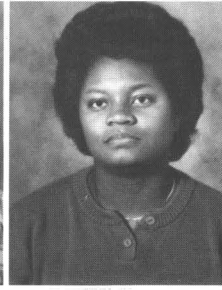
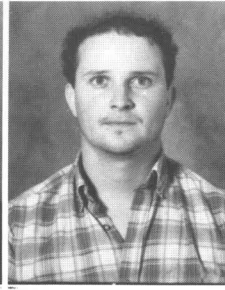
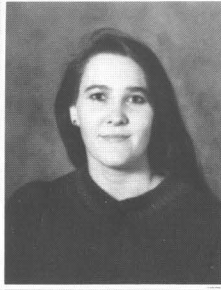

*Carnie Scott  
Anna Scribner  
Dewayne Scribner  
Ruth Scribner  
Tamara Scribner*

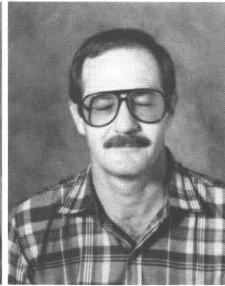
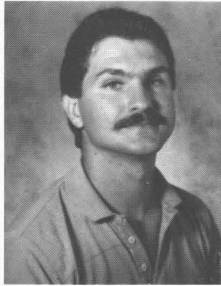

*Anita Self  
Don Selfridge  
Larry Shackelford  
Toni Shipman  
Patricia Sholar*

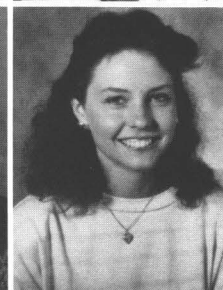
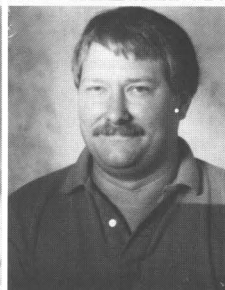
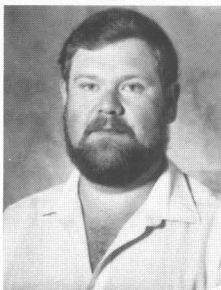
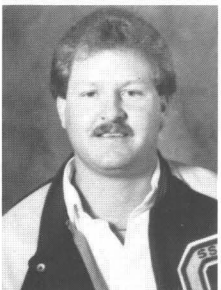

*Hal Showalter  
Brian Silver  
Barry Simpson  
Shirley Sipes  
Amy Smith*

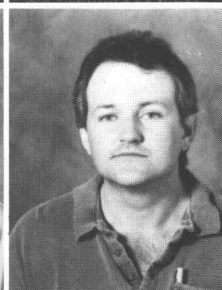
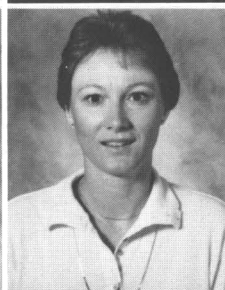
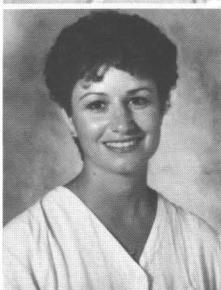
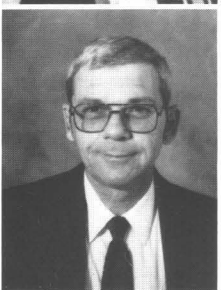

*David Smith  
Donna Smith  
Mary Speers  
Keith Spoon  
Judy Stallcup*

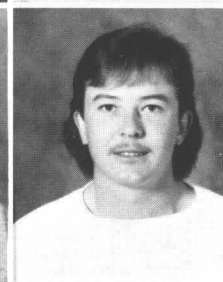
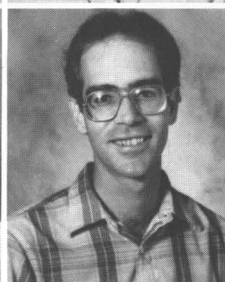

*Barbara Stanley  
Nancy Stephens  
Dale Sterling  
Sarah Stevens  
Stacey Stevenson*





Marvin Stewart  
Mike Stonebarger  
Jeanne Sullivan  
Gipper Sullivan  
Michael Sutton

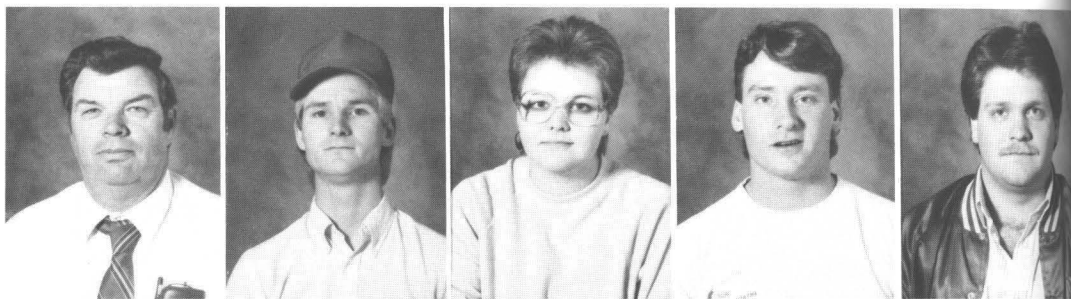

Mei Keng Swee  
Jill Taylor  
Judy Taylor  
Susan Taylor  
Candy Terrell

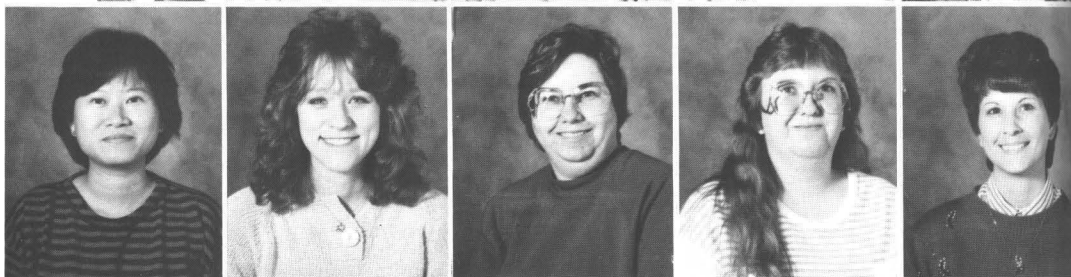

Ellen Toombs  
Pat Tray  
Jon Tuck  
Chris Turner  
Sam Voorhies



Mary Wallace  
Robert Wallace  
Linda Watson  
D.J. Weaver  
Ed Wheat

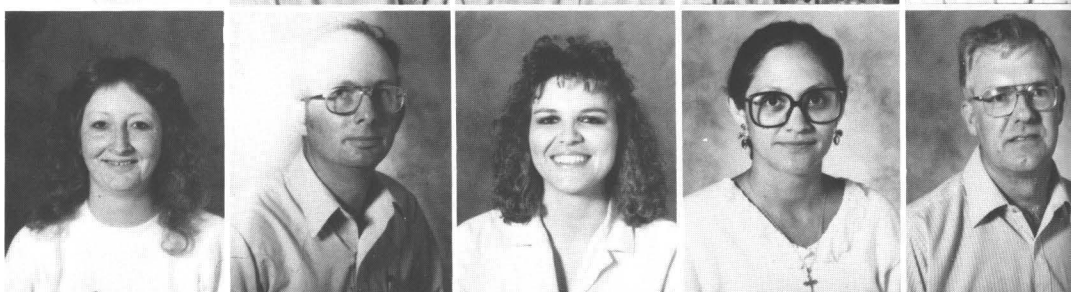

Ann White  
Darrel White  
Wilma Wright  
LaVonna Wyrick  
Carolyn Young



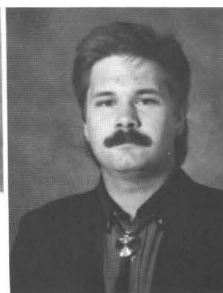
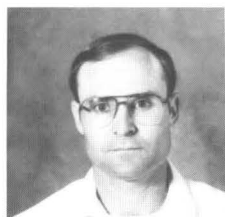

Ray D. Young  
William L. Young







*SHOPPING for bargains at the Campus Book Exchange keeps Angelean Bledsoe occupied on a rainy afternoon.*

*FRIENDSHIP is special to Kim Courtney, Jeanne Phipps and Paul Kelly.*



# *A Day In The Life*

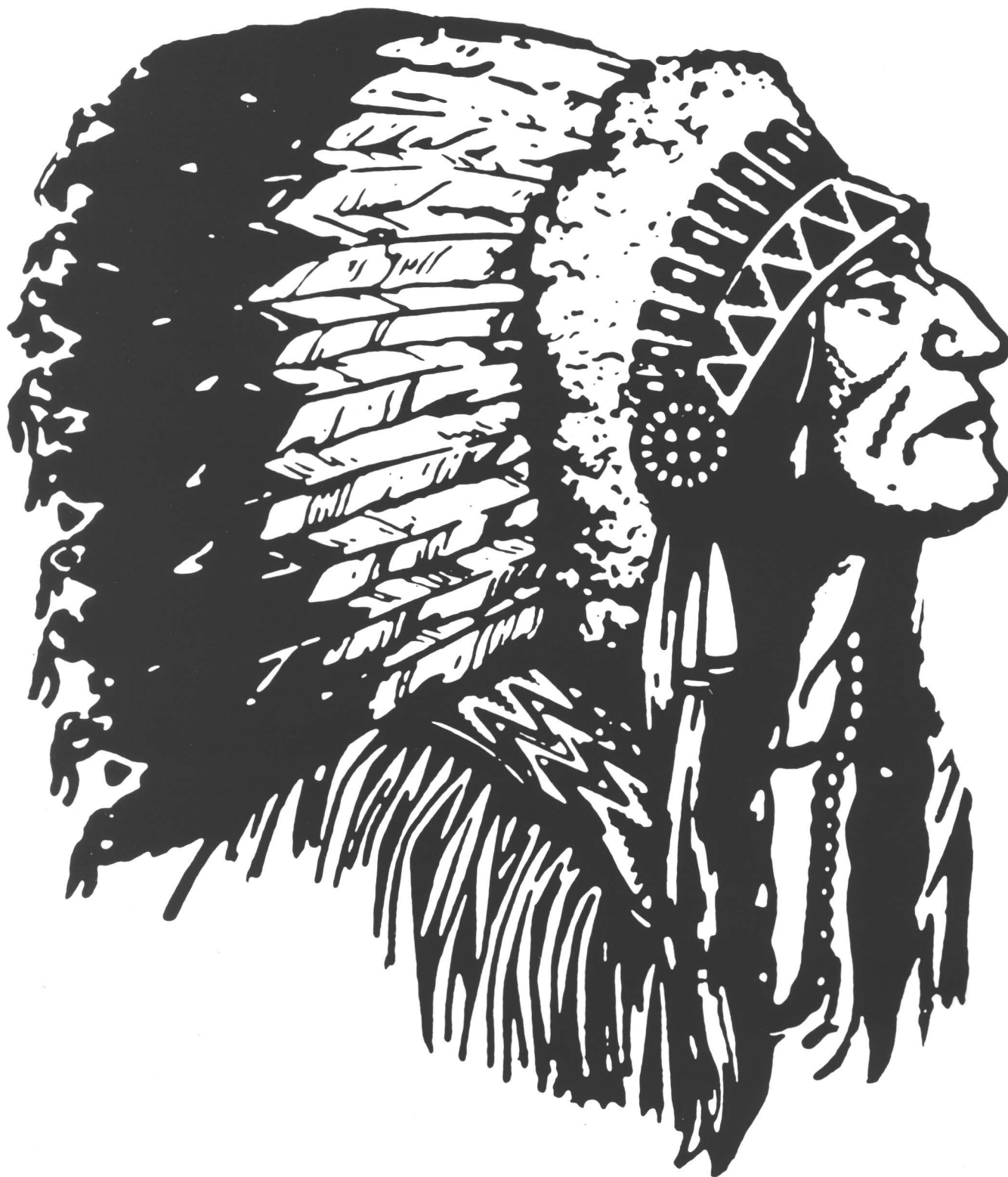



*PRESIDENTIAL* candidate Michael Dukakis and Texas State Treasurer Ann Richards appeared at East Texas State University in Commerce in mid-October. Area students attended the speaking.

*SOUTHEASTERN'S* Chryl Schied competed in the Miss Team of America pageant as Oklahoma's entry. The contest was held in Hawaii.

*SOUTHEASTERN* faculty and students showed their hearts when Hurricane Gilbert hit Jamaica and Mexico during the fall. Money, food and clothing were sent by individuals and by groups.

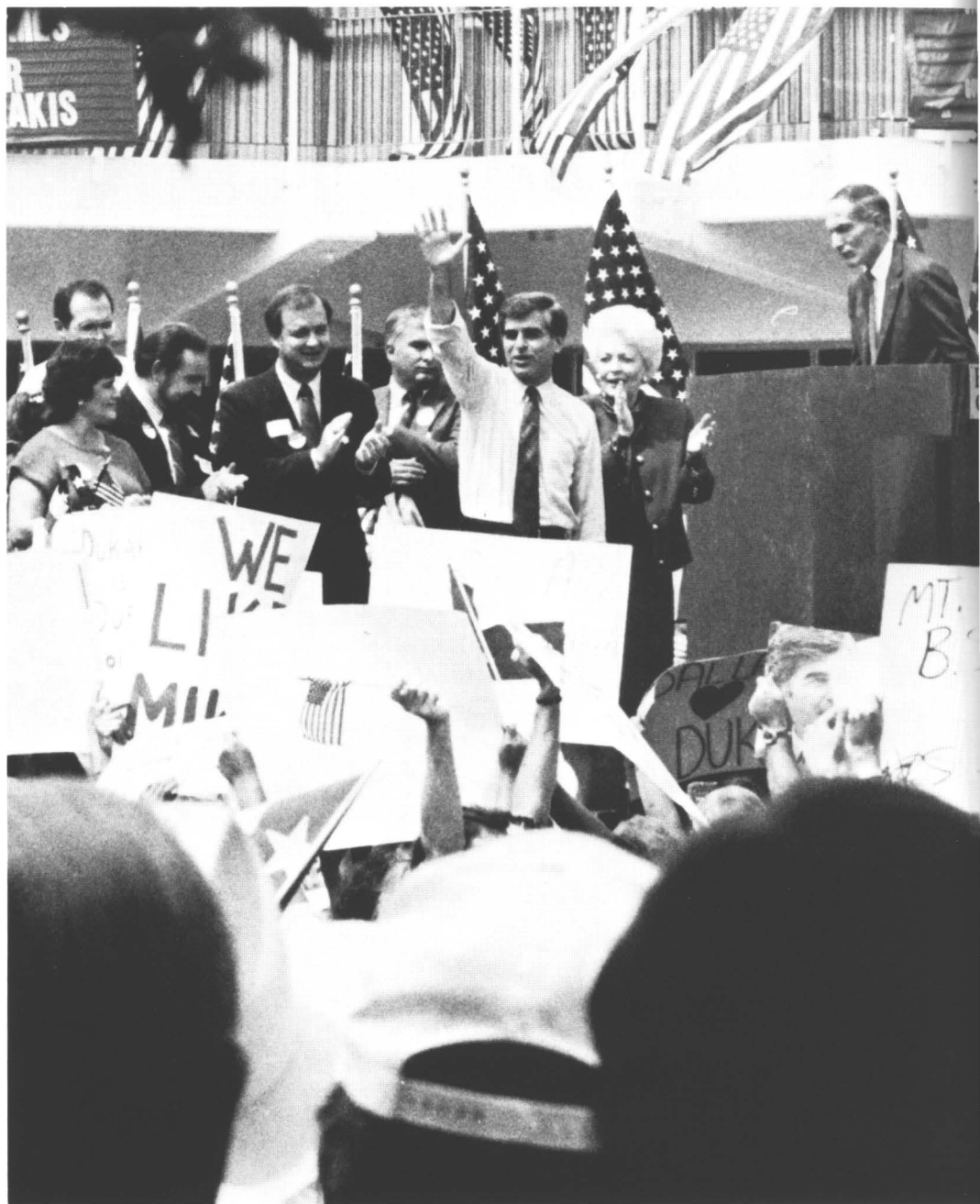

*FAMILY is important at Southeastern. An advertisement for Parents Day got the Norris family for a portrait. Standing behind their daughter Stephanie are Pat and David Norris.*



*EGYPT beckoned to James Milligan last summer. He attended a prestigious conference and brought back many souvenirs.*

*GIVING MONEY to Dr. Larry Williams on behalf of the Southeastern Foundation are John Massey and Rector Swearingin, board members.*

*TAKING a well-deserved rest is Southeastern's president Larry Williams.*





# Dorm Life Brings Companionship

*DORMMATES include Deleta Whiteman, Hadley Kirkpatrick, Donna Cobb and Sheila Rowls.*



*LIVING in close quarters are Sheila Rowls, Donna Cobb, Hadley Kirkpatrick, Deleta Whiteman and Wanda Vassar.*

*MORE DORMMATES are Greg Worrell, Nathan Dill, Dennis Rich, Jeff Turner, Kenny Carter, John Davis, Jim Pollard, Gary Shepherd, Scott Gaines, Andre' Burrell, Michael Frost, Bobby Randall and Rafael Williams.*



*SHARING living space are Terri Estes, Jacki McIntosh, Stacy Carter, Stephanie Roller, Kristi Tillery, Eve McMurrian, Angela Sirman, Janise McCarty, Terry Smith, Clara Scott, Robin Fuller, Shawn Smith, Roxanna Denney and Rose Terry.*

*MAKING THE semester more fun are Sheldon Tatum, Barry Morrow, George Speer, Kevin Penner, Mark Ames, William Anderson, Tom Creager, Todd Whitfield, Kent Mitchell, Keith Sanders and Gary Meyers.*



*Moving away from home was a traumatic experience for nearly all students. Good room mates or suite mates made that experience become enjoyable.*  
*Friendships grow into life-long companionships that are cherished.*



*SHERRER HALL, known as the athletic dorm, is a place of fond memories for competitors on the sporting field.*



*DORMITORY roomies are Jon Hughes, Chris Vaughn, Shelby Brinkley, Raymond Fennell, Henry Quan, James Chevas, Marty Dahlen, Warren Kemp and Darren Gilbert.*





# Winter, Spring Summer, Fall –

*WINTER ICE and snow make moving on campus treacherous, but the frozen branches and grass are picturesque.*

*DOOR DECORATING for the Christmas season takes on a special meaning in the Administration Building as Savage football fans ask Santa Claus for the ultimate Christmas wish: A NAIA Championship.*

*ART DEPARTMENT faculty members put the decoration out in a spoof on Christmas decorating. The single Christmas light received comments and giggles.*

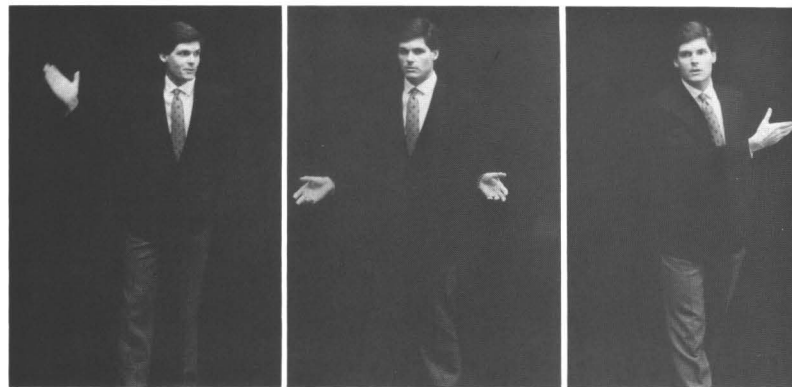
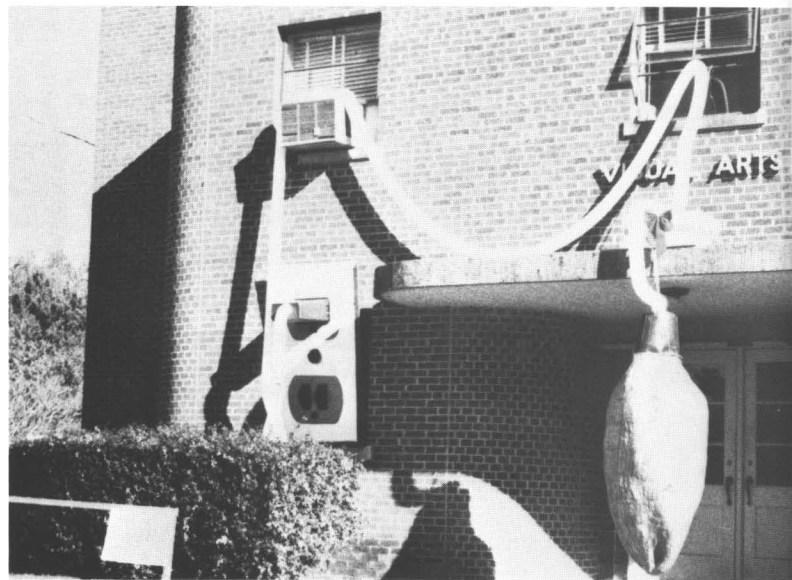

*OKLAHOMA CITY news anchor Mitch Jelnick has many gestures to enhance his presentation during a Communication and Theatre Department special seminar. Photographer Dan Hoke caught his movements during the session.*

# Life Is Exciting At Southeastern



*LAMBDA CHI DELTA members invite prospective members to view the organization's materials and display during the Spring Rush Reception in January.*



*DELTA's sorority is in the process of reactivating their Southeastern colony. Recruitment of new members takes place during the Spring Rush Reception, held in the Student Union Ballroom.*



*YEARBOOK ADVISOR Julia Daphne Davis takes time from her busy schedule to hold Lauren White, the infant daughter of Kathy Week-White and Nicky White.*



*MEMBERS OF the Greek Council include Les Thomas, David Timmons, Evanette Ferguson, Camille Phelps, Liz Cobb, Leah Rowan, Brian Bradley, Kevin Wright, Phillip Cleveland, Randy Meyer, Joe Trotta, Advisor Sharon Berish, Mike Mahannah, Steven Fair, Joe Mabry, Jon Livingston, Mike Taylor, Brian Maxson and Mike Tingwald.*

Pride In

# Being A Savage

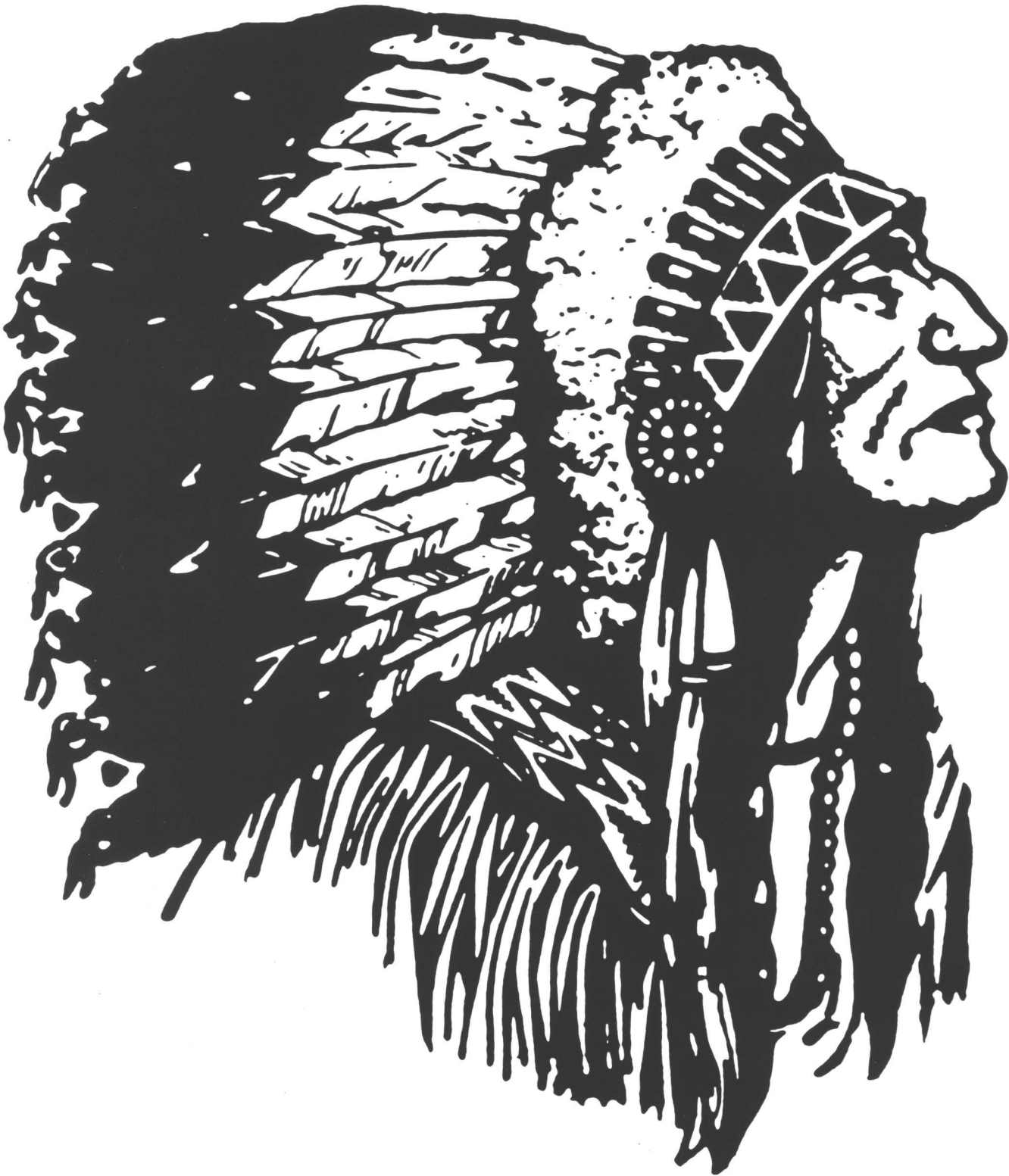



# Accomplishments Show Pride In Being A Savage

*Savage accomplishments made pride a big part of Southeastern's vocabulary during the 1988-89 school year.*

*Sure, the football team had the best season on record. But individuals had some great high points in the school's history.*

*Chryl Schied of Bennington won the Miss Teen of Oklahoma pageant and represented the campus and the state*

*in the Hawaii-based national competition.*

*Carol Lee Hanny won the lead in The Music Man, the show as part of the Homecoming festivities.*

*Artist Amy Garrett completed several paintings that faculty and students admired.*

*Faculty members gained more respect as they, too, had many major accomplishments.*

*MISS TEEN OF OKLAHOMA Chryl Schied shows the style that took her to national competition Hawaii.*



*BEAUTY of the Southeastern campus shows in Morrison Hall.*



*THE MUSIC MAN star Carol Lee Hanny shows talent.*

*SAVAGE football players give the traditional "We're number one" salute.*





“ L L L L L  
L L L L L L L  
L L L L L L L

*ARTIST Amy Garrett works on her latest canvas.*



*DR. LEE BALL'S bicycle is a special sight on campus.*



*SCIENCE Building has a unique look.*

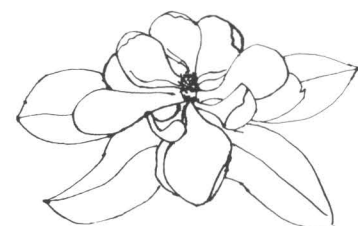

*Art by Chris Campbell*



“ L L L L L  
 L L L L L L L  
 L L L L L L L

*PRESIDENT Larry Williams presents the Hokey Days trophy with help from Andrea Leatherwood.*

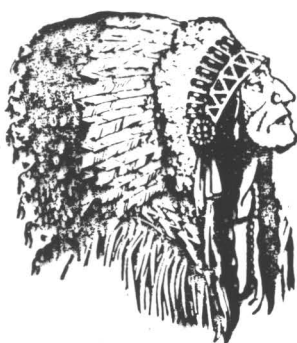

*PAY PHONES are a big part of Mike Klenz's communications.*



*STUDENT Flight Instructors are John Stoecker, D.J. Garis, Warren Mencasi, Leslie Owsley and Darren Presley.*

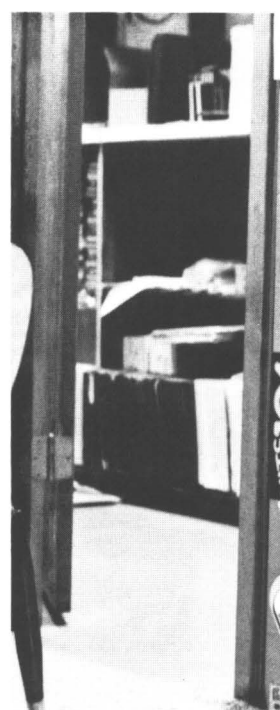

*LEAPING* Versie Graham the playoff games with Central jumps through tackles during Arkansas.



## Pride Shows Through Actions

*Actions spoke louder than words.*

*Pride showed in the cleanup campaigns taken on by the Management and Marketing Club and Lambda Chi Delta fraternity.*

*Pride showed in the actions of athletes.*

*Pride showed in the warmth and friendliness*

*between students and teachers.*

*Pride showed in the school grounds.*

*Pride showed in the dramatic and musical performances.*

*Pride showed in the faces of Savages at Southeastern.*

*At SOSU, "our pride is showing".*



*FRIENDSHIP* shows between Kim Fry, Dean Sharon Berish and Amanda Cobb.

*KHIB 92 is proud of its collection of Radio Promotional Stickers.*



*ACTORS* Jamie Rumph and Dennis Smith run through their scene in *Bus Stop*.



# HENNINGTON PUBLISHING company

**"The Finest in Quality Yearbooks"  
and for all your printing needs.**

**P.O. Box N, Wolfe City, TX 75496  
Phone 214-496-2226  
1-800-441-9706**

Varne  
Varne  
Vassar  
Vaugh  
Vaugh  
Vaugh  
Vaugh  
Vaugh  
Vaugh  
Veazi  
Vesta  
Veter  
Vetet  
Vick,  
Vicke  
Vida  
Viles  
Viles  
Volk  
Voor  
Vorr  
Vue,  
Vue,  
Vue,

*The 1989 Savage Yearbook staff would like to acknowledge the following list of people: Dan Hoke - We would be history if it weren't for you. It would be a definite understatement to say, "You have saved our lives". We appreciate your warmth and funny sense of humor. You're a lifesaver. C.W. Mangrum - Your leadership and understanding has benefitted us beyond measure. Thank you for standing behind us. Faye Mangrum, Jim Harmon, "Doc" Chappell, Cheryl Peters, Sheila Gold, Gala Garrett, The Southeastern Staff: Sheila Holloway, Angie Wolf, and Shane Russell, Bob Peterson, KHIB for announcements, Jennifer Oakley, Eric Marlow, Jim Pollard, Jon Hughes, The Durant Daily Democrat, The Denison Herald, Photo West, and The Madill Record.*

[illegible]

*Having the privilege to perform the dreaded task of an “editor”, has been beyond a shadow of a doubt, not only a challenge, but a pleasure.*

*To God be the glory for the joy he has placed in my own heart!*

*We, the 1989 Savage Yearbook Staff, dedicate this Yearbook to the Savage football team and to our advisor Julia Davis. Placing second in the nation isn't too shabby! Make the most of your time, Julia - we love you!*

