

1
9
6
0

SAVAGE



The '60 Savage

Southeastern State College
Durant, Oklahoma

... the campus
of one thousand magnolias.

The '60 Savage

SOUTHEASTERN STATE COLLEGE
DURANT, OKLAHOMA

EDITOR . . .
Marleen Karol Page

ASS'T. EDITOR . . .
Peggy Holder

BUSINESS MANAGER . . .
Rodney Hutton

ADVISER . . .
Mary M. Frye

PHOTOGRAPHER . . .
James M. Weaver

GLAMOR PHOTOGRAPHER . . .
Greer Studios, Denison

Published by
TAYLOR PUBLISHING COMPANY
DALLAS, TEXAS

Cover design by
NEAL TAYLOR

R
378.05
So 85
1960

Table of Contents

ADMINISTRATION . . .

At no time do students need guidance and counseling more than in college. These are the crucial years in which we decide what we are going to be 'when we grow up.' The administration and faculty help us to decide and then provide the training and preparation necessary.

PUBLICATIONS . . .

Student publications are vital to any college. The newspaper carries any important happening on campus, gives the time and place of upcoming events, and gives an over all picture of college life. The yearbook is to serve as a reminder in the future. Years from now, you'll use your '60 SAVAGE to recall good times and great people.

ORGANIZATIONS . . .

Organizations is one of the broadest sections of this book. The organizations of a campus can make or break it. They are exercises in getting along with people and co-operating for a common purpose.

GREEKS . . .

The six Greek organizations on campus serve a necessary and real need in the lives of their members. They are defined as social groups and they not only provide an active social life on campus but help to prepare us for life in society later on.

SPOTLIGHT . . .

In the spotlight of the campus are certain ones who stand out above the rest of the crowd, perhaps because they're prettier, or more active in campus life. This section of pretty girls, favorites, queens and Who's Who, is devoted to them.

CAMPUS . . .

Here is where you see a real cross-section of college life. Informal shots of the things we do, the people we do them with, and the places where we do them.

ATHLETICS . . .

No campus is complete without its share of athletic heroes. But more important than heroes are the ones who play on the team, the ones who make the 'Savages' really savage opponents.

CLASSES . . .

Here is the heart of our yearbook, for these people are Southeastern. In the class section no gridiron ace, nor beauty queen, nor campus brain can outshine even the most unknown person because each is an important part of the whole campus.

BUILDINGS . . .

The Ad building, library, gym, these are places we see every day. Here is where we study, gossip, think, and play. We'll remember these buildings as long as we remember Southeastern.

ADVERTISING . . .

Business men and women of Durant are exceptionally nice to Southeastern students in many ways. One way is the support they lend to our yearbook.

OFFICE OF PUBLICATIONS
Southeastern State College
DURANT, OKLAHOMA

August 28, 1959

Hi!

Today we started to work on our '60 yearbook. You have no idea how frightening a prospect that is. No matter how many of you contribute effort to this book, no matter how hard Rodney and Peggy and the others on the staff work, when it comes down to the day when you begin to find fault with the book and discover the two million, five hundred thousand mistakes we're bound to make, I'm the one everyone is going to suggest tar-and-feathering. But don't get me wrong. I wouldn't trade jobs with a one of you.

If you're wondering why I have doodled foot-prints all over this letter, I'll tell you. It is my own inspired way of introducing the theme of the book to you. Throughout the book you're going to see the feet that make these prints. They are everybody's feet in general and your feet in particular. They are the feet that will lead the world of tomorrow. Where these feet go and what they do is up to you but remember—the world's going to be following you. It's a frightening responsibility but one that we have to face up to and we shall face up to it. We're not really the 'beat' generation, we're a generation that's going places. These feet are going to stand in Congress, the United Nations, at Cape Canaveral, and on the moon! The time has come to tell the skeptics and pessimists to 'hide and watch.' We're going places !!!!!

And speaking of going places, that's what I've got to do.

See you,

Marleen Karol Page
Marleen Karol Page



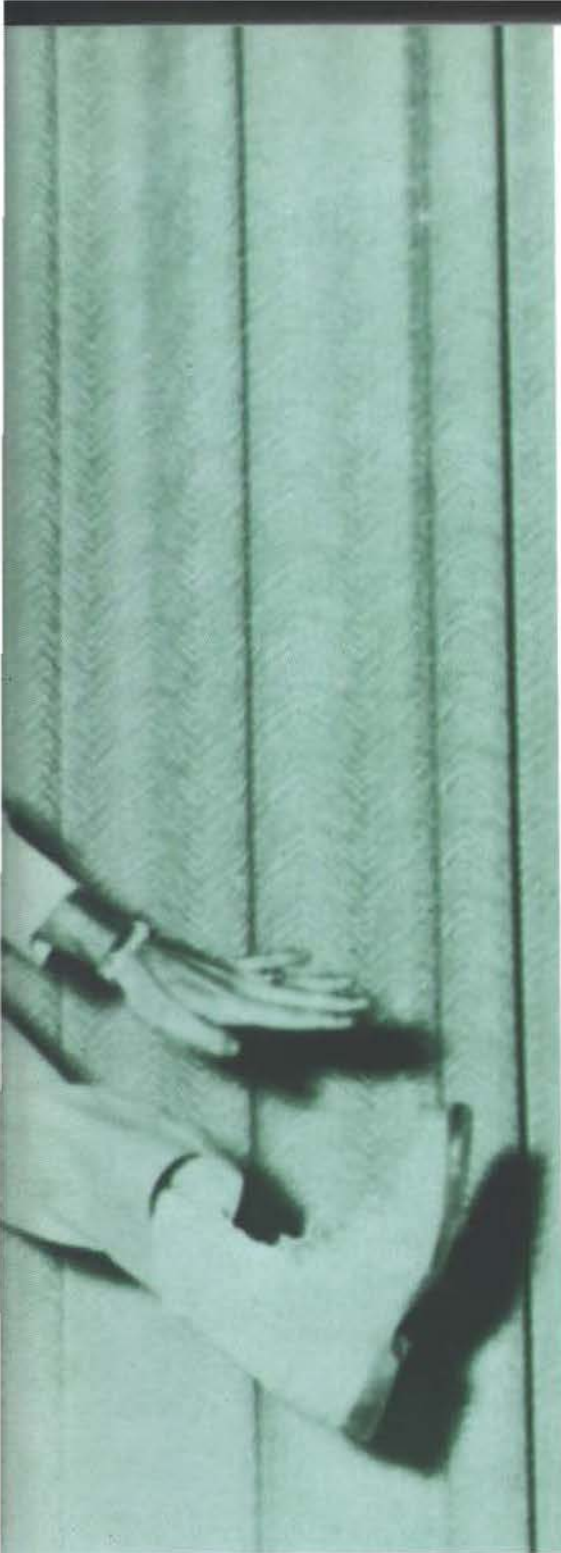

SPIRIT . . . It means different things to different people . . . here we're not only talking about the frenzy of a cheerleader at a big game . . . we're talking about the Spirit that lives everyday in everything we do on campus . . . the class spirit that drives us to stay up all night the week before Homecoming in hopes of beating out the other classes . . . the school spirit that wells up and makes us want to fight if somebody makes a dig at Southeastern . . . the personal spirit that drives us to college to accomplish something, to better ourselves through education . . . this is the spirit that makes a college a campus where we want to live rather than one we merely tolerate . . . this is the spirit of Southeastern.



Spirit

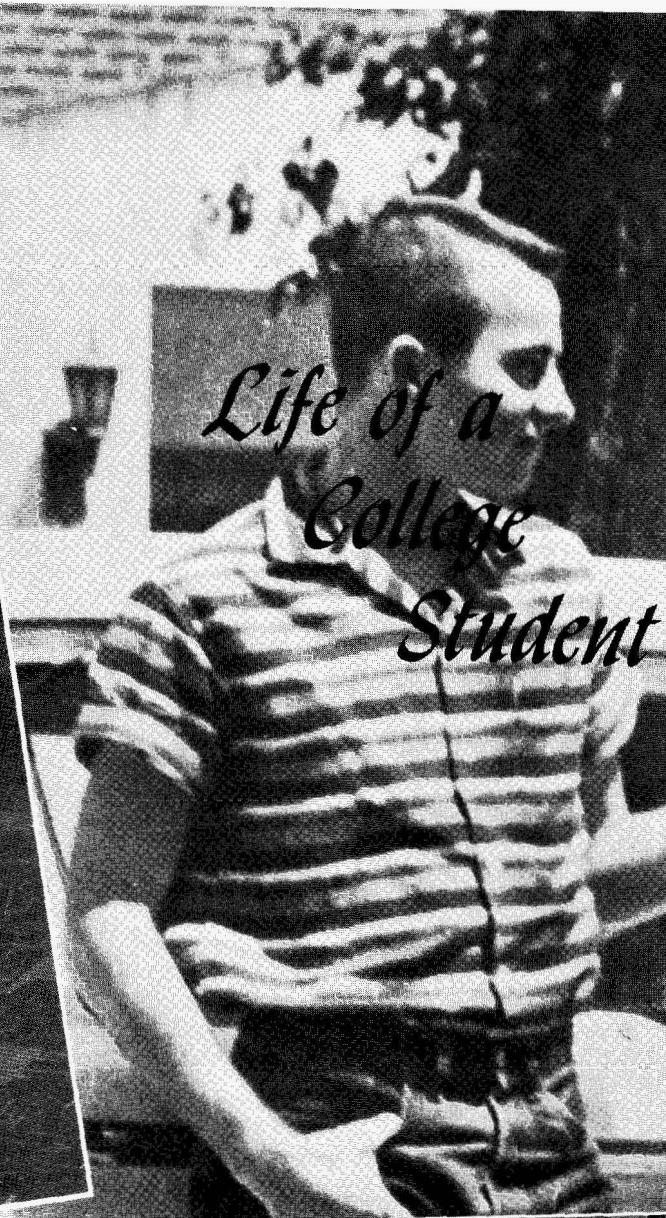

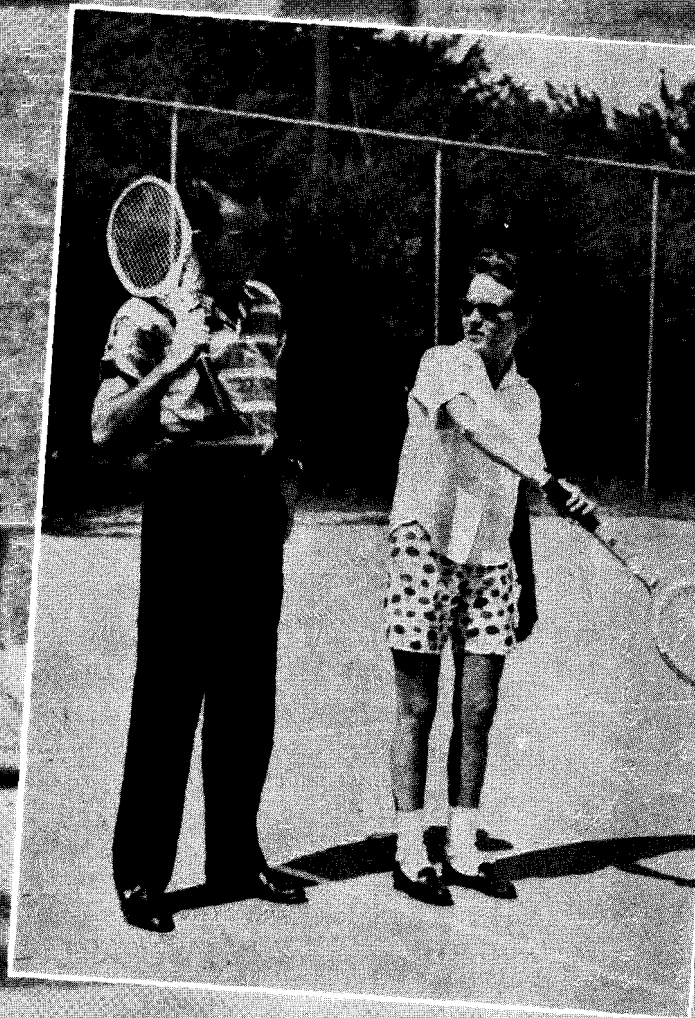

"How does the average college student spend his day?" We asked these two kids to pose in some characteristic ways. These are only a few pictures we hoped would be representative. Besides studying and classes, you'll find that dancing in the ballroom, sitting and sipping in the coffee shop, and just talking, take up a large part of the day. Here's hoping this peek at these two remind you of some of the ways you have had fun this year.



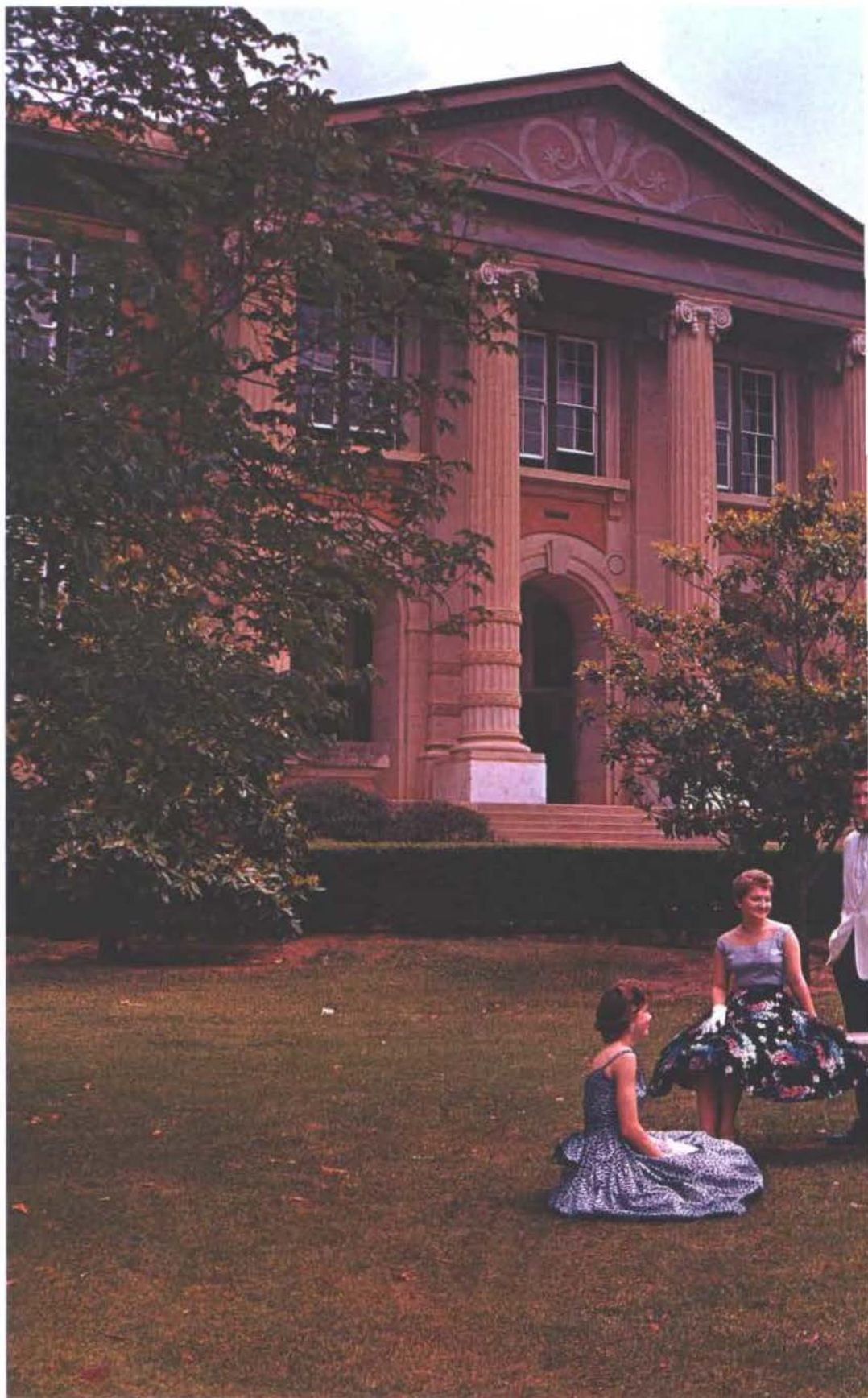

Springtime



at Southeastern



"Oh, I don't know! That water looks kinda deep and as a swimmer I'm less than terrific."

Beautiful

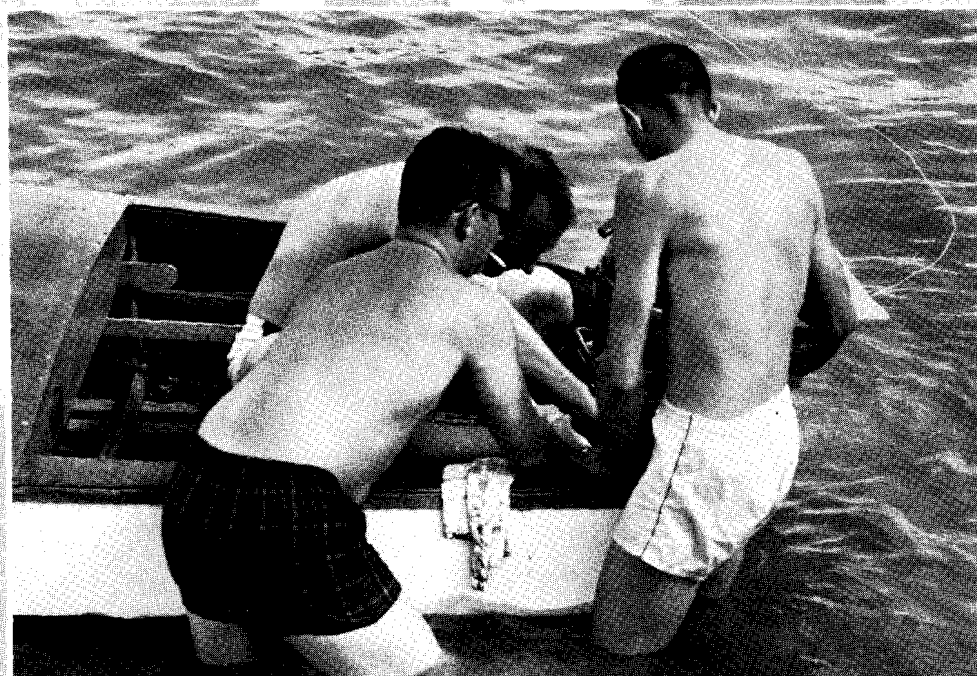



"Now, Hazel, keep your arms stiff and relax and let the boat pull you up."

Texomaland . . .

. . . playground of the Southwest and backyard of Southeastern. Savage students find that one of the most popular courses offered is 'Required Beachology.' Summer school or regular term, the lake and its facilities are as familiar to the SSC'er as the magnolia trees and coffee shop.

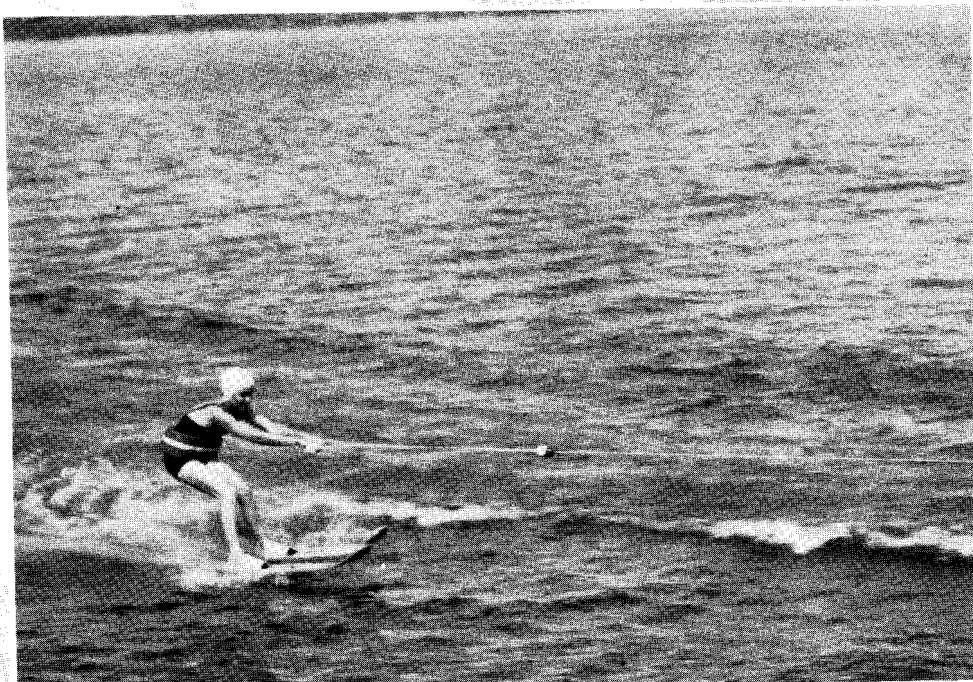





ACTIVITIES . . . a broad word that could about cover everything . . . from the Beaux Arts ball where this king and queen were crowned . . . to hellweek for Hellhound pledges . . . you name it . . . the extra-curricular activities of the campus are as vital a part of campus life as a ribbon to a typewriter . . . our campus offers a number of activities which make college life more meaningful, more enjoyable and which provide plenty of happy memories . . . the Friendship Fire . . . the Savage Scandals . . . Homecoming . . . campus elections . . . the big formal dances . . . disc jockey . . . things you can't forget . . . these are all ingredients for a memorable, happy college career.

Activities

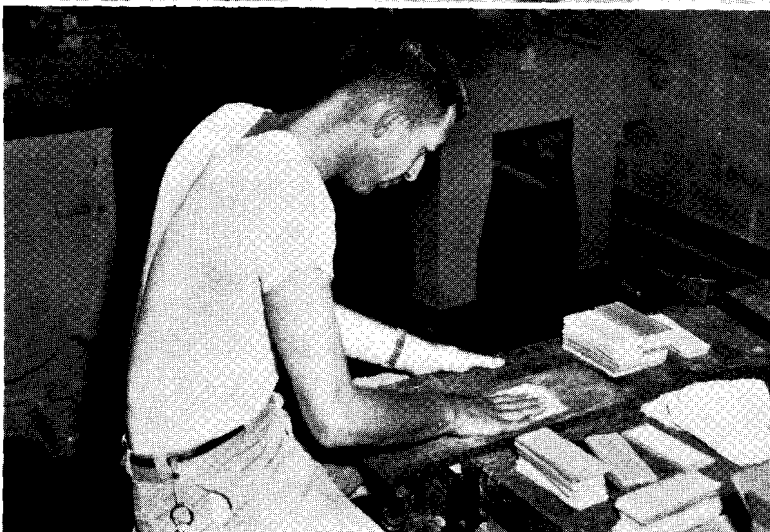
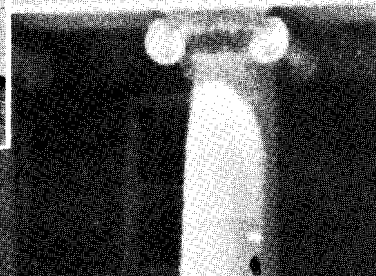

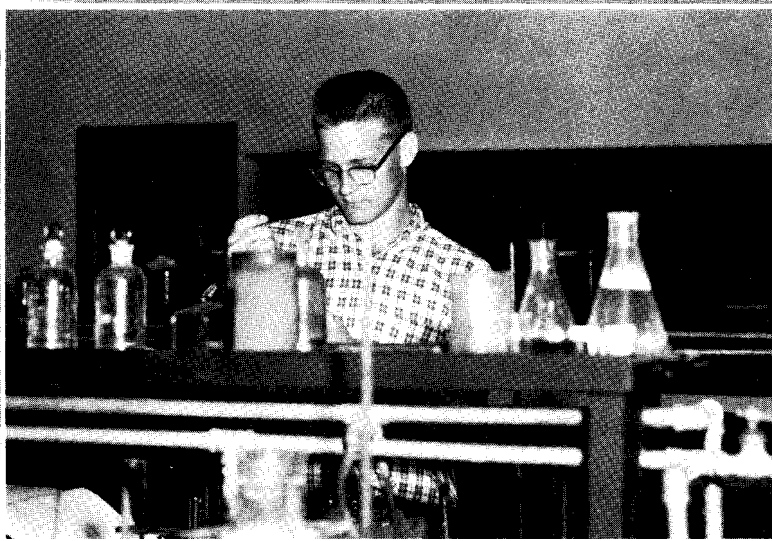

Time to Study

All play and no work makes Jack an ex-college student. Nothing could be truer and the average college student finds that hours of study are required to keep up with the standards of his school. Excellent instructors in all departments provide guidance and assistance in the student's quest for knowledge. The library is one of the most widely used buildings on campus as SSCers get ready to take their places in the outside world as leaders of tomorrow.

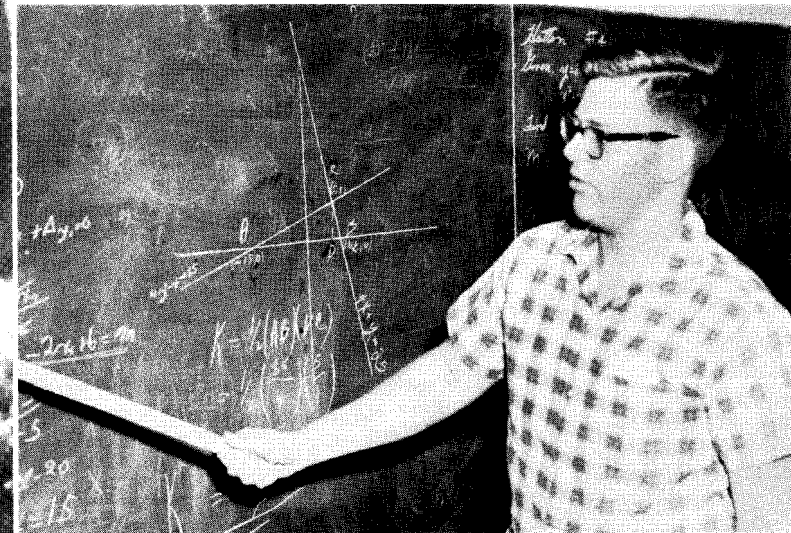

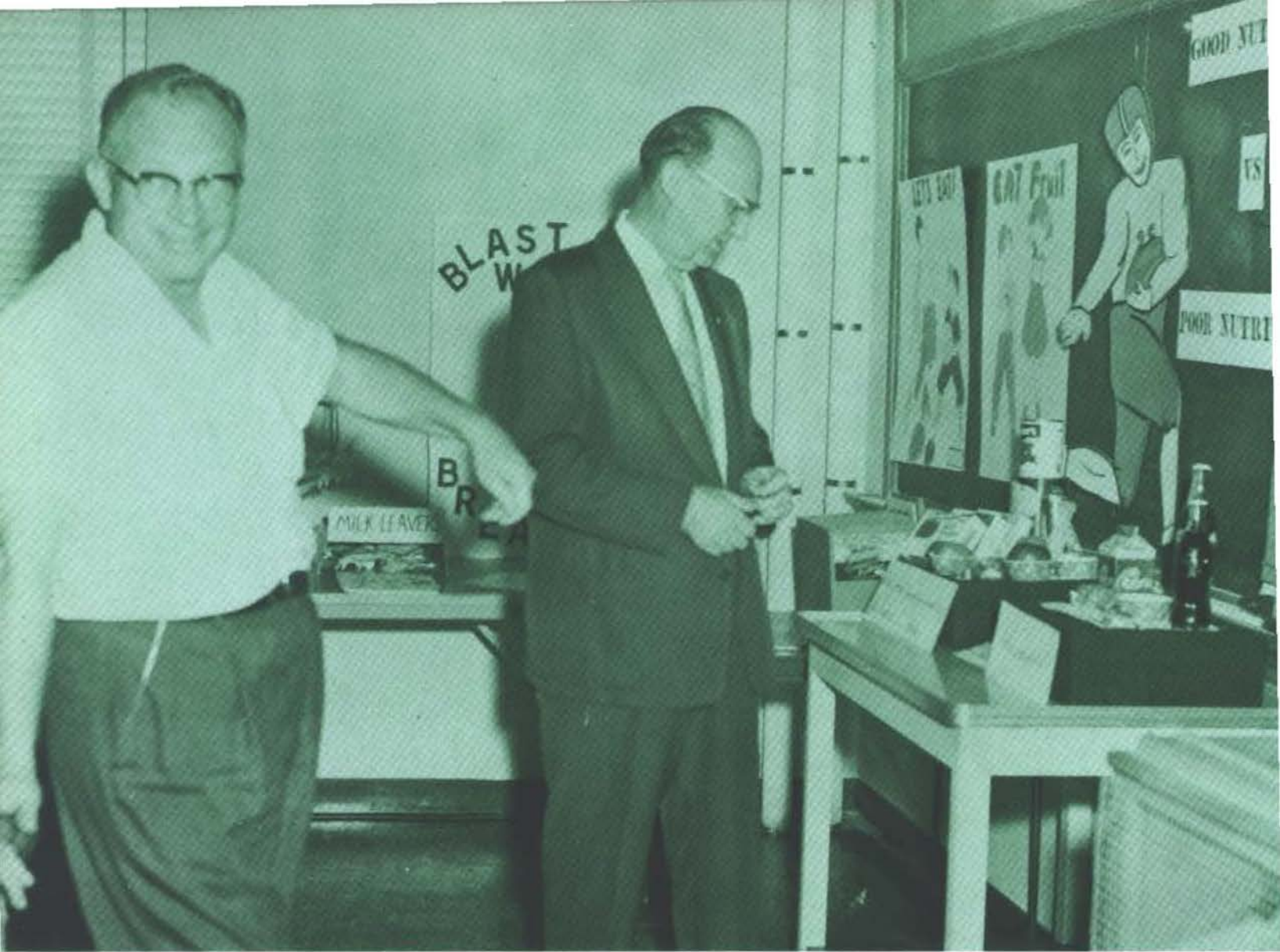

Administration

ADMINISTRATION . . . efficient, capable, and interested . . . three words which best describe the administration of our college . . . members of the administrative staff are really interested in the welfare of the students and in the work they're doing . . . whether inspecting a display in the home ec department or entertaining at the faculty-student reception . . . it's good to feel you can take any problems to them and they'll help with all their experience and ability.

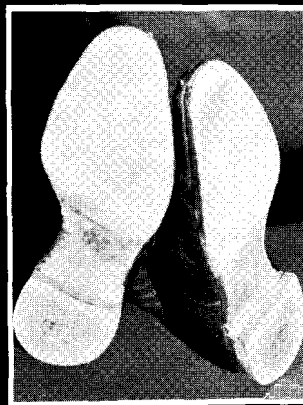

administration



Governor of
OKLAHOMA

J. Howard Edmondson



OKLAHOMA STATE REGENTS FOR HIGHER EDUCATION

Wharton Mathies, Clayton, Chairman; Clee O. Doggett, Cherokee, Vice-Chairman; Stephen A. Bryant, Cushing, Secretary; Bob Allee, Hammon, Assistant Secretary.

W. D. Little, Ada; Julius H. Johnston, Lawton; Guy M. Harris, Ardmore; Dr. Claude S. Chambers, Seminole; G. Ellis Gable, Tulsa.

Dr. M. A. Nash, Oklahoma City, Chancellor; T. G. Sexton, Oklahoma City, Administrative Assistant.

OKLAHOMA BOARD OF REGENTS FOR STATE COLLEGES

Mrs. Elizabeth Anthis, Muskogee, President; Dr. J. T. Colwick, Jr., Durant, Vice President; M. C. Collum, Madill, Executive Secretary; S. C. Boswell, Ada; V. L. Browne, Clinton; Earl A. Drennan, Oklahoma City; John C. Fisher, Marlow; Dr. Oliver Hodge, Oklahoma City; Joe B. Monroe, Cherokee; Oras A. Shaw, Tulsa.





DR. A. E. SHEARER

President of Southeastern State College



DR. JAMES D. MORRISON
Dean of Instruction

Secretary to Dr. Shearer
MRS. VIRGINIA FISHER



Secretary to Dr. Morrison
MRS. MARTHA WEAVER



Dean of Women

KATIE FRANK SLACK

Dean of Students

DR. J. T. KRATTIGER



SAM O. POOL
Registrar



J. W. LOGAN
Business Manager

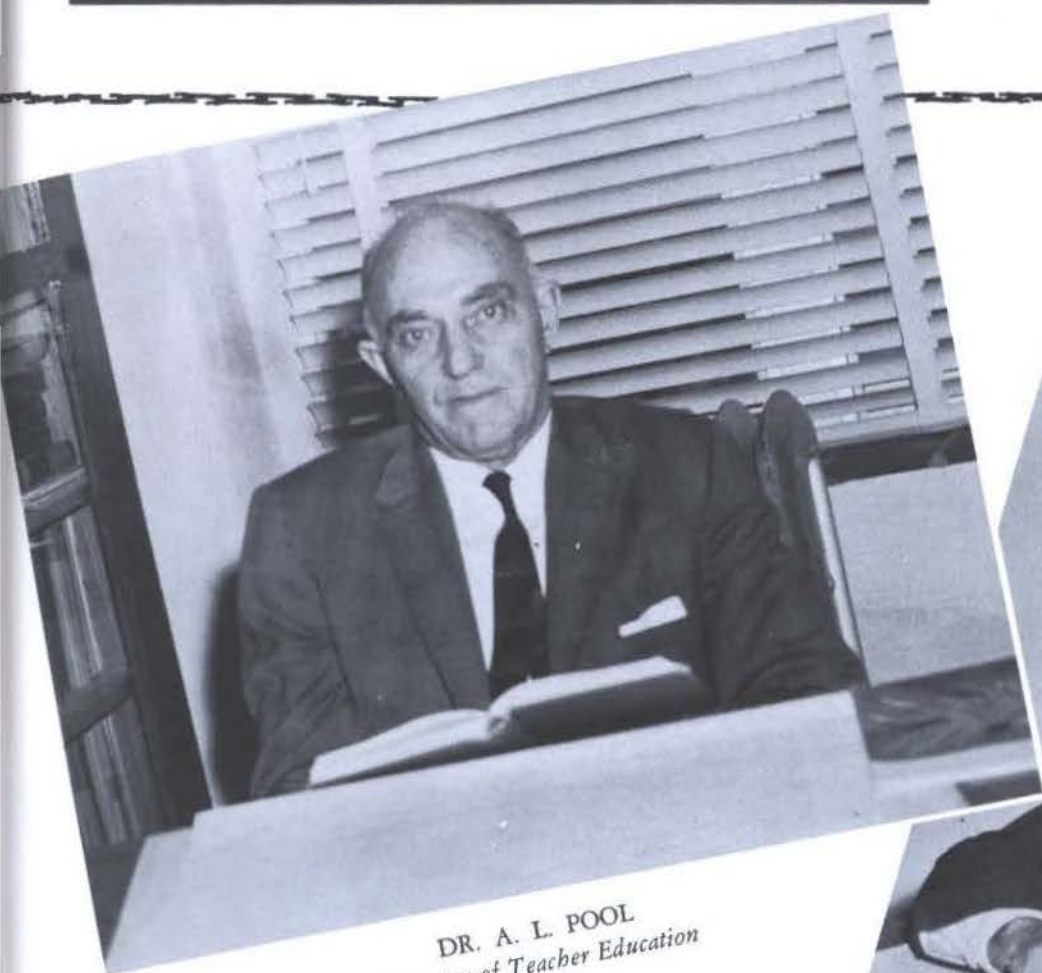

DR. A. L. POOL
Director of Teacher Education

DR. M. K. FORT
*Director of the Fifth Year
Program*



Administrators



CATHRYN WRIGHT
Chief Clerk



JUDY FITZER
Secretary to Veterans' Co-ordinator



MILDRED RUTH TRAMMELL
Secretary to the Registrar



CLYDE JACKSON
Veterans' Co-ordinator

REGISTRAR'S OFFICE STAFF
Geraldine Washington, Pat Vansickle,
Phyllis Adams and Nita Pugh

BUSINESS OFFICE STAFF
Pauline Lavender, Mellodean Morton,
Joyce Fuller, Rosetta Brown, and Cathy
Westbury



CECIL MONTGOMERY
Postmistress



JIM HAYS
Bookstore Manager

Auxiliary Personnel

MRS. KATHERINE COURINGTON
Shearer Hall Housemother



MRS. MARY AARON





ROBERT L. AUSLEY
Associate Professor
Business Education



MINNIE BAKER
Associate Professor
Art

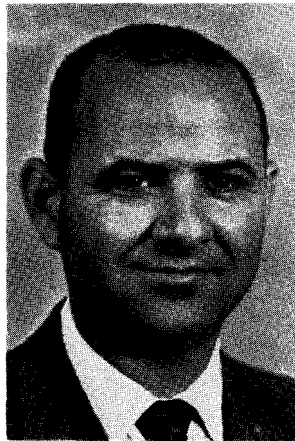

LEWIS BARKER
Instructor
Physical Science



WADE BASKIN
Associate Professor
Head of Department
Foreign Languages

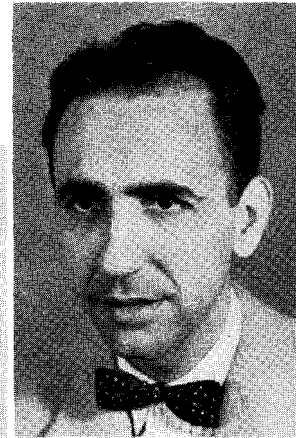

KENNETH BAUMGARDNER
Associate Professor
Head of Department
Music



JAMES BOWERS
Instructor
Physical Education

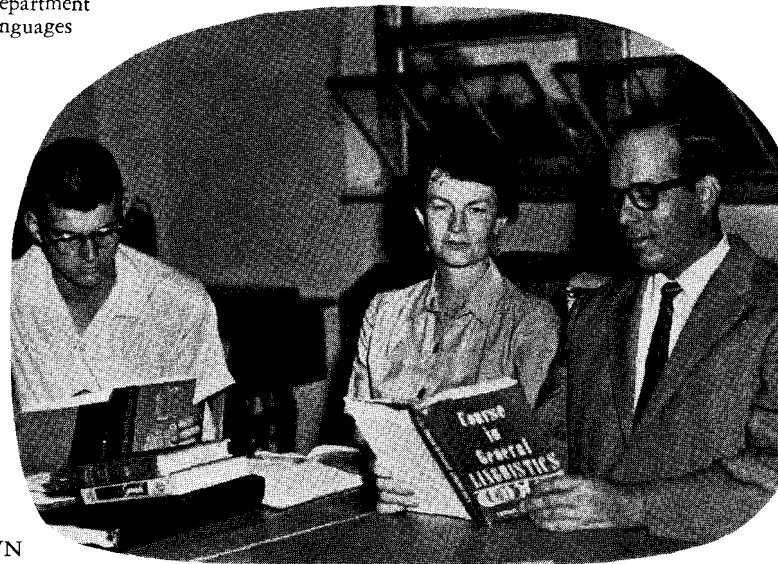

EDWIN BOYNTON
Assistant Professor
Education



JOHN L. BRANSON
Instructor
Music

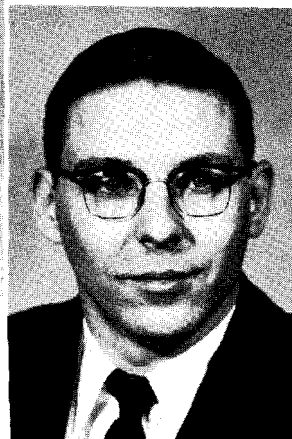

DONALD BROWN
Assistant Professor
History



MELVIN BROWN
Head Football Coach
Instructor
Physical Education

Teachi



LESLIE DWIGHT
Professor
Head of Department
Mathematics



CLARENCE DYER
Associate Professor
Industrial Arts



SEVER L. EUBANK
Assistant Professor
History

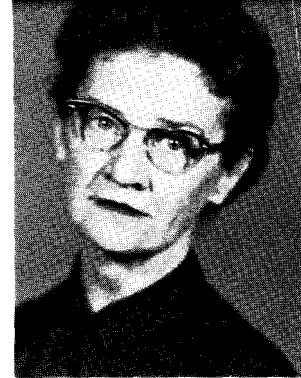

BERNICE CROCKETT
College Nurse
Professor
Health Education



VIVIAN DOWNS
Associate Professor
Speech



R. W. FLEAK
Associate Professor
Education



FLOY PERKINSON
GATES
Professor
Head of Department
English

MARY FRYE
Assistant Professor
Journalism



R. W. FRAZIER
Associate Professor
History and
Government



MARION K. FORT
Professor
Head of Department
Education



Staff



JACK N. GREEN
Assistant Professor
Business Education
Director of Driver
Education



VESTA GREEN
Associate Professor
Education



BILL RAY GRIMES
Instructor
Mathematics



RUTH HATCHETT
Assistant Professor
English



LOTHAR HORNUFF, JR.
Instructor
Biology



JOHN HUNZIKER
Professor
Head of Department
Social Science



LINNIE RUTH HALL
Professor
Business Education



R. W. HARKEY
Assistant Professor
Mathematics



MAMIE HARRIS
Assistant Librarian



CLYDE JACKSON
Associate Professor
Education

Teach

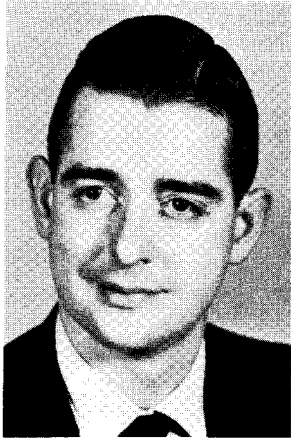

JAMES LATHAM
Instructor
Industrial Arts



LUCY LEONARD
Associate Professor
Head of Department
Home Economics



SALLY LEONARD
Associate Professor
Education



LOUIS G. JOHNSON
Associate Professor
History



EARL KILPATRICK
Associate Professor
Biology



ROBERT MAYFIELD
Assistant Professor
Geography



TROYCE D. McGOVER
Instructor
Industrial Arts

JAKE McCOY
Assistant Professor
Industrial Arts

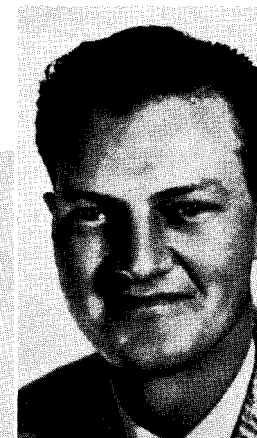

HOWARD McCARLEY
Associate Professor
Head of Department
Biology



JUDSON MAYNARD
Assistant Professor
Music

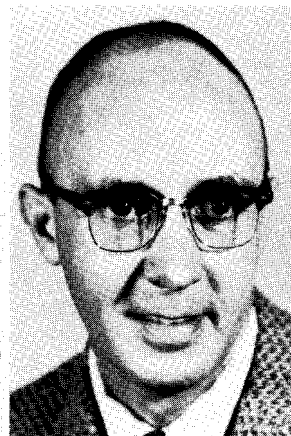



ELIZABETH McKINNEY
Associate Professor
Education



MELBERN W. NIXON
Band Director
Instructor
Music



MARGARET O'RILEY
Assistant Professor
English



H. L. PALMER
Professor
Head of Department
Business Education

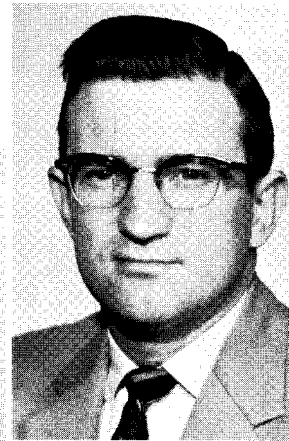

DONALD A. PARHAM
Associate Professor
Physical Education



RAYMOND PILLER
Head Librarian

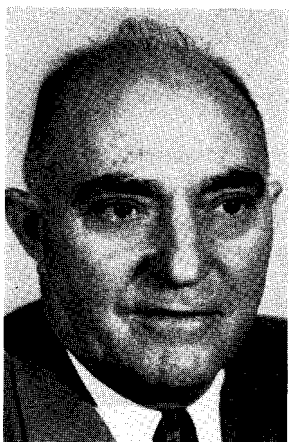

A. L. POOL
Professor
Education



MILDRED RILING
Associate Professor
English



ANNE SEMPLE
Associate Professor
Education



MARION SEVERANCE
Associate Professor
Education



DAVE STEVENS
Associate Professor
Physical Science



MADELINE STEVENS
Assistant Professor
Art



ERNEST STURCH, JR.
Associate Professor
Head of Department
Physical Science



WAYNE H. SILVER
Professor
Biology



EUGENE E. SLAUGHTER
Professor
English



BLOOMER SULLIVAN
Professor
Head of Department
Physical Education



ARNOLD WALKER
Instructor
Physical Science



W. H. UNDERWOOD
Associate Professor
Economics and Government



BERTHA M.
TREADAWAY
Associate Professor
Physical Education



C. B. TRAMMELL
Professor
Education
(Died November 16, 1959)



JOHN REX WIER
Associate Professor
Head of Department
Speech



ALVIN WHITE
Associate Professor
Head of Department
Industrial Arts



C. A. WELBORN
Assistant Professor
History



JAMES WEAVER
Assistant Professor
Industrial Arts



MILDRED WILLIAMS
Assistant Librarian



FRANCES WILLIAMSON
Assistant Professor
Home Economics



ISABEL WORK
Professor
Latin



ALVIN WHITE
Associate Professor
Head of Department
Industrial Arts

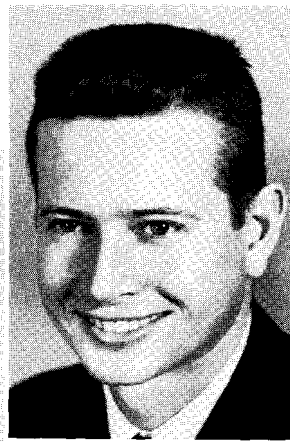

C. A. WELBORN
Assistant Professor
History



JAMES WEAVER
Assistant Professor
Industrial Arts



MILDRED WILLIAMS
Assistant Librarian



FRANCES WILLIAMSON
Assistant Professor
Home Economics



ISABEL WORK
Professor
Latin



M. R. WORK
Temporary Instructor
Business Education



publication



*Southeastern
Staff*

EDITOR Annette Latimer
BUSINESS MANAGER Jim Frazier
PHOTOGRAPHY Dena Wright, Clark
Inkanish, Joe Skelton
ADVISOR Mary M. Frye
REPORTERS: Mary Margaret Smith, Martha
Wiley, Janette Harmon, Kathleen Baggerly,
Dessie Bretz, Hershell Randolph, Kathleen
Wade, Schatze Trevino, Peggy Holder, Loucre-
tia Ensey, Howard Chumbley, Phil Hamilton,
Kenneth Harms, Marleen Page, JoAnn Hopson,
Howard Ellis.



CAROL TURNER



Phill Hamilton, Peggy Holder, Marleen Page



Loucretia Ensey, JoAnn Hopson, Kathleen Wade, Mary Margaret Smith, Janette Harmon



JIM FRAZIER



RODNEY HUTTON, Business Manager; MRS. MARY FRYE, Advisor; MARLEEN KAROL PAGE, Editor.

The Savage Staff



Peggy Holder, Assistant Editor; Marleen Karol Page.

TeLoa Holder, Assistant Business Manager; Rodney Hutton

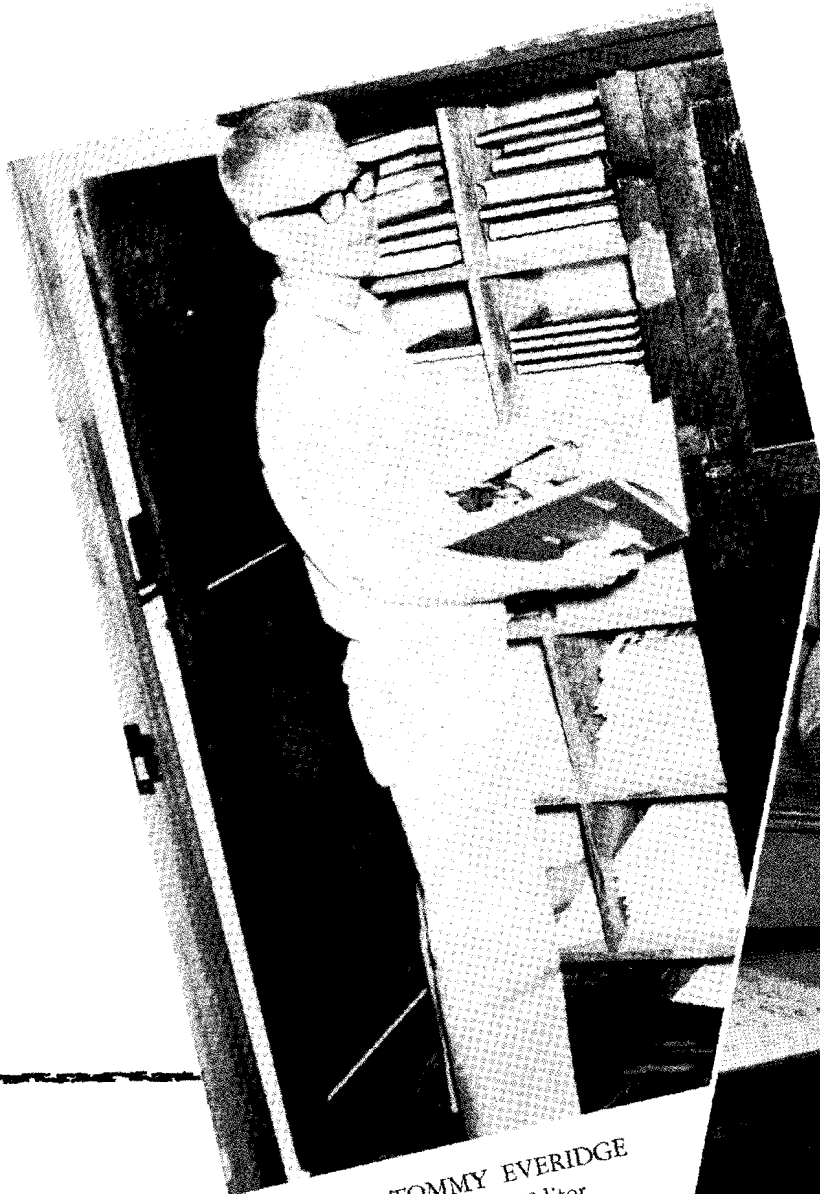

TOMMY EVERIDGE
Sports Editor

FREDDA BURREUS and CAROL TURNER
Organizations Editors



PAT PHELPS and NEAL TAYLOR
Art Editors

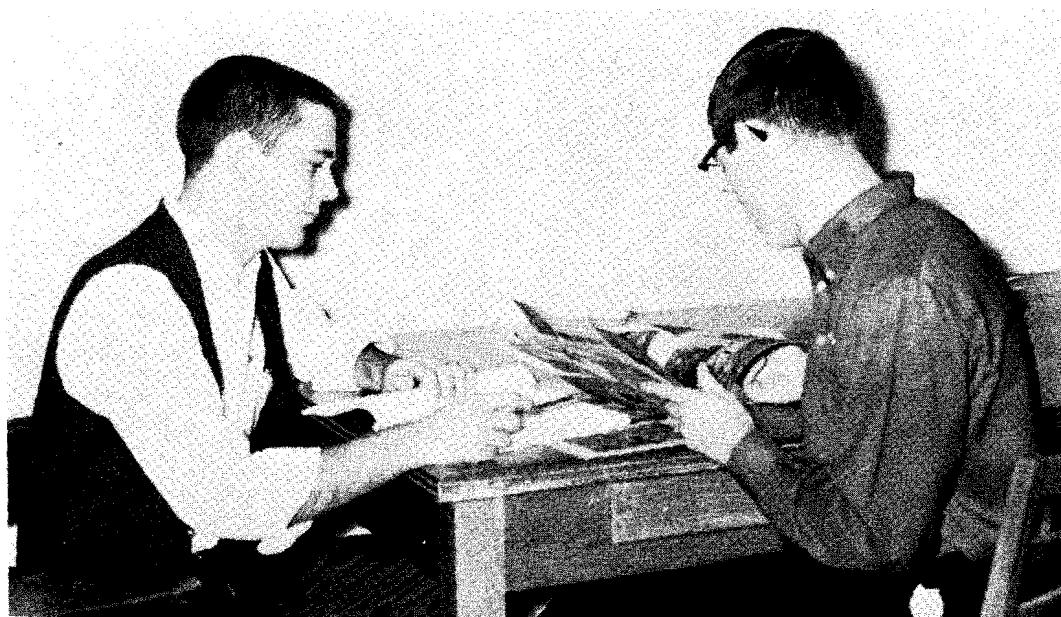



Our Boss "Mrs. Fuge"

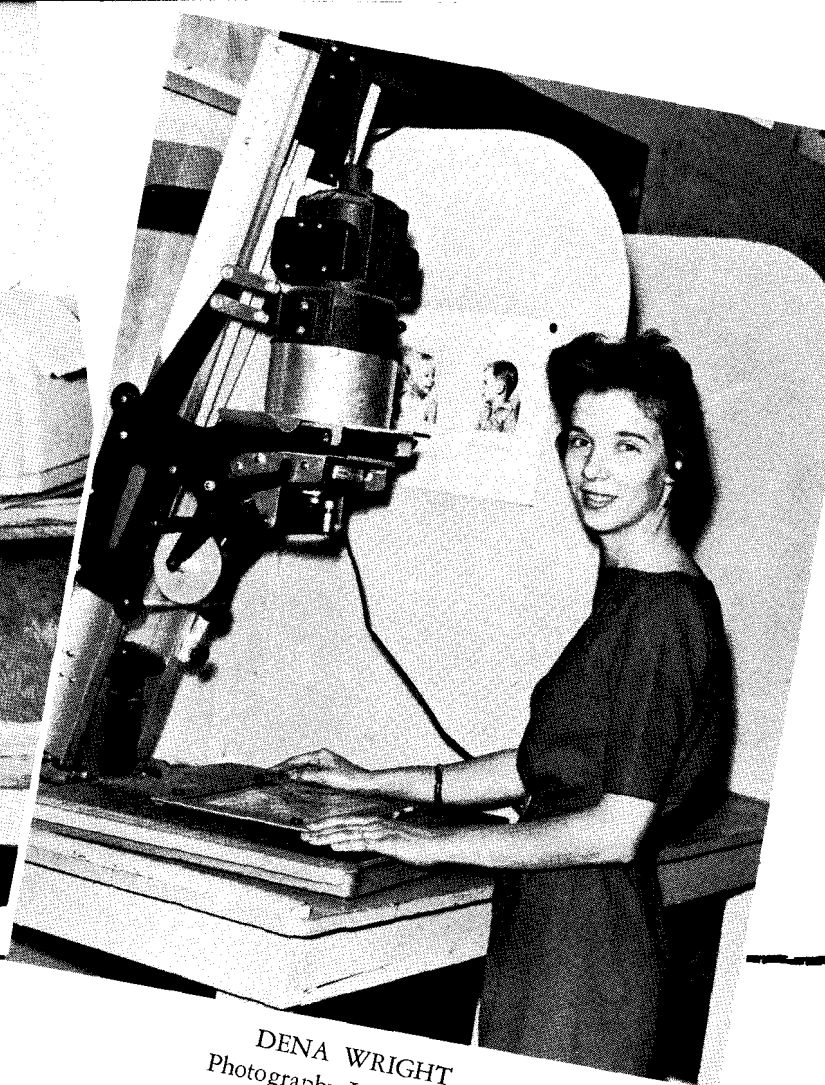

DENA WRIGHT
Photography Lab Assistant



JOE SKELTON
Photography Lab Assistant

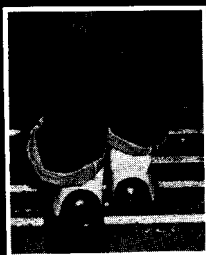
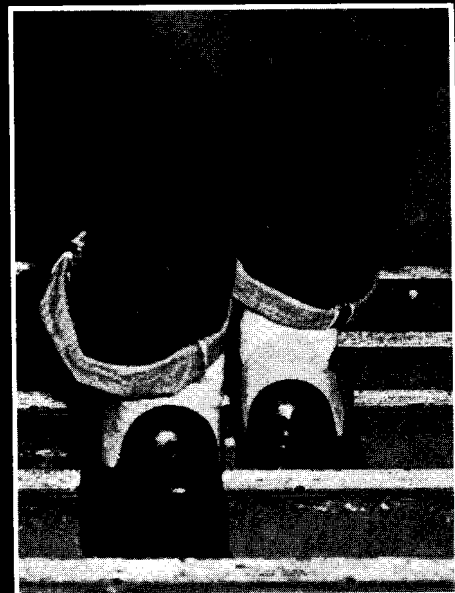

אמנות וקריקטור



JOHN MASSEY
President



Student

LAWRENCE LEWIS, ANN HARDEN
Vice president and Secretary

JAMES CLAXTON, CAROL WHITFIELD
Senior Representatives

PAT PHELPS, GERRY WASHINGTON
Junior Representatives





JACKIE TAYLOR
Chairman, Student Activities Council

Senate

JUDY RHOADES, BILLY JOE TAYLOR
Sophomore Representatives

JIM NORWOOD, GLORIA STEWART
Freshman Representatives

ROGER MILLS, MARTHA WASHEE,
MARTHA MAHAFFEY
Dormitory and OPC Representatives





Student Senate

Phi Alpha Theta



Weldon Lasater, President; J. W. Logan, Dr. James D. Morrison, sponsor; Mrs. Rossie Ryle, Dr. John Hunziker.

Since 1934 Southeastern has had a chapter of Phi Alpha Theta, national history fraternity. Some 50 members and alumni of the district are affiliated with the college group. Twelve hours of history and superior scholastic standing in all areas of study are requirements for membership in the history fraternity.

Tentative plans for a regional meeting of Phi Alpha Theta, in which the Southeastern chapter expects to participate, are now in progress.

Among activities of the group have been the sponsoring of speakers of special interest to the chapter and the entertainment of history majors here for summer sessions.

Kappa Delta Pi

Beta Delta chapter of Kappa Delta Pi, national honorary education fraternity, was installed at Southeastern May 14, 1928, and is the oldest national organization on campus. This fraternity selects as members three times a year the seniors and juniors having exceptionally high rank in their studies and possessing desirable qualities of leadership and character.



Sitting—Yvonne Beavers, Sally McClendon, Kay Legg, Marleen Page.
Standing—Anita Longhorn, Vivian Downs, Dr. M. K. Fort, Dr. Marion Severance, Isabel Work, Dr. Margaret O'Riley.

OFFICERS: Dr. Margaret O'Riley, Vice president; Dr. M. K. Fort, Sponsor; Judy Compton, president.



Sitting—Dora Grace, Doris Faulkenberry, Ann Harden, Judy Compton, Gerry Washington.
Standing—Juanita Burnett, Dr. Sally Leonard, Janie Jones, Mollie Bailey, Ann Wilson, Glenn Factor, James Claxton.

Pi Omega Pi

Pi Omega Pi, national honorary fraternity for commercial students, is open to both men and women majoring in business education, and students are elected to membership because of their superior standing in all commercial studies and for distinguished leadership on campus.

The purpose of the organization is to create a fellowship among commercial teachers and to encourage and foster high ethical standards in business and professional life.



OFFICERS: Standing—Rodney Hutton, Vice president; Dr. Linnie Ruth Hall, Sponsor
Sitting—Ann Harden, Treasurer; Yvonne Beavers, President; Rosa Potter, Secretary.



MEMBERS: Sitting—Janie Jones, Susie Midgley, June McPhetridge, Ann Harden, Rosa Potter, Yvonne Beavers.
Standing—Harold Buchanan, Elmer Rogers, James Claxton, Wayne Warren, Rodney Hutton, John Massey, Dr. Linnie Ruth Hall.

Sigma Tau Delta

Sigma Tau Delta is a national English fraternity offering a stimulus to students of Southeastern who do creative writing of merit. Membership is limited each semester to twelve active members of superior scholastic standing, together with other desirable characteristics.

Each year the club sponsors the appearance on the campus of at least one man of letters. During the past few years such writers as John Gould Fletcher, Charlie Mai Simon, and John Ciardi have been guests of Sigma Tau Delta.

OFFICERS: Neal Taylor, Vice president; Darrell Goode, Secretary; Bob Swearengin, President.



MEMBERS: Sitting—Betty Swearengin. Standing—Peggy Holder, Raymond Piller, Jim Brown, Mrs. Floy Perkinson Gates, sponsor; Jon Harle, Bob Swearengin, Darrell Goode, Mary Margaret Smith, Marleen Page.

S.N.E.A.

Student National Education Association, formerly Future Teachers of America, is the pre-service professional organization sponsored by O.E.A. and N.E.A. for students planning to enter the teaching profession. As such, its purposes include the furthering of knowledge and participation of the student in his professional groups.

SNEA membership is for those students who are definitely preparing for teaching.



Mr. and Miss F.T.A.
TRUMAN HILL and JOANNA
THOMASON



OFFICERS: Virginia Rowland, Treasurer; Dr. Edwin Boynton, Sponsor; Don Podamy, Vice president; Thelma Cooper, President.



Members of SNEA

Southeastern students who are looking ahead to careers in the teaching of music are members of the college chapter of Music Educators National Conference. Members take part in state activities which give them interesting professional contacts. They also attend regional meetings which have taken representatives to Missouri, Kansas, and Colorado.

MENC officers, left to right, are Sue Dyson, Charlotte Carter, and Jeanie Reed. At right is Judson Maynard, sponsor.



MENC members, *bottom row*, are Sue Dyson, Patricia Hammel, Gerry Washington, Betty Daffron, Madge Maddox, Peggy Atteberry. *Second row*—Betty Lasater, Joyce Mahon, Charlotte Carter, Jeanie Reed. *Third row*—Donnie Owens, Tom Burroughs, and Judson Maynard, sponsor.

Hellhounds



Top row—Gaston Reese, sponsor; Ducky Cavender, Jerry Long, Tommy Choate, Doodgie Williamson, John Yandell, Paul Fitzer, Don Harrison, Tommy Everidge, Glenn Scott, Bob Price.
Second row—Milton Rider, Lou Dalise, Joe Lee Byers, Bob Ledbetter, Joe Woolery, Ben Johnson, Wayne Waston, Louis Bevins.
First row—Mickey Tims, Dewey Tarkington, Larry Holley, Octavio Estrella, Stanley Prock, Mickey Edwards, Quincy Evans, Phil Gross.



Hellhound President Tommy Everidge and Hellhound Sweetheart Margaret Fincher.

OFFICERS: Quincy Evans, Vice president; Tommy Choate, Sergeant-at-arms; Bob Ledbetter, Pledge trainer; Tommy Everidge, President; Mickey Tims, Secretary-treasurer.





Savagettes

The organization of a girls pep club was begun during the summer of 1952. This club is to promote sportsmanship, spirit, and friendship among the students of Southeastern.

Upper left: TeLoa Holder, Norma Voyles, Delma Provence, Peggy Holder, Polly Sanguin, Marleen Page, Neta Pugh, Rosemary Dobson, Leona Moore, Fredda Burreus, Bertha Mae Treadaway, Pat Cypert, Carol Turner, Bulldog Henry.



SAVAGETTE OFFICERS: *seated,* Peggy Holder, president; Fredda Burreus, vice president; *standing,* Norma Voyles, secretary; Miss Bertha Mae Treadaway, sponsor; Delma Provence, treasurer.

W.R.A.

The Women's Recreation Association is an association for women, with membership open to all undergraduate women students of the college. The object of the W. R. A. is to promote a high physical efficiency by creating an interest in physical activities and fostering a spirit of good sportsmanship.

This association was organized at Southeastern in 1940.

OFFICERS: Barbara Gray, president; Kay Scott state president; Helen Jacobs, secretary; Marjorie Burgess, rep.; Pegg Doyle, vice president; Grace Hamby, pledge captain.



Varsity "O" Club

The Varsity "O" Club is an organization of Southeastern varsity letter winners, and its purpose is to foster good fellowship and to encourage athletic competition.

OFFICERS: Max Yarbrough, president; Jackie Hunt, sergeant-at-arms; Davis Cole, secretary; Blake Smiley, vice president.



MEMBERS: Bulldog Henry, James King, Blake Smiley, Max Yarbrough, Blackie Bracken, Jackie Wilson, Darvis Cole, Jackie Hunt, Jimmie Cast, Dennis Brown.

Square Dance Club

An organization for those who enjoy the finer things in life and like a good ole' fashioned hoedown was organized by an interested group of square dancers during the summer session of 1952.

Members wear appropriate dancing costumes.

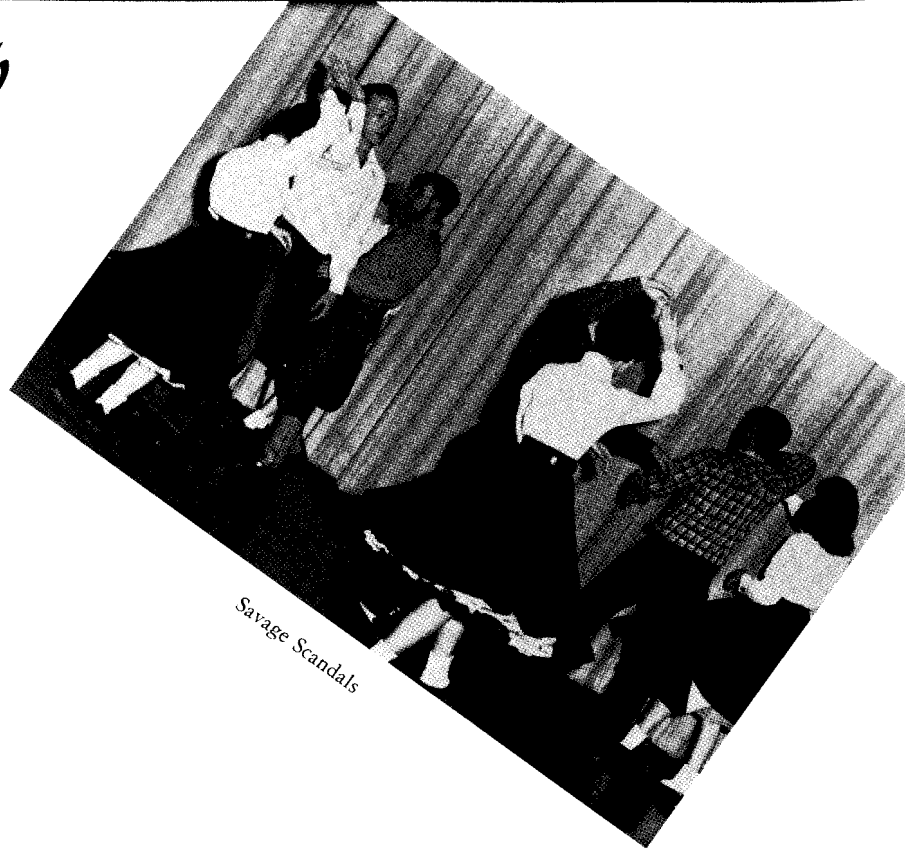

Savage Scandals



MEMBERS: Tom Davis, Glenna White, Ronald Jacobs, Alice Lange, Harold Buchanan, Hattie Cox, Lyndal Fox, Joan Parker, Bertha Mae Treadaw sponsor.

*D
i
s
c*

Disc-Jockey Club is a social dance club, founded in 1946, whose chief aim is to promote wholesome fun and recreation on the campus.



OFFICERS: Speedy Estrella, vice president; Wanda Traylor, secretary; Tommy Everidge, president.

*J
o
c
k
e
y*



College



OFFICERS:

LOY BEAL

MARION GENTRY

JIM MOSELY

RITA COLLIER

ZETHA BATTIST

SYLVIA GERMAN

ACCIDENTALS





Choir



BERNITA
BRUMLEY

NORMA KAYE
FORD

POLLY
SANGUIN

TOM TUCKER

JOE LELAND

JERRY LINNEY
PHIL JONES

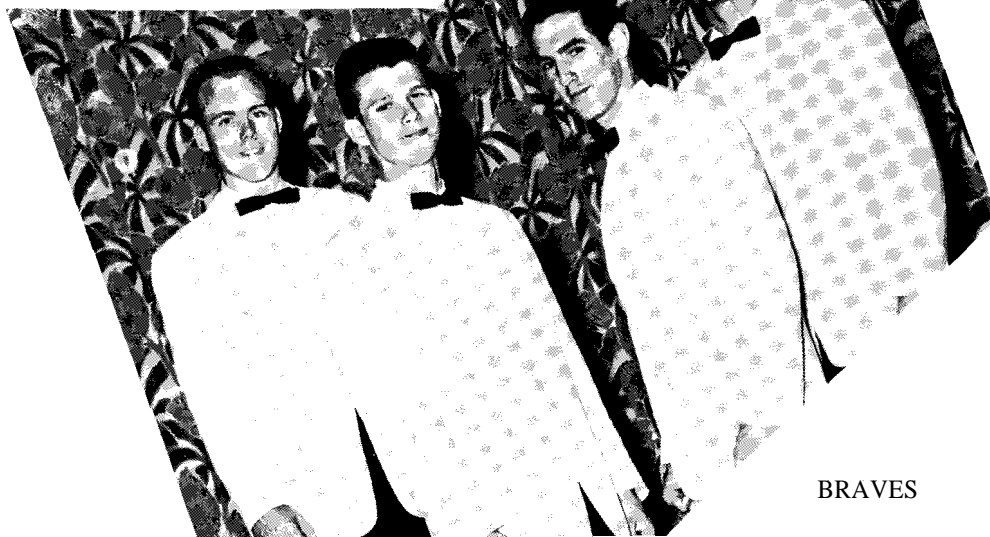

BRAVES

College Players

College Players is an organization of those students who are interested in speech and dramatic activities. It serves as a step toward membership in Alpha Psi Omega, national dramatic fraternity.



OFFICERS: Jack Watts, vice president; Sally McClendon, secretary, and Darrell Harms, president.



First row: Jeanette Nelson, Martha Dobson, Katie Leach, Polly Sanguin, Glenna White, Linda Allen. Second row: Sally McClendon, Sondra Holder, Mary Margaret Smith, Laurabelle Sandefur, Sally Tomlin, Rosemary Dodson, TeLoa Holder. Third row: Jack Taylor, Jack City, Glen Factor, Carl Simpson, Jack Watts, Vivian Downs, sponsor; Darrell Harms.



MEMBERS: Ann Wilson, Carl Jestis, Robert Wilson, Minnie Baker, sponsor; Betty Martin, Madeline Stevens, sponsor; Carol Whitfield, Gloria Voto, Geneva Whittaker, Martha Washee.

Art Club

Members of the Art Club are chosen from students who are art majors or minors and those who are interested in art from an art appreciation standpoint. The club meets regularly, devoting the time to both study and pleasure. Activities include exhibitions and trips. Each year the club sponsors the Beau Arts Ball.

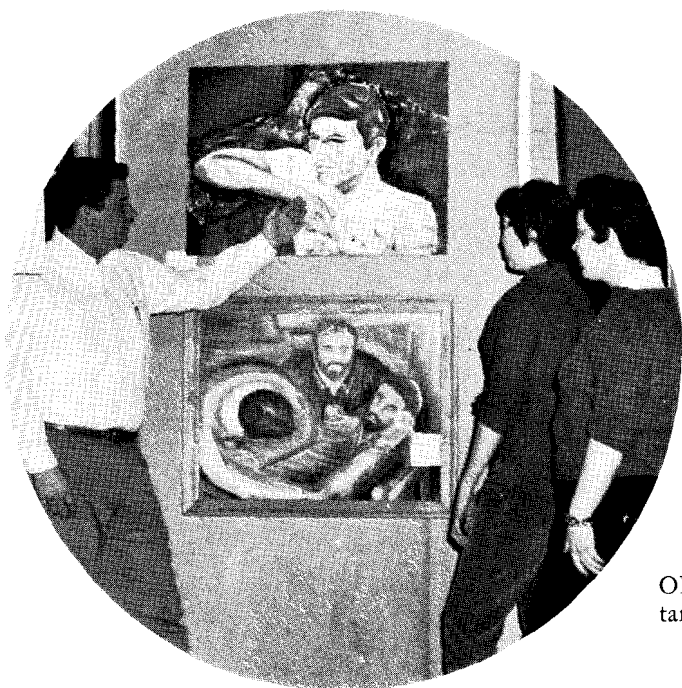

OFFICERS: Robert Wilson, president; Betty Martin, secretary; Carol Whitfield, vice president.

Magic Pentagon

The Magic Pentagon is the result of the desire of students of Southeastern to become better acquainted with each other, with great scientists and mathematicians and the problems faced by them, and to study problems that confront the teacher in the field.



OFFICERS: Kenneth Semons, vice president; Robert Wilson, president; R. W. Harkey, sponsor; Mary Helen Hess, secretary; Jim Chance, sergeant-at-arms; Charlie Parks, reporter.



MEMBERS: *l to r*, Mr. Harkey, Robert Wilson, Kenneth Semons, Charlie Parks, Jimmie O'Steen, Roy Combrink, Mary Helen Hess, Bill Brunson, Dale Kelley, Jim Harmon, Connie McMahan, Tommie Ray.



MEMBERS: Harold Carr, Janette Davis, Floyd Lindley, Martha McCarver, Jesse Arnold, David Dalise, Jim Chance, Roger Mills, Jackie Lindley, Joe Fuller, Glen Scott, Fattah Razavi, Bill R. Grimes, Houlan Jalazer.

Boule

Boule is a local secret order organized for the purpose of offering an opportunity to students who are in sympathy with the "Spirit of Southeastern" to work together to promote the interests of the college. Membership is limited to graduates and future graduates of the college.

FIRST SEMESTER OFFICERS: Lyndal Fox, president; Virginia Rowland, treasurer; June McPhetridge, secretary; Larry Adair, vice president; Robert Ausley, sponsor.

SECOND SEMESTER OFFICERS: Pat Welsh, treasurer; Treva Coe, reporter; Virginia Rowland, president; Jack Taylor, vice president; Joan Parker, secretary; Mr. Ausley, sponsor.



MEMBERS: Mr. Ausley, Octavo Estrella, Larry Adair, Ellen Sharp, Billy Taylor, Mary Helen Hess, Kay Stowe, Sue Pemberton, Jack Taylor, Rosemary Dobson, Katie Leach, Shirley Morris, Barbara Norwood, Ann Wilson, June McPhetridge, Treva Coe, Laurabelle Sandefur, Ginger Moorman, Sue Carroll, Tommie Thornton, Ann Harden, Lucretia Ensey, Bob Kruger, Joan Parker, Lyndal Fox, Ronald Jacobs, Alice Lange.

College



OFFICERS: Sue Jay, secretary; Donnie Owens, president.



HOMECE



Band

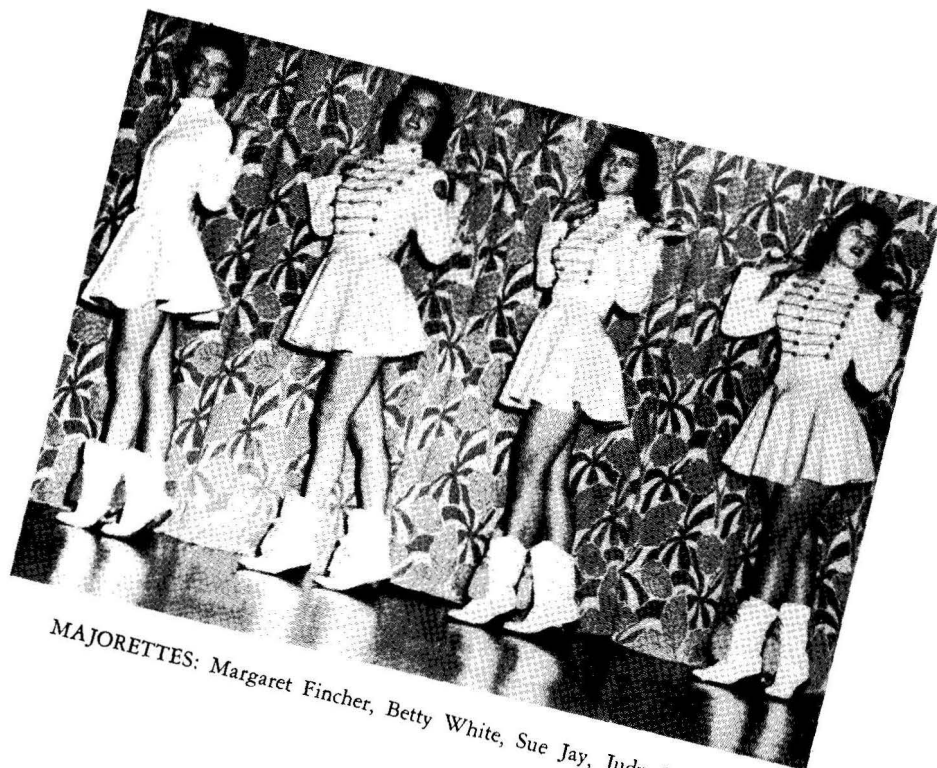

MAJORETTES: Margaret Fincher, Betty White, Sue Jay, Judy Gondles.



MEMBERS: *First row:* Tonah Taylor, Jane Galloway, Tommy Everidge, Annette Latimer, Katy Leach, Mary Hendricks, Martha Mahaffey, Gerry Washington. *Second row:* Charlie Parks, John Massey, Jon Harle, Mary Smith, Mary Boone, Eva Waldrop, Alice Lange. *Third row:* Ed Farris, Doogie Williamson, Lou Dalise, Lawrence Lewis.

League of Young Democrats

An interest in politics and in learning more of the history and policies of political parties in the United States prompted the organization of the League of Young Democrats on the Southeastern campus.



OFFICERS: John Massey, president; Charlie Parks, vice president; Mary Boone, secretary; Doogie Williamson, rep.



Latin Club

Organized in October, 1921, the Latin Club is not only the oldest club, but also one of the most active on campus. Its purposes are to foster a greater interest in the study of Latin and to promote friendliness among the students of Latin in Southeastern.

Interesting programs on classical subjects are given at the meetings.

OFFICERS: Kaye Legg, vice president; Ed Farris, president; Peggy Arnold, secretary.



MEMBERS: Ed Farris, Isabel Work, sponsor; Kay Legg, Janet Mueller, Mary Boone, Louise Rickets, Carol Finney, Sally Murray, Don Maupin, Jim Brown, Ellen Sharp, Raymond Hale, Jon Harle, Glenna White, Peggy Arnold, Larry Williams, Tommy Everidge.

Rodeo Club

The Southeastern "Little D" Rodeo Club was organized in 1949, and in 1953 became a member of the National Intercollegiate Rodeo Association.

Each year the club sponsors an intercollegiate rodeo. Members also represent the club and college by participating in rodeos on other campuses.



OFFICERS: Bernice Crockett, sponsor; Mike Whisenhunt, president; John Davis, vice president; Ronnie Bowman, secretary; Latrell Chestnut, queen.



Seated, first row: Darrell Harms, Larry Delashaw, Leonard Morgan. Second row: Keith Davis, Elmer Rogers, Latrell Chestnut, Billy Buck, Dr. Crockett, sponsor. Standing: Johnnie Holman, Larry Stuart, James Jones, Jan Storey, Bruce Lord, John Davis, Russell Rogers, Don McCreary, Dave String, Kay Scott, Mike Whisenhunt, Helen Jacobs, Clyde McClendon, Ronnie Bowman, Don Davis.

Membership in Cardinal Key is limited to junior and senior women who exhibit outstanding qualities of leadership, scholarship, character and service.



MARY FRANCES HENDRICKS, President.

Sally McClendon, Kay Legg, Judy Compton.



Marleen Karol Page, Ann Harden,
Dean Murray.



Key

Mary Margaret Smith,
Gerry Washington,
Annette Latimer



Joann Currence, Yvonne Beavers



Pat Vansickle,
Peggy Holder,
Mary Beth Boone

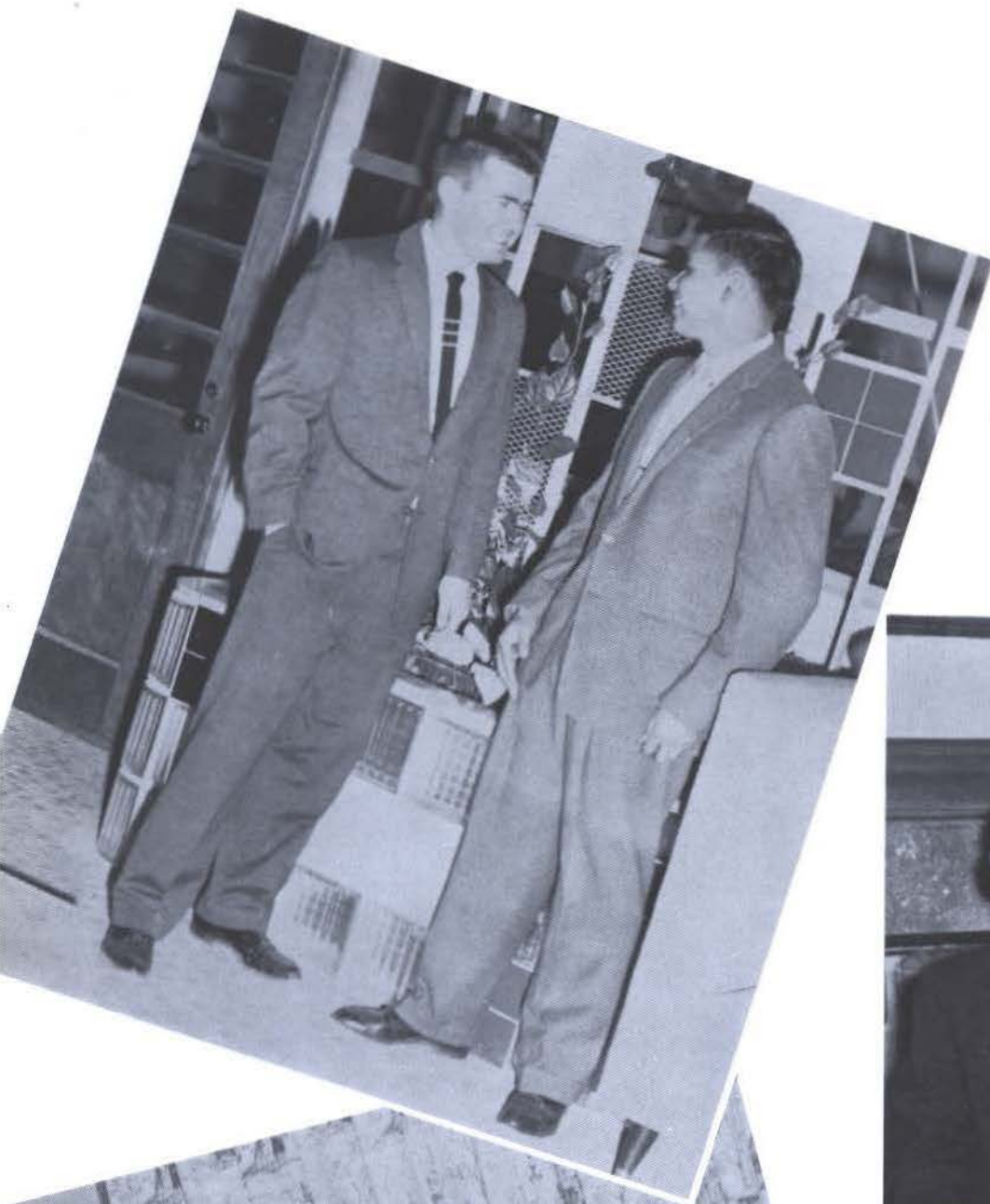

Johnny MacFatridge, Howard Bohannon



Darrell Goode, Wayne Cannon



Jess Arnold, Jerry Currence,

Key

Membership in Blue Key, National Honorary leadership fraternity for men, is based on qualities of leadership, scholarship, character, and service to the college.



ROBERT TAYLOR, President



Freddie Rainwater, John Massey

James Claxton, Robert Wilson, Bob Krueger, Charles Newell.



Second row: Sheran Yarbrough, Darrell Harms, Johnnie Holman, Robert Taylor, Kaye Stowe, Betsy Stowe. First row: Anita Longhorn, Judy Clay, Mabel Powell, Octavio Estrella, Katy Leach, Carol Turner, Mike Baker.



Wesley Foundation

The Wesley Foundation is the local unit of the Methodist Student Movement, a college and university organization of the Methodist church.

The group seeks to enrich Christian faith, to offer projects of service, to promote religion in higher education, and to develop a sense of world Christian community.

OFFICERS: Robert Taylor, deputation; Mike Baker, president; Kay Stowe, vice president; Judy Clay, World Community chairman; Carol Turner, worship.

Sitting: Jeanette Nelson, Treva Coe, Luisa Aguirre, Sophia Jimenez, Rosario DeLugo, Adeline Frazier, Martha Washee, Teresa Sanchez.
Standing: Rafael Delafuente, Don Wilkinson, sponsor; Keeper Johnson, Kenneth Bourne, Tobias Frazier, Howard Bohanan, Gwen Gwendell, Glen Factor, Janet Mueller, Frank Manley, Don Bankston.



Westminster Fellowship

The Westminster Fellowship is the ministry in churchmanship of the Presbyterian Church to its students of the college campus. The Westminster Fellowship keeps students in touch with and active in a Christian community.



OFFICERS: Seated, Adeline Frazier, Keeper Johnson, Martha Washee.
Standing: Don Wilkinson, Sophia Jimenez, Janette Nelson, Treva Coe, Glen Factor.

B. S. U.

The Baptist Student Union serves as a link between the Baptist students enrolled on the campus and the local Durant churches. The union holds daily vespers for the spiritual enrichment of its members.

BSU was organized in 1936.

MR. AND MISS BSU, Ray Noel and Barbara Norwood.



OFFICERS: *Seated*, Wilma Graves, church rep.; Rosemary Dobson, social chairman; Barbara Norwood, vice president; Leona Moore secretary; Joanna Thomason, stewardship chairman. *Standing*: Joe Thornton, enlistment chairman; Miss Jones, director; Rita Collier, church rep.; Janice Crouch, music chairman; Ann Wilson, devotion chairman; Ray Noel, president.





greeks



GERRY WASHINGTON
Vice president



YVONNE BEAVERS
PRESIDENT



KAY STOWE . . .
Vice president

Sigma Kappa

Liz Abbott



Sue Carroll



Treva Coe



JoAnn Currence



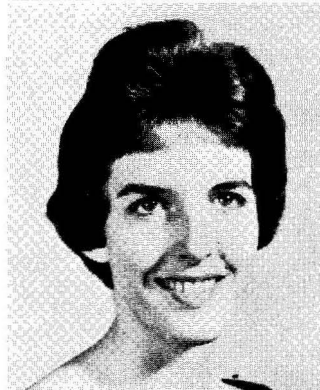

Pat Enox
Dixie Hamby
Martha Mahaffey
Judy Rhoades
Betsy Stowe

Sylvia Gentry
Annette Latimer
Sally McClendon
Daisy Roy
Sally Tomlin

Carol Gordon
Katy Leach
June McPhetridge
Laura Belle Sandefur
Pat Vansickle

Barbara Gray
Kay Legg
Sue Patty
Ellen Kay Sharp
Kathy Westbury

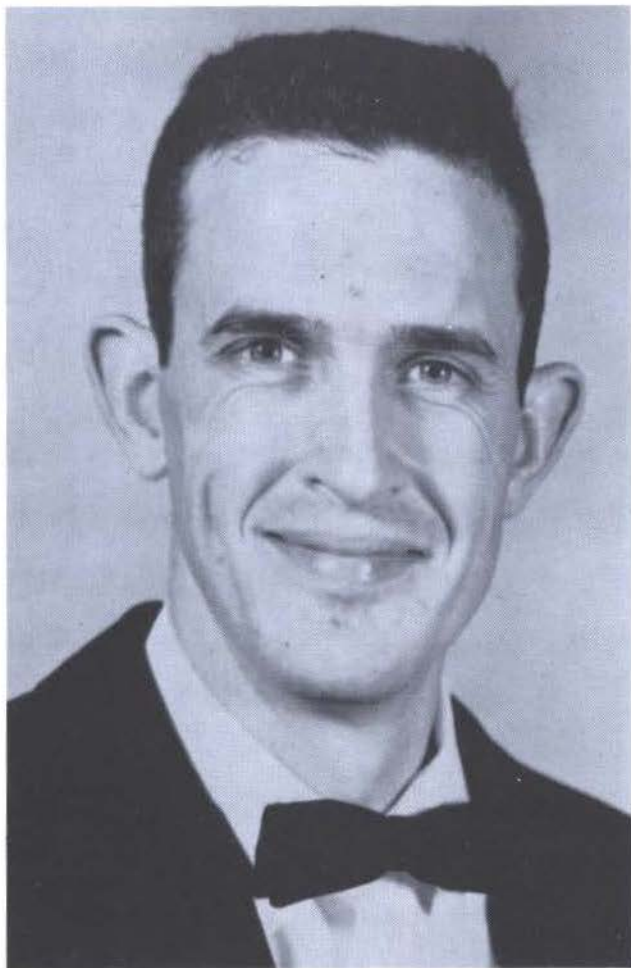

JAMES CLAXTON . . . PRESIDENT

Sigma Tau Gamma



THOMAS EPPLER . . .
Vice president



Larry Adair
 Jess Arnold
 James Beasley
 Dalton Cavender
 Tommy Choate

Doe Clinton
 Bill Cowan
 Jerry Currence
 James Dancer
 Keith Davis



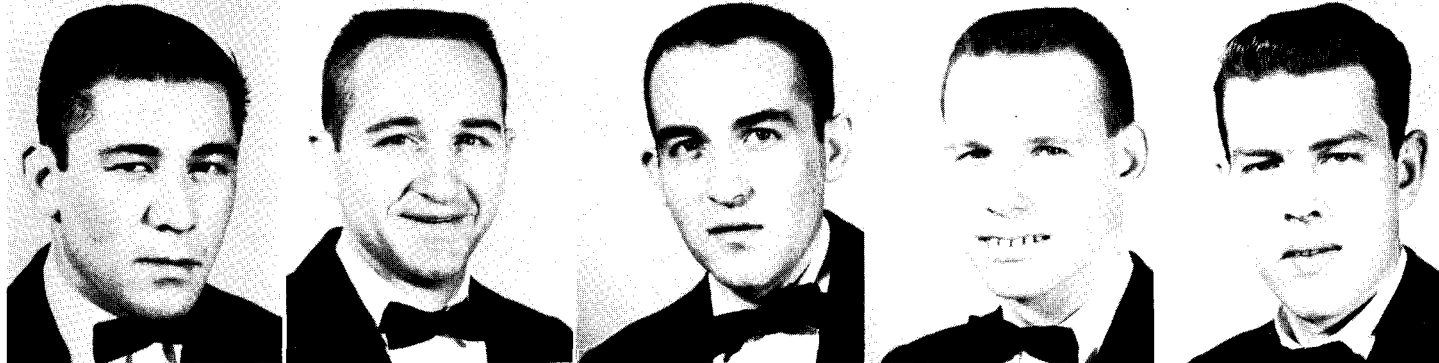

Mickey Edwards
Jack Erwin
Lyndal Fox
Don Harrison
Phil Hamilton



Larry Holley
Bill James
Carl Jestis
Wayne Kelly
Bob Krueger



Bob Ledbetter
Floyd Lindley
Jackie Lindley
John Massey
Roger Mikeal

Roger Mills
Phil Napier
Charles Newell
Ronnie Parker
Pat Phelps



Bob Price
Stanley Prock
Dorsey Reirdon
David Roberts
Elmer Rogers



Bill Taylor
Jackie Taylor
Robert Taylor
Joe Thornton
Louis Williford





MARY MARGARET SMITH . . .
PRESIDENT

Delta Zeta



JEANEAN LITTLE . . .
Vice president



SONDRA MACKEY . . .
Secretary



Linda Arfstrom



Sarah Blackwood



Mary Beth Boone



Phyllis Burgess



Rita Collier



Hattie Cox



Alice Lange



Jean Morrison



Joanna Thomason

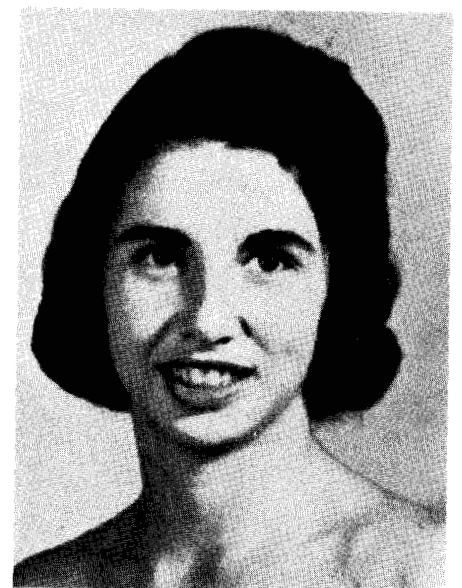

Betty White

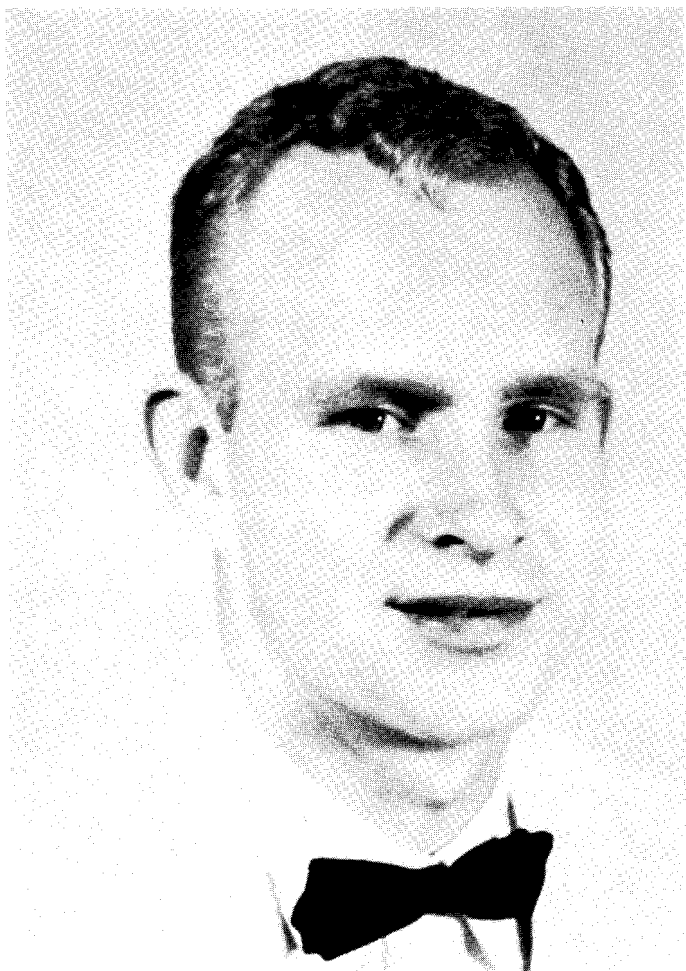

ED FARRIS . . . PRESIDENT

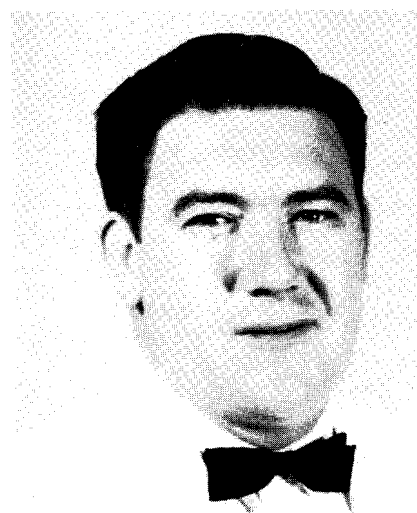

FRANK DAFFERN
Vice President



Mike Baker

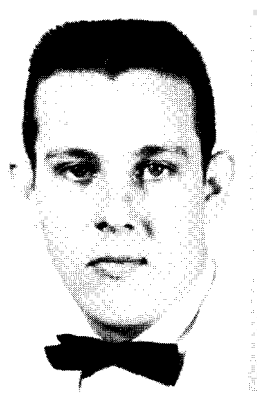

Bob Barnes

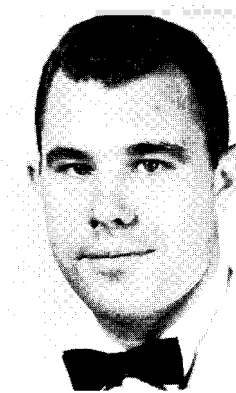

Chester Bentley

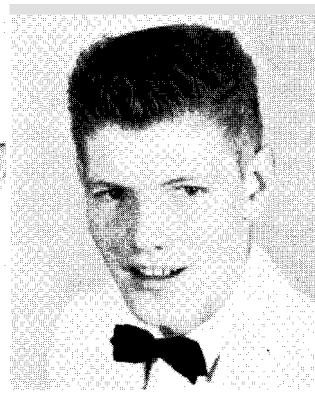

Colbert Blackwood

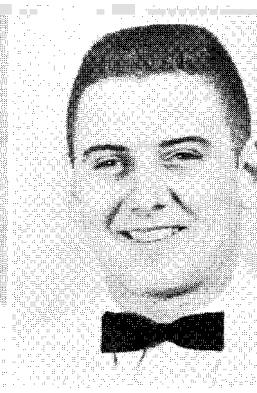

Bill Brown

Tau Kappa Epsilon

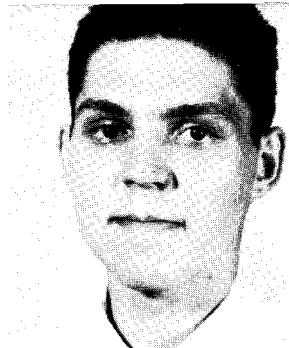

Jim Brown



Bob Cook

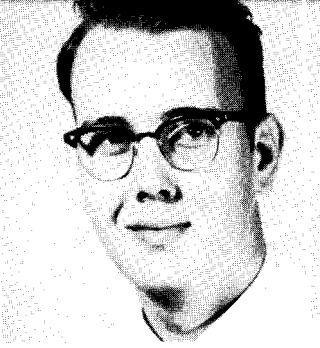

Tom Davis

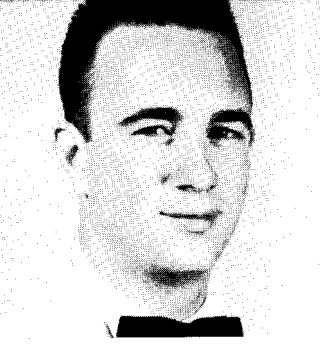

Lon Dillard



Jim Ed Doyle



Charles Faulkner



Larry Faulkner

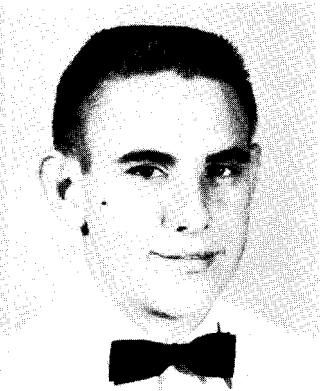

Raymond Hale

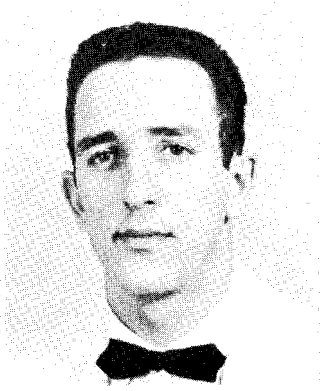

John Hancock



Rodney Hutton

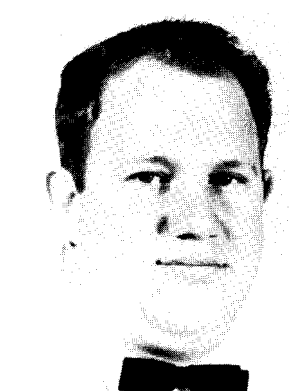

Roscoe Jennings



Waynon Johnson

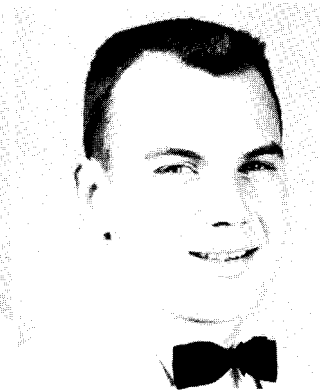

Dick Keener

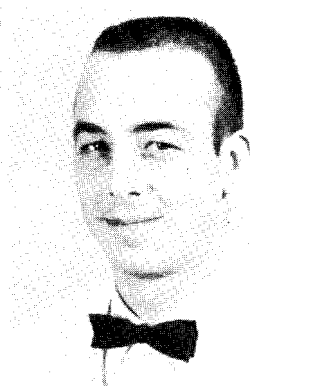

James King



George Martin



Don Miller



James Mullens

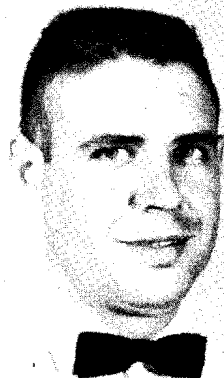

Donnie Owens



Bill Parker

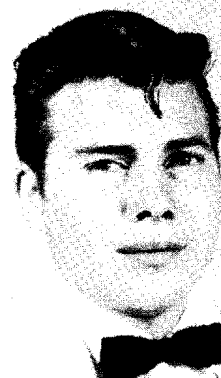

Jack Patterson

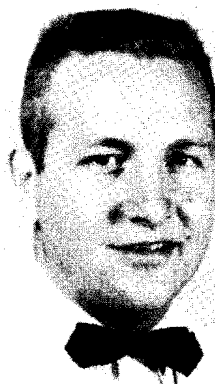

Don Podany



Marvin Stewart



Neal Taylor



Tommy Tucker

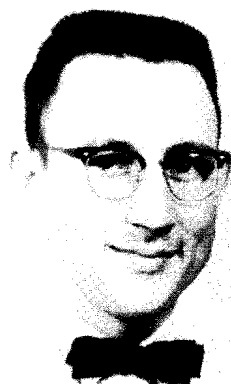

Donald Whitfill



ANN HARDEN . . . PRESIDENT

Alpha Sigma Tau

Carolyn Amis
Loucretia Ensey



Linda Cook
Cynthia Gann



Pat Cypert
Kay Gillham



Joan Davis
Alice Sue Green





Mary Helen Hess
Gloria Huckabee
Diann McGuire
Joan Parker
Sue Trent

Peggy Holder
Margaret Hulsey
Donna Mosely
Louise Rickets
Carol Turner

TeLoa Holder
Linda Keener
Frankie Nelson
Jackie Rosenthal
Annie Wiley

Betty Jo Holman
Sandra McGill
Marleen Page
Tonah Taylor
Carol Whitfield

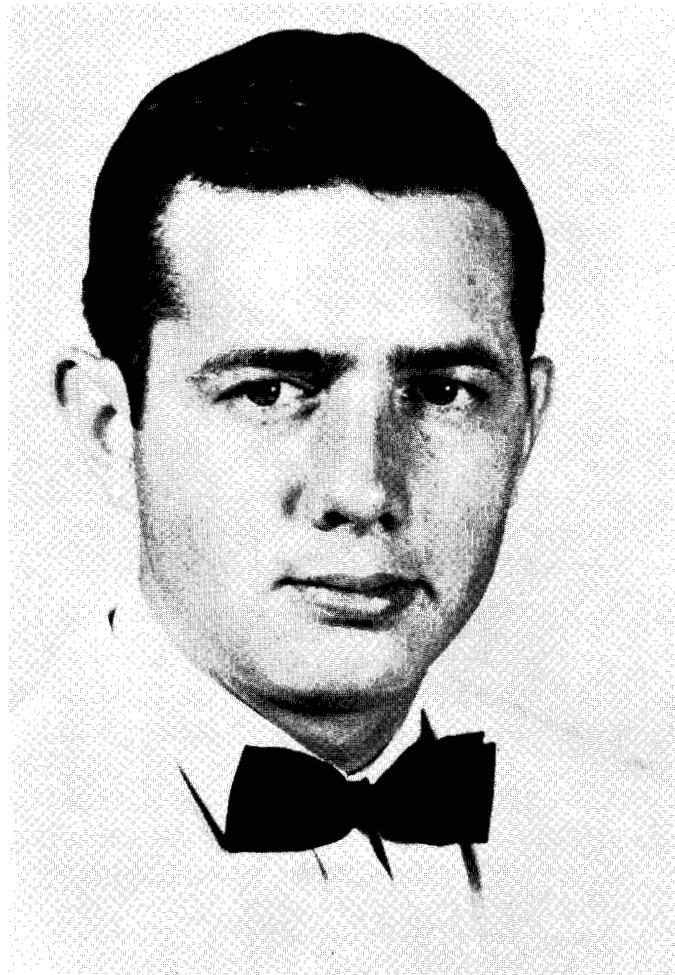

RONALD TRAXLER . . . PRESIDENT

Phi Sigma Epsilon



Jerry Barnes



Don Bristoe



Howard Ellis



Octavio Estrella



Don Greeson



David Hughes



Lawrence Lewis



Charley Parks



Dick Presley



George Williamson

Interfraternity Council



THOMAS EPPLER, President
ALICE LANGE, Secretary

First row: Carol Whitfield, AST; Ann Harden, AST; Gerry Washington, SK.
Second row: Ed Farris, TKE; Mary Beth Boone, DZ; Alice Lange, DZ; Yvonne Beavers, SK.
Third row: Tom Davis, TKE; Thomas Eppler, STG; Charley Parks, PSE.
Standing: Dr. John T. Krattiger, sponsor; James Claxton, STG.





Spotlight



Lt.-Governor George Nigh chose the top beauty out of ten for the '60 SAVAGE. Mr. Nigh gave the honor of 'prettiest' to Miss Jane Galloway, Ardmore freshman.

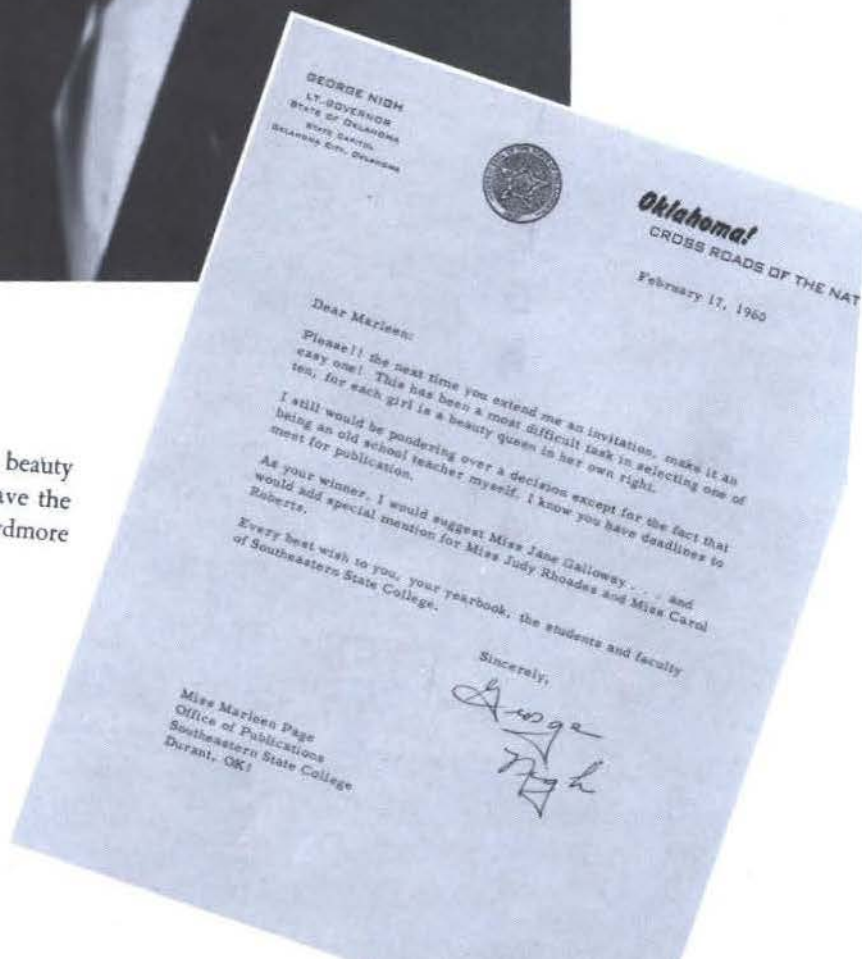



1960 SAVAGE
YEARBOOK
QUEEN

Jane Galloway



ROSEMARY DOBSON



MARGARET FINCHER



JUNE McPHETRIDGE



SALLY MURRAY

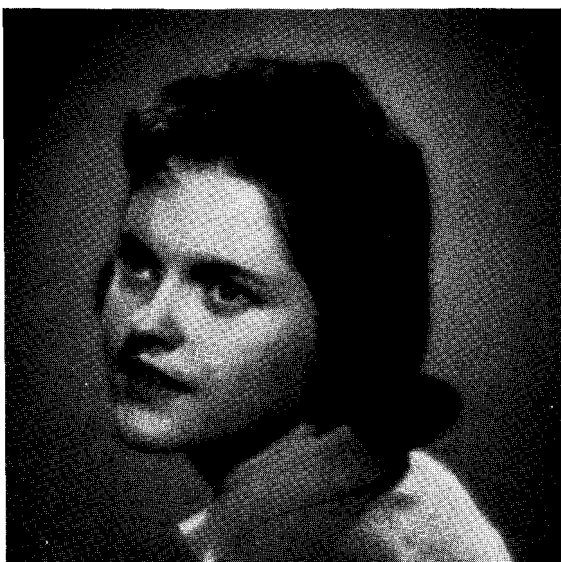

LOLA HANNAN



JUDY RHOADES



ANN RIDDLE



CAROL ROBERTS



TRESSIE WILKINSON



ROSE of
SIGMA TAU

Ann Harden



ALPHA TAU
BEAU

James King

A black and white portrait of a young woman, Peggy Holder, with short, dark, wavy hair. She is looking slightly to the right of the camera with a soft expression. The lighting is dramatic, with strong highlights on her face and hair, and deep shadows on the right side of her face and in the background. She is wearing a dark, high-collared garment.

TEKE
DREAMGIRL

Peggy Holder

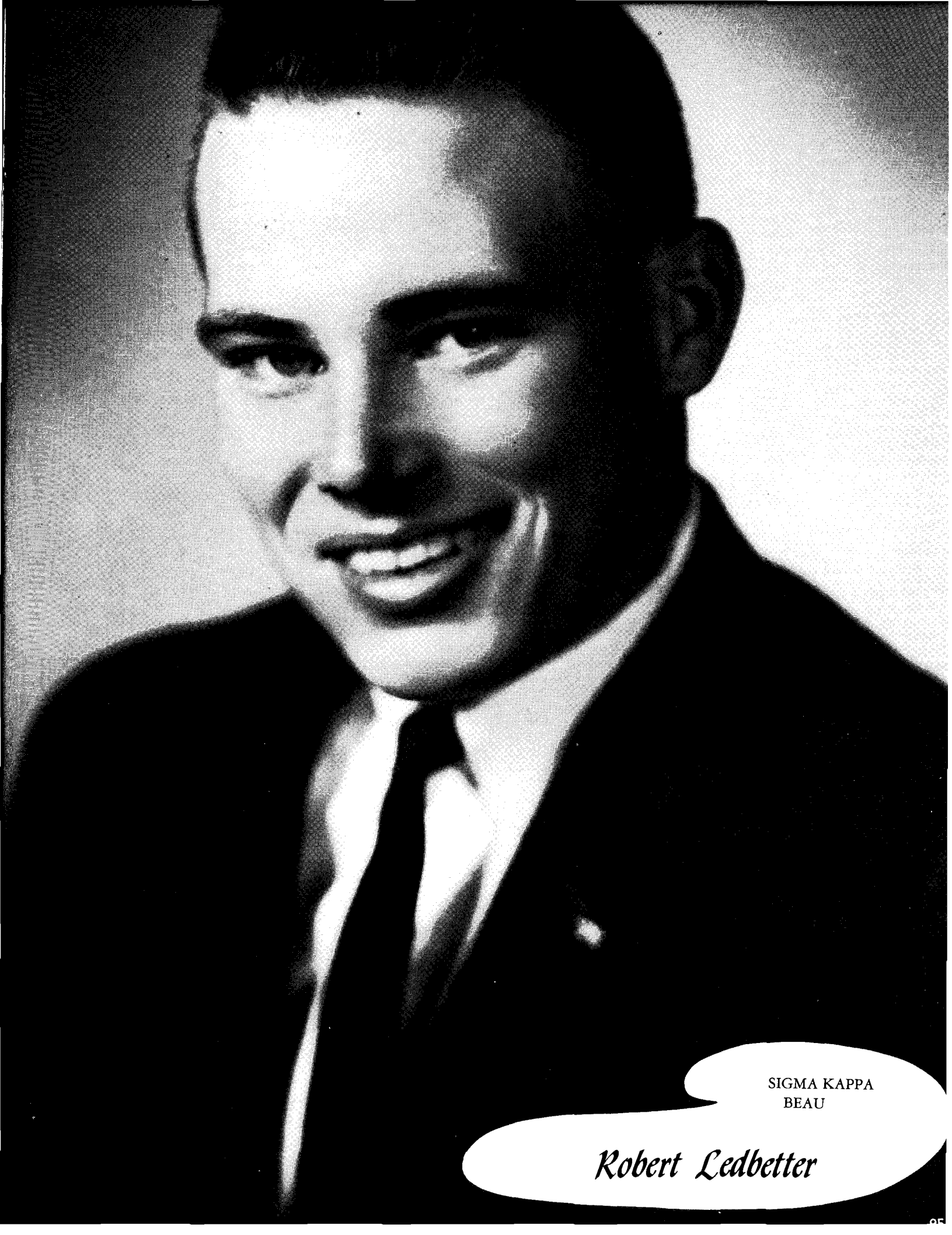

SIGMA KAPPA
BEAU

Robert Ledbetter



PHI SIG
SWEETHEART

Annette Latimer

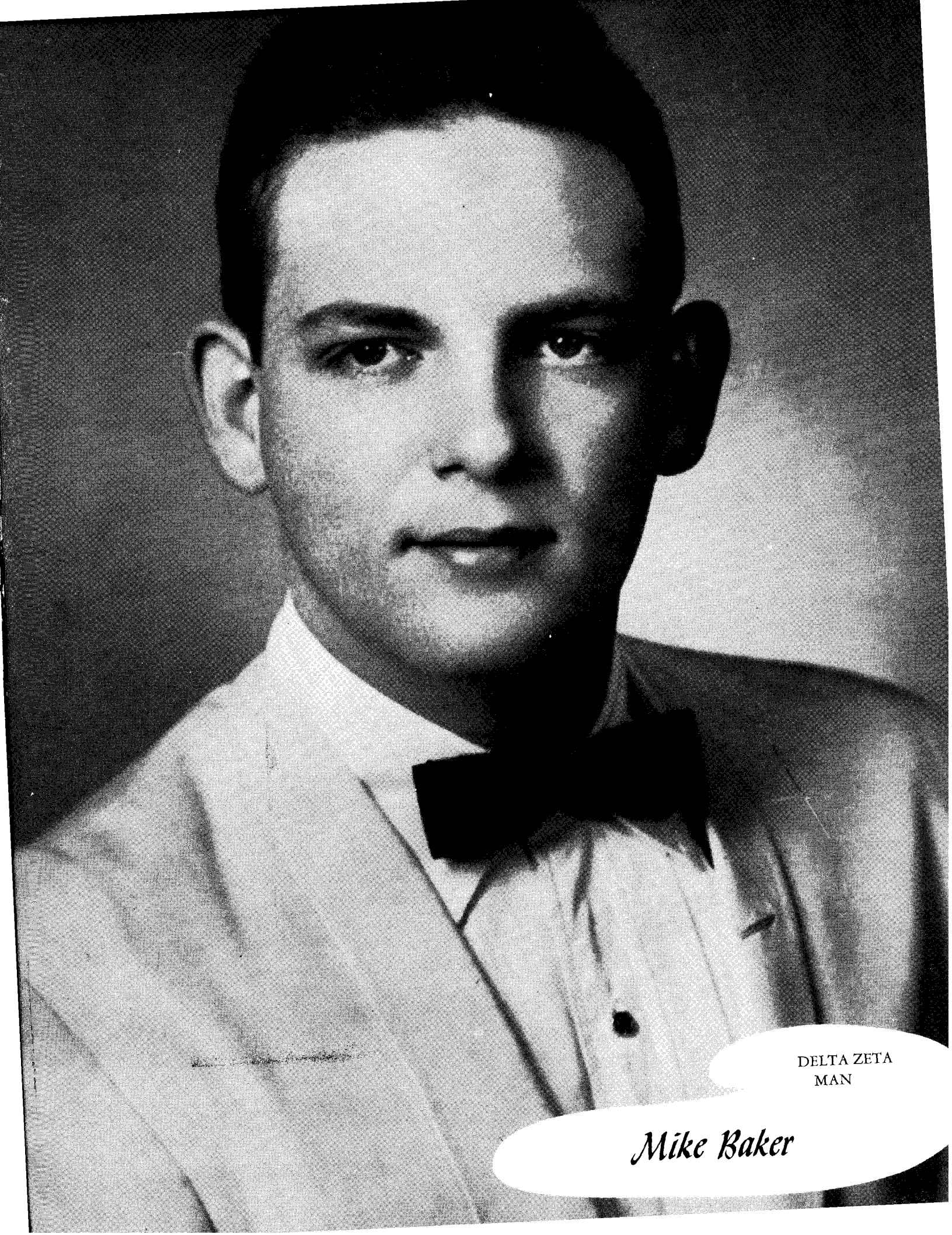

DELTA ZETA
MAN

Mike Baker

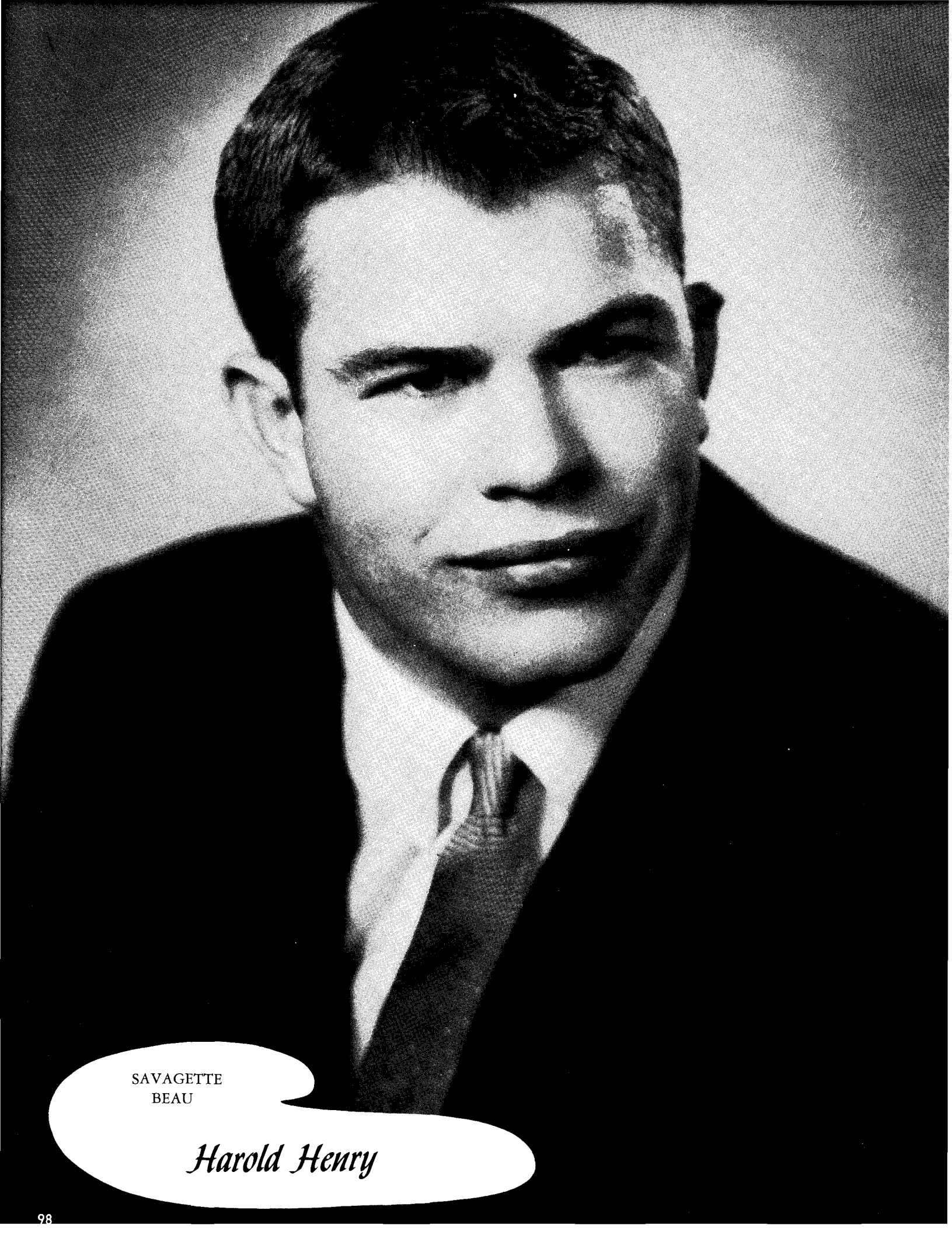

SAVAGETTE
BEAU

Harold Henry

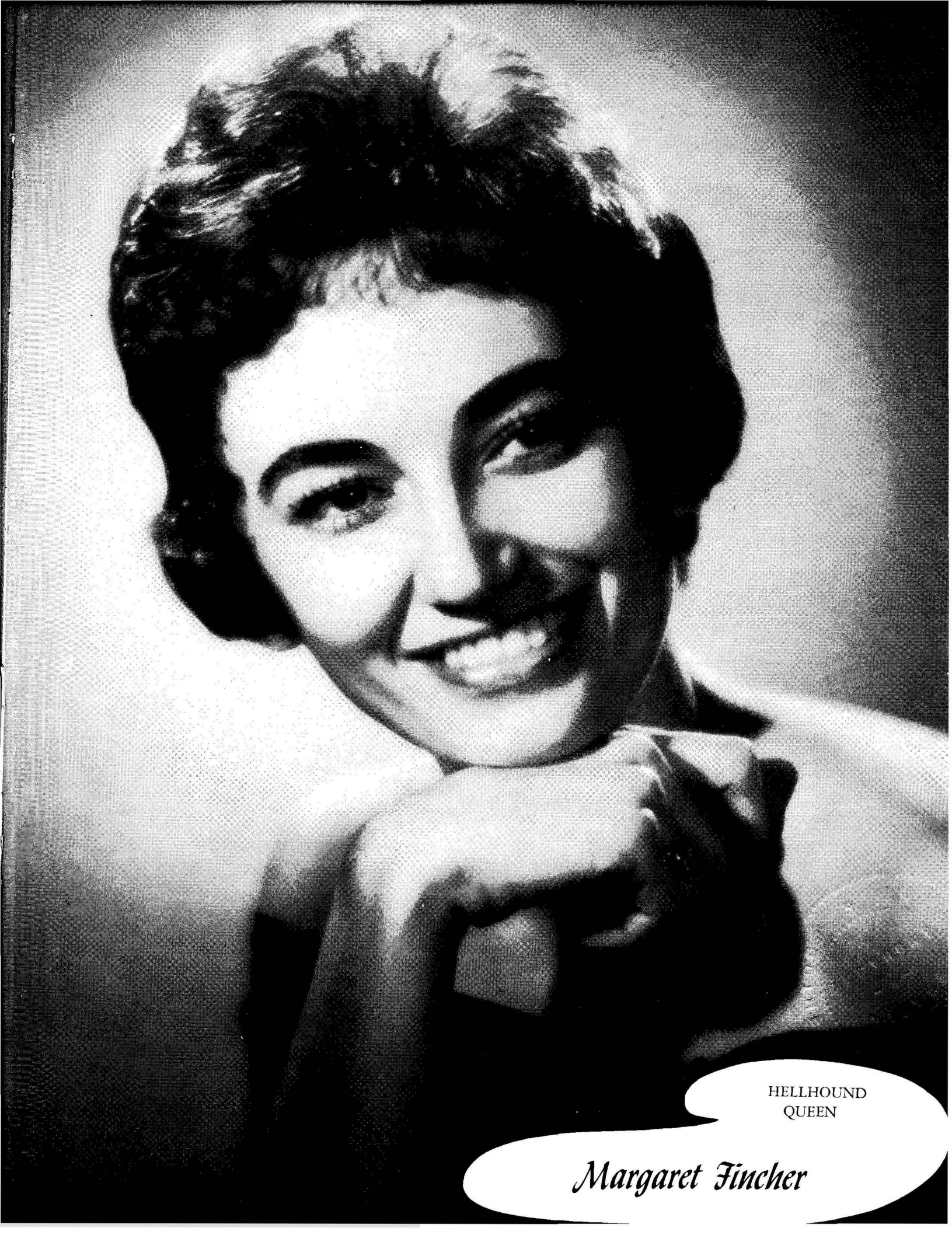

HELLHOUND
QUEEN

Margaret Fincher



BLUE KEY
FAVORITE

Mary Frances Hendrick



CARDINAL KEY
BEAU

Robert Taylor



HOMEcoming
QUEEN

Wanda McCoy



MARGARET FINCHER
Homecoming Attendant

PHYLLIS BURGESS
Homecoming Attendant



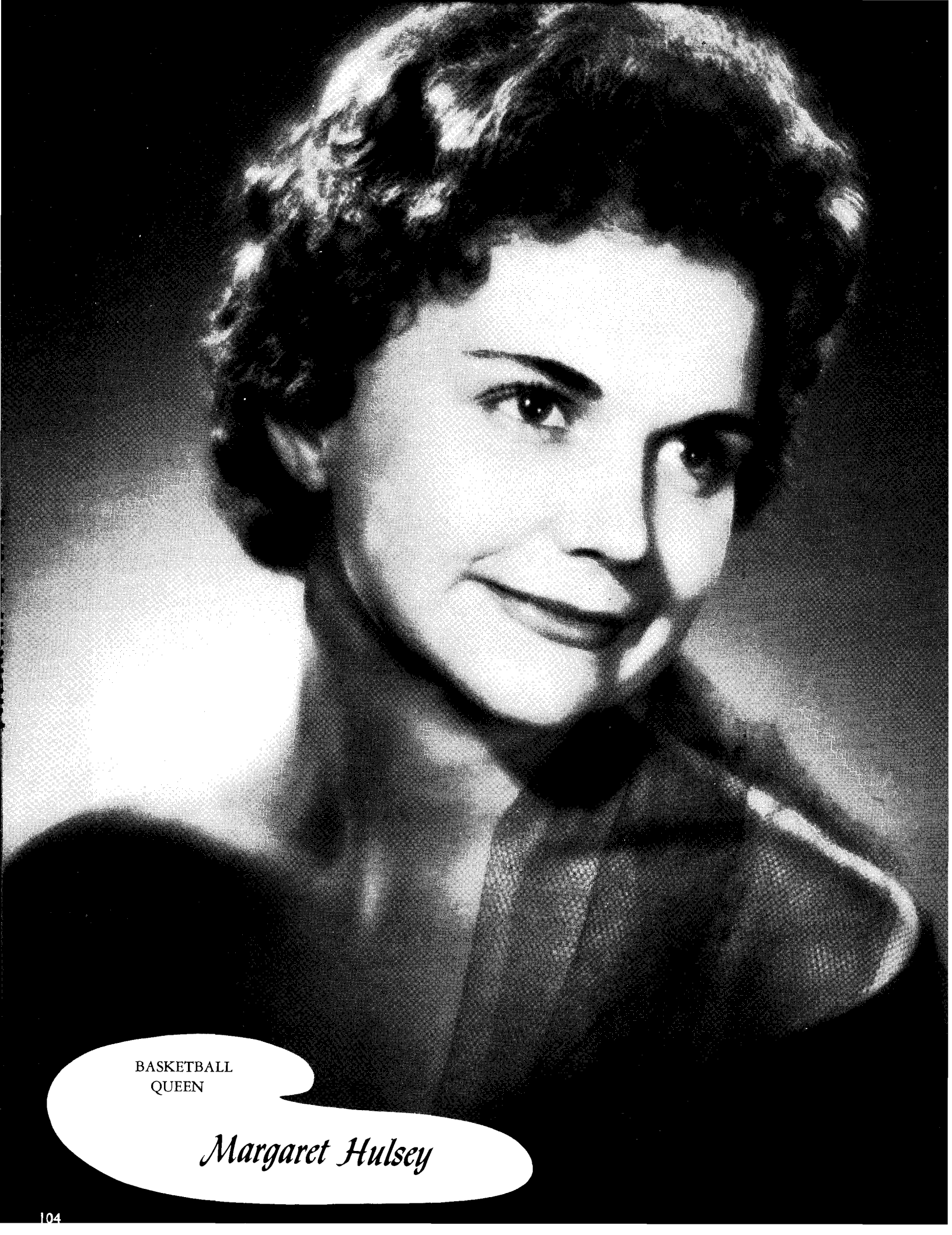

BASKETBALL
QUEEN

Margaret Hulsey



ELAINE BROWN
Basketball Attendant

BEVERLY CRAVATT
Basketball Attendant





RODEO CLUB
QUEEN

Lattralle Chesnut

Who's Who

in American Colleges and Universities . . .

Election to Who's Who is one of the highest honors given to upperclassmen. These students represent leaders in every phase of campus life, academic and social. Terrell Whitaker, Elementary major from Durant, is one of the Who's Who members not pictured.



JOHN MASSEY . . . President of Student Senate . . . Pi Omega Pi . . . Blue Key . . . Sigma Tau Gamma . . . President of LYD . . . Business major . . . Durant.



LAWRENCE LEWIS . . . Vice president of Student Senate . . . Phi Sigma Epsilon . . . Science Society . . . LYD . . . SNEA . . . Boule . . . Physical education major . . . Ryan.



ANN HARDEN . . . Kappa Delta Pi . . . Cardinal Key . . . President of Alpha Sigma Tau . . . Secretary of Student Senate . . . Pi Omega Pi . . . Friendlies Girl . . . 1959-60 Rose of Sigma Tau Gamma . . . Business . . . McAlester.



MARY FRANCES HENDRICK . . . President of Cardinal Key . . . *LYD* . . . SNEA . . . Westminster Fellowship . . . Elementary major . . . Mangum.



ROBERT TAYLOR . . . President of Blue Key . . . Sigma Tau Gamma . . . Wesley Foundation . . . Boule . . . *LYD* . . . Business major . . . Durant.



MARLEEN KAROL PAGE . . . Kappa Delta Pi . . . Cardinal Key . . . Alpha Sigma Tau . . . Sigma Tau Delta . . . Boule . . . editor of '59 SAVAGE . . . editor of '60 SAVAGE . . . SOUTHEASTERN staff . . . English major . . . McAlester.

ANNETTE LATIMER . . . Editor of SOUTHEASTERN . . . Cardinal Key . . .
Sigma Kappa . . . Phi Sig Sweetheart . . . Boule . . . LYD . . . Student Activities Coun-
cil . . . English . . . Frederick.

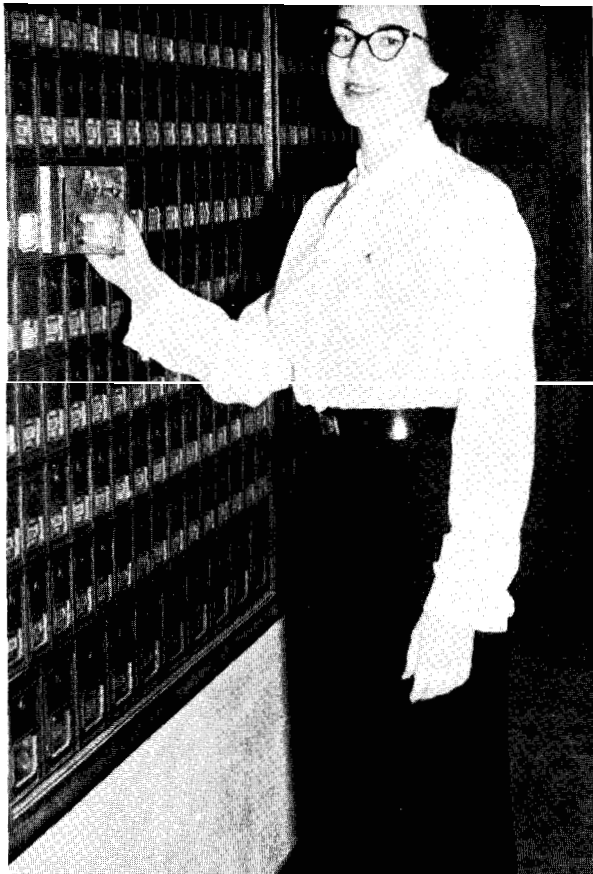

YVONNE BEAVERS . . . President Pi Omega Pi
. . . President of Sigma Kappa . . . Cardinal Key . . .
Kappa Delta Pi . . . Band . . . Boule . . . Business . . .
Durant.

FREDDIE RAINWATER . . . Blue Key . . .
Phi Sigma Epsilon . . . '59 SAVAGE Staff . . .
Natural science major . . . Durant.



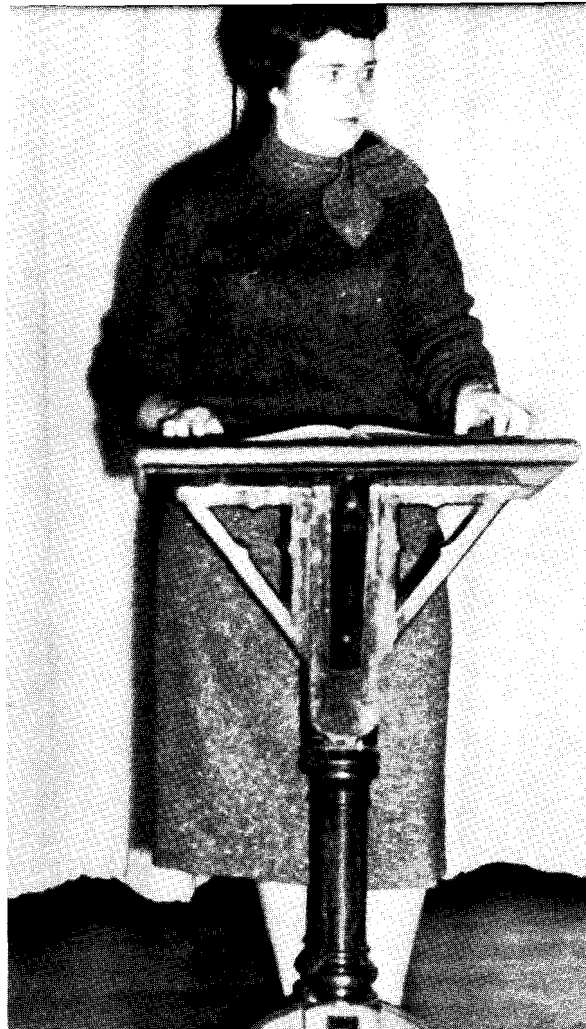

MARY MARGARET SMITH . . . President of
Delta Zeta . . . Cardinal Key . . . College Players
. . . Debate team . . . Sigma Tau Delta . . .
Speech major . . . Denison, Texas



MOLLIE BAILEY . . . Kappa Delta Pi . . . SNEA
. . . Sigma Tau Delta . . . Elementary major . . . Durant.



JOHNNY MacFATRIDGE . . . Blue Key
. . . Sigma Tau Gamma . . . 1958-59 Cardinal
Key favorite . . . LYD . . . Math major . . .
Durant.

JOANN HOPSON CURRENCE
 . . . Cardinal Key . . . Sigma Kappa
 . . . Wesley Foundation . . . 1958-59
 Rose of Sigma Tau Gamma . . .
 English major . . . Durant.



JAMES CLAXTON . . . Kappa Delta Pi
 . . . Pi Omega Pi . . . Sigma Tau Gamma . . .
 Student Senate . . . Blue Key . . . Boule . . .
 Business major . . . Crowder.

JESS ARNOLD . . . Blue Key . . . Sigma Tau Gamma . . . President of senior
 class . . . tennis team . . . Math major . . . Durant.



HOWARD BOHANAN . . .
 Blue Key . . . Westminster Fellowship
 . . . Student Activities Council . . .
 Mathematics major . . . Antlers.

BARBARA GRAY . . . Sigma
 Kappa . . . WRA . . . SNEA . . .
 Boule . . . College Players . . . Rodeo
 Club . . . President's Club . . . English
 major . . . Milburn.





BETTY SWEARENGIN . . .
Sigma Tau Delta . . . English major
. . . Durant.



BOB SWEARENGIN . . . Presi-
dent of Sigma Tau Delta . . . Band
. . . English major . . . Durant.



ANITA LONGHORN . . . Kappa Delta Pi . . . SNEA . . .
Boule . . . Tribes Council . . . Ohoyohoma Award . . . Elementary
major . . . Anadarko.



THELMA
COOPER . . . Pres-
ident of SNEA . . .
BSU . . . English
major . . . Lane.

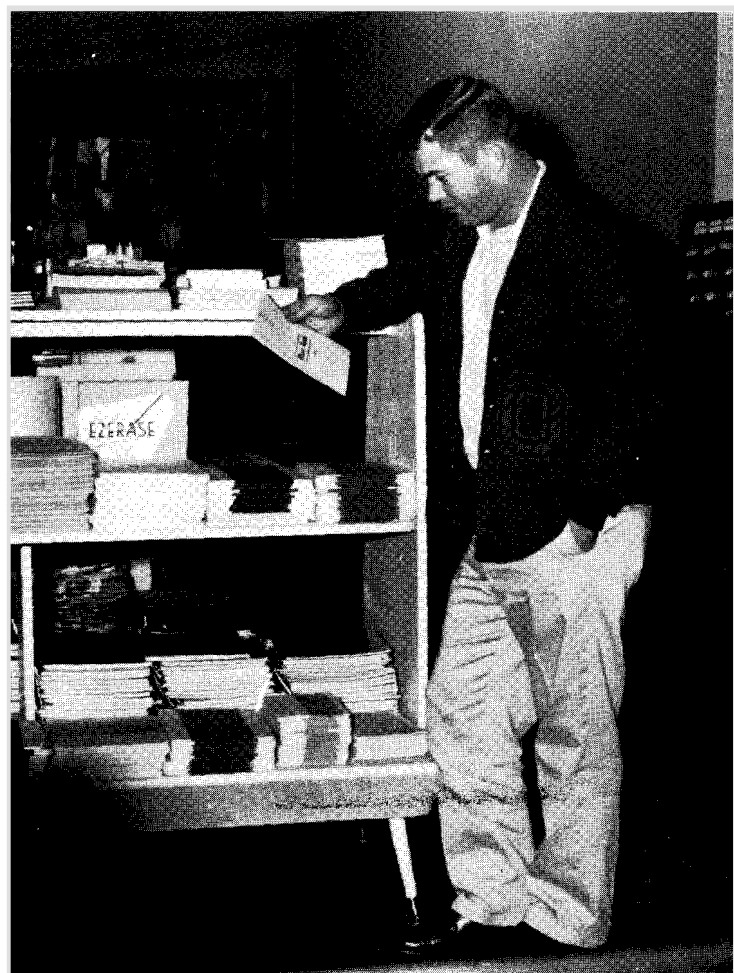

HAROLD HENRY . . . Phi Sigma Epsilon . . . Co-captain of
Savage football squad . . . Savagette beau . . . O Club . . .
Physical Education major . . . Lindsay.

DARRELL GOODE . . . Sigma Tau Delta . . . Blue Key .
Cheerleader . . . English major . . . McAlester.

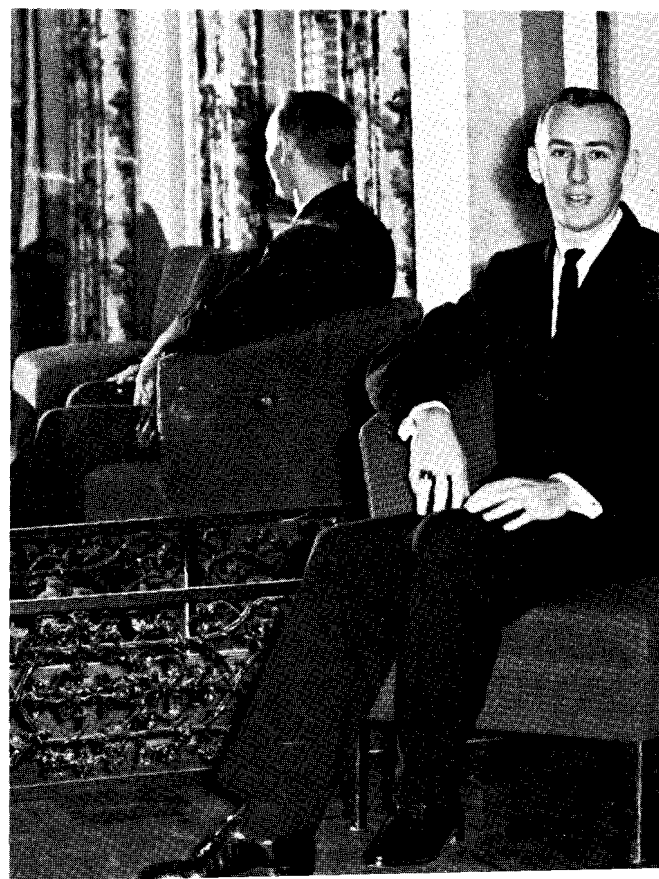

RODNEY HUTTON . . . President of Tau Kappa
Epsilon . . . Pi Omega Pi . . . Hellhounds . . . Boule . . .
Eugene S. Briggs Award . . . Business major . . . Durant.



DENNIS BROWN . . . Blue Key . . .
O Club . . . Football and basketball squads
. . . History major . . . McAlester



JUDY COMPTON . . . President of Kappa Delta Pi . . . Cardinal Key . . . Col-
lege Players . . . Boule . . . 1958-59 TEKE Dreamgirl . . . Latin major . . . Durant.



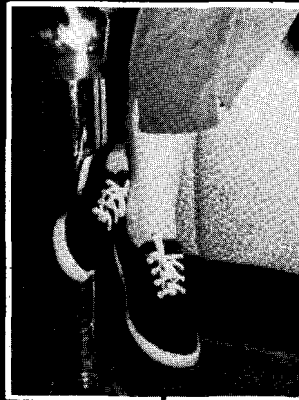
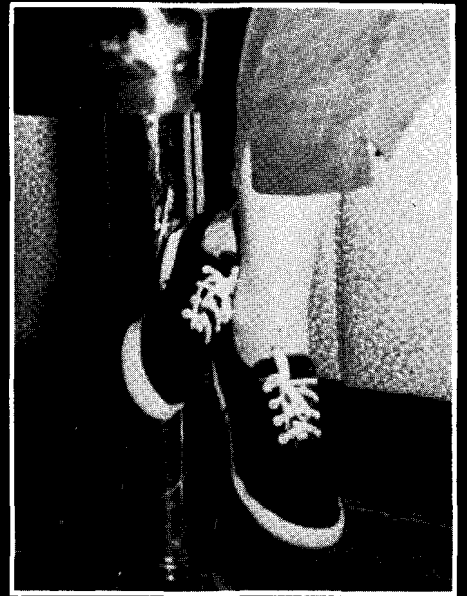

CAMPUS



Oklahoma Presbyterian College

Oklahoma Presbyterian College strives to maintain a wholesome Christian "home-away-from-home" for students of Indian extraction and foreign students, in particular.

MISS AMY ROBINSON, President of OPC and Durant's Woman of the Year.



In the Dorm . . .





"Well, now? What are you doing here?"



Serious-minded students enrolled in an institution of higher learning.



Industry personified!

Hallie McKinney Hall

"Careful, Sondra, or I'll stick this pin in you!"



"Please, Ann, please buy me a coke?
Please, pretty please?"



We caught someone, believe it or not, "Studying!"



(Ed note: We printed this picture in answer to a number of requests.)



"Peggy, it might be that he's just not hungry."

One of those interesting pictures that was supposed to be "Washine her hair."

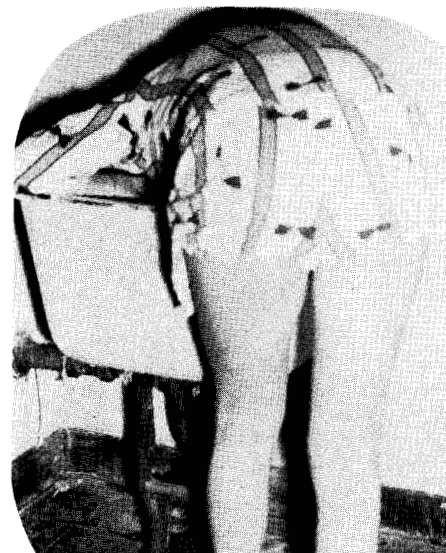

Shearer Hall



"Our Mom."

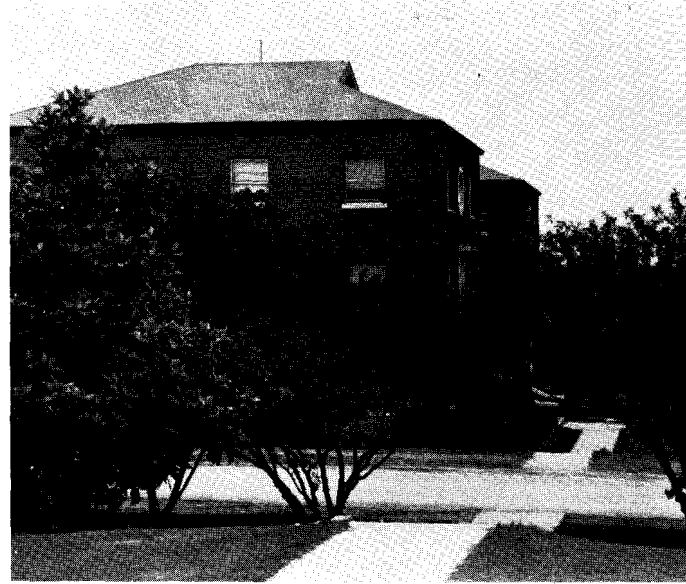

and her boys.

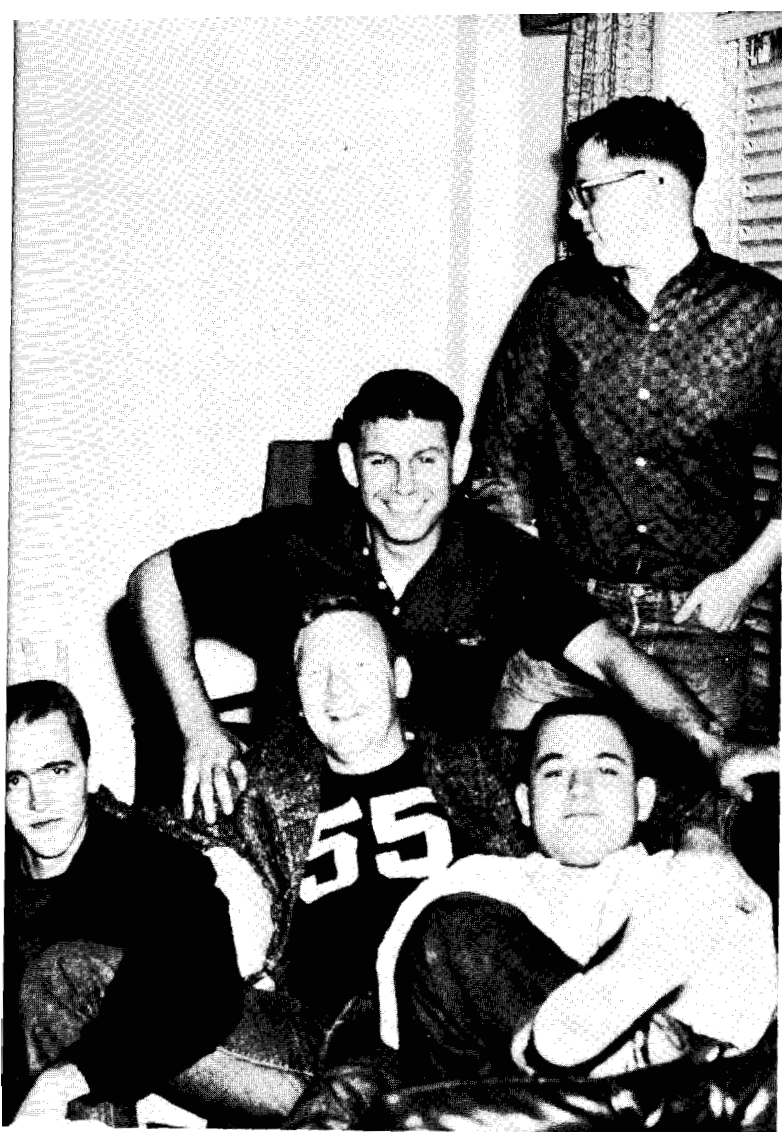

"The Intelligentsia?"

Mom and Ralph must be losing, they're not very interested in the game.



"But honey . . ."

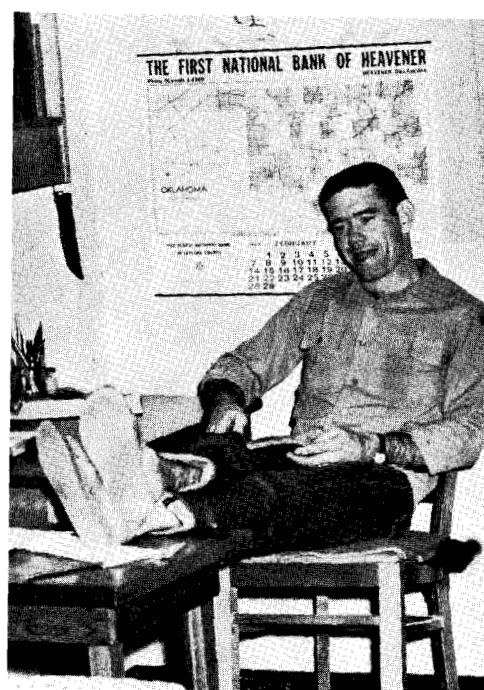

Studying,
Herbert?



Candlelighting

The thirty-ninth annual Christmas candlelighting service was an event of December 15 on the college campus. Featured in the service was Norman Vincent Peale's "The Coming of the King," with a musical setting by Don Gillis, Texas composer. A living representation of the Juan De Flandes painting of "The Nativity" was a part of the traditional all-campus program.



Beaux Arts Ball

Beaux Arts Ball is a traditional event sponsored by the Art Club each year. Below are shown the 1959 King and Queen, Jesse Arnold and June McPhetridge; the skit, the booth, and the mural.

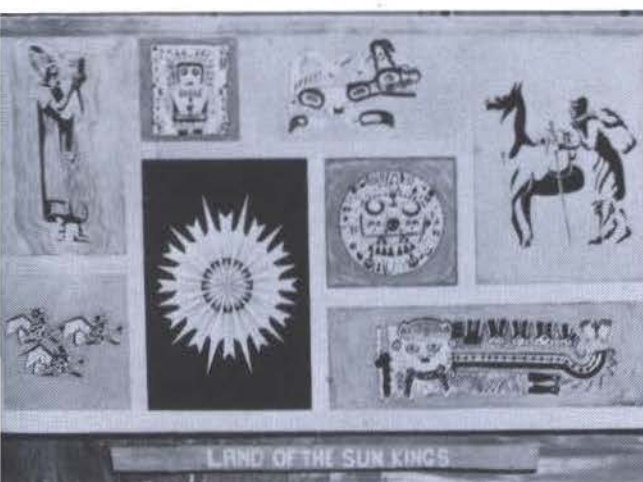

One of Southeastern's new buildings . . . INDUSTRIAL ARTS ANNEX.

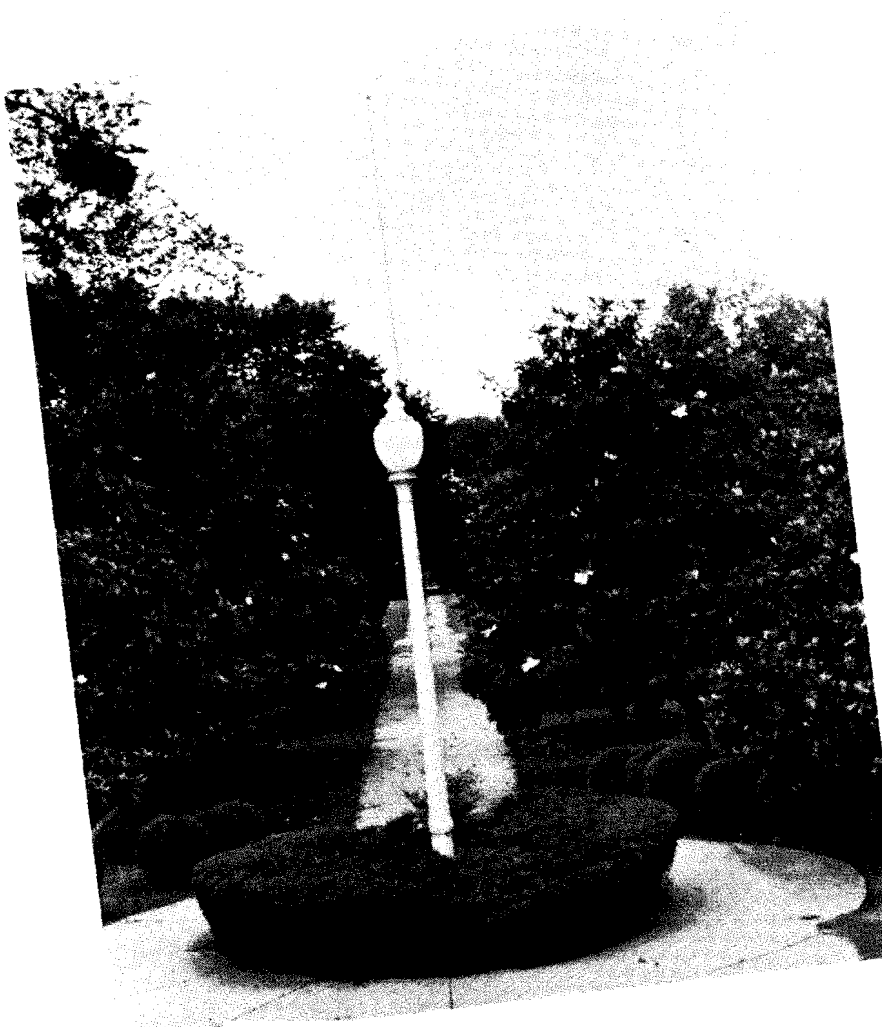
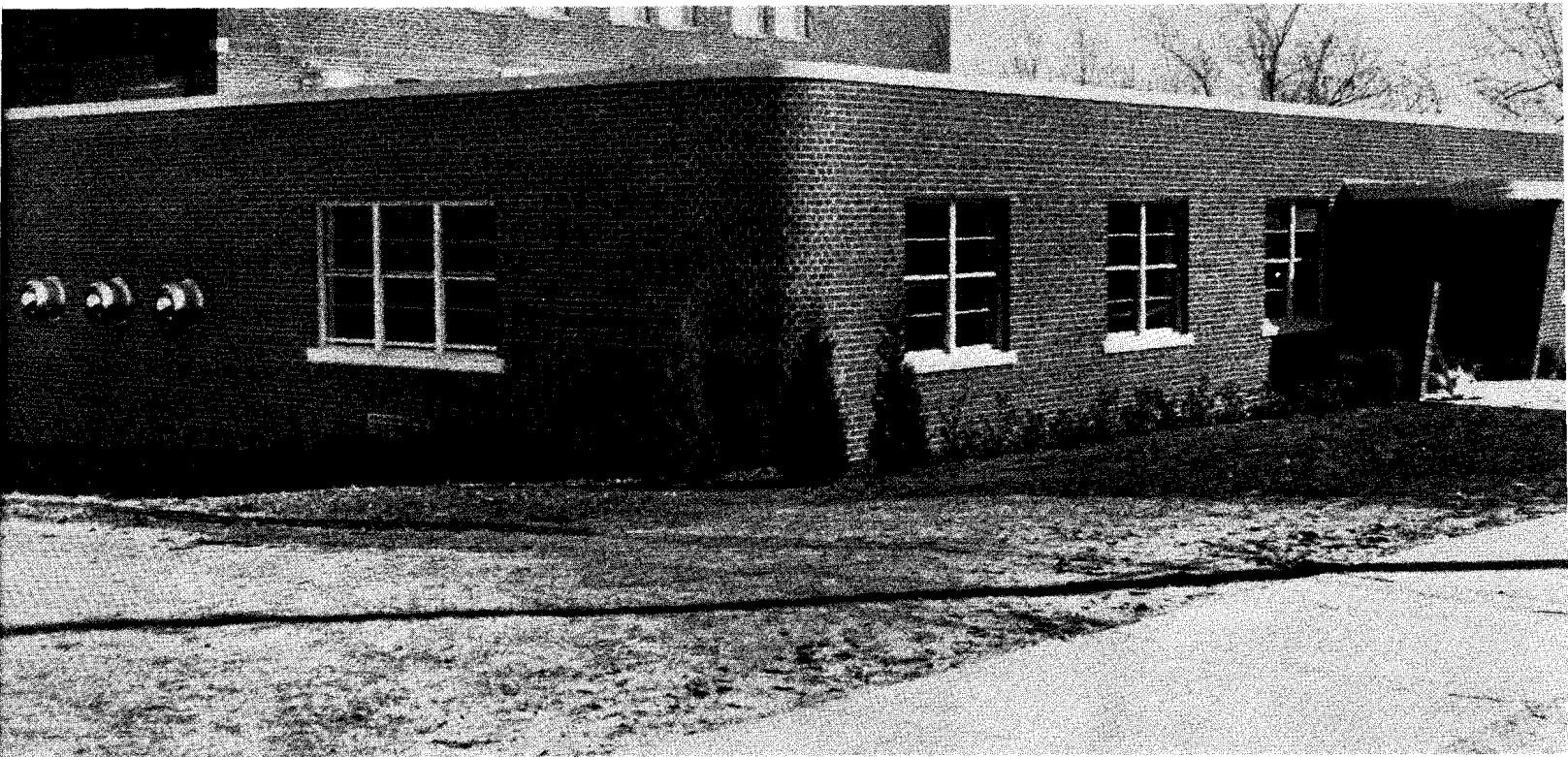

Magnolias in bloom . . .



A 1959 meeting of the Red Red Rose, statewide organization which was founded some 40 years ago at Southeastern.

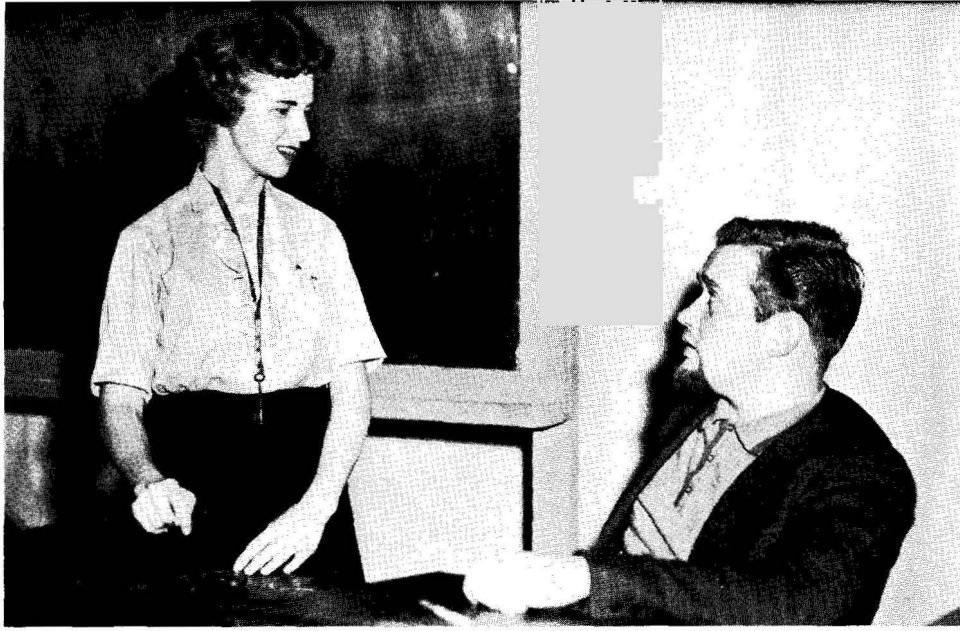

Somebody got a problem?



After him, Sondra!



Sit-After-Supper Club.



Everybody's goal . . .



. . . that one last walk.



"I could have danced all night."



A night to remember!

Another Southeastern first . . . a pool room on campus.





Breather between classes



'I want him for a friend — not dinner!'

Presidents and Favorites, too



HMH gets the Spirit





1909 — *Golden Homecoming* — 1959

The coldest weather of the year could not chill the spirited celebration of the Savages' Golden Homecoming. Alumni from all over came back to make this the most memorable homecoming ever. Wanda McCoy, Healdton freshman, was crowned Homecoming queen. Her attendants were Margaret Fincher, sophomore from Hugo; and Phyllis Burgess, Antlers junior.

Imaginative floats depicting fifty years of progress were entered in the Saturday morning parade. The Art club's magnolia representing 'The flowering of education' captured first prize and Sigma Tau Gamma's 'Locomotive' won second

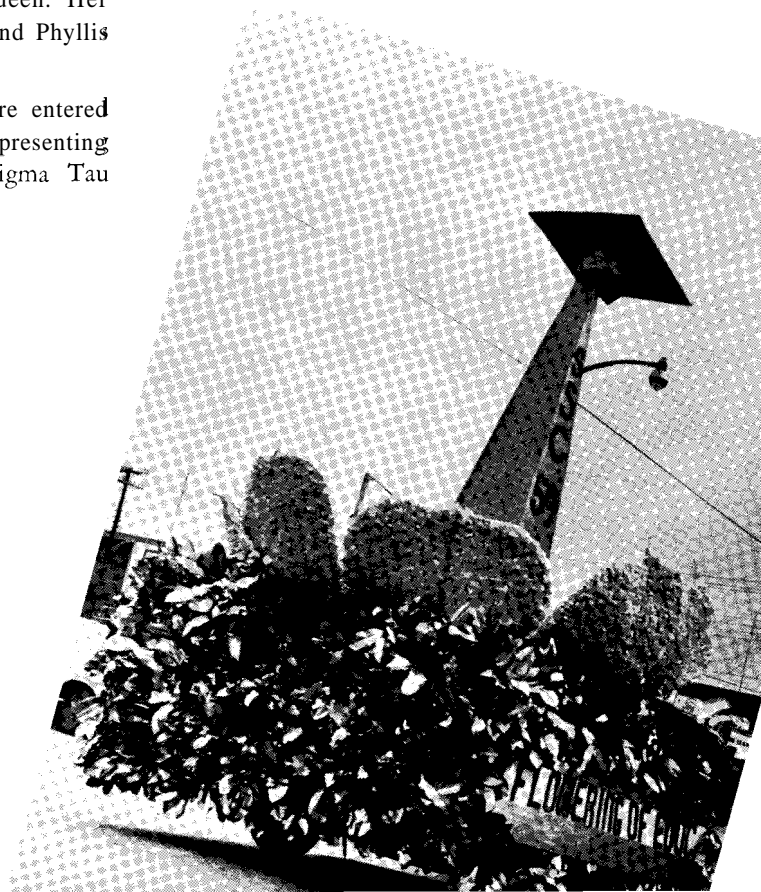



Sophomore class 'Fifty years of Campus Beauty'



Freshman class 'Fifty years of Beansies'

Industrial Arts club 'From the Kitty Hawk to the Jet'

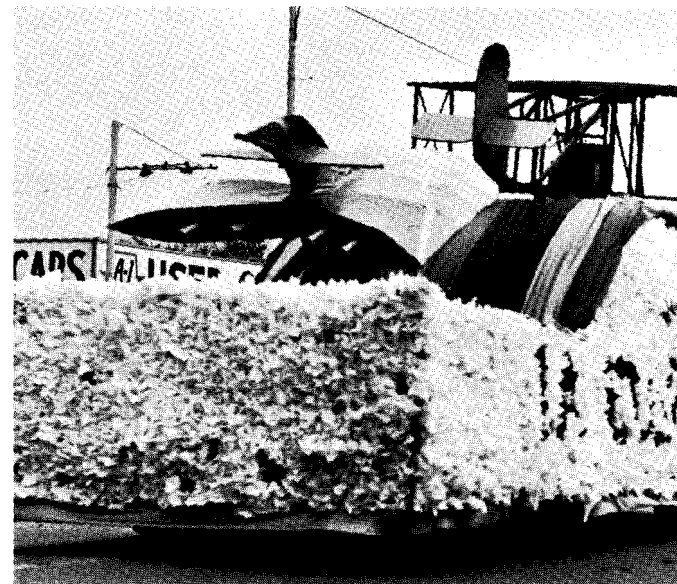

Future Savages: Durant Junior High pep club boosts the



Snow!
Hits Texomaland

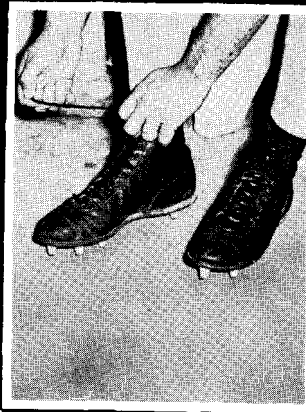

athletics

Savage Football

The 1959 Savage football team's 0-9 record left them at the bottom of the ladder in Oklahoma Collegiate standings, but those who watched the Savages play this year agree that they were a much better team than their record showed.

Although their record was anything but impressive, lack of experience was their main drawback.

The team showed much potential strength and gave some good teams a scare during the season.

Their worst beating all season came at the hands of Northwestern 42-13, and several better teams couldn't do as well.

The conference champions, Langston, rang up an impressive victory 39-7, but runner-up Central was lucky to get off with a 26-13 win.

The Savages dropped close ones to Austin College, 13-0; Northeastern 27-13; Southwestern 21-20; Arkansas Tech, 13-7; and East Central, 20-7.

The students of SSC expect the freshman standouts of this year to carry the Savages to a better than average season in 1960.

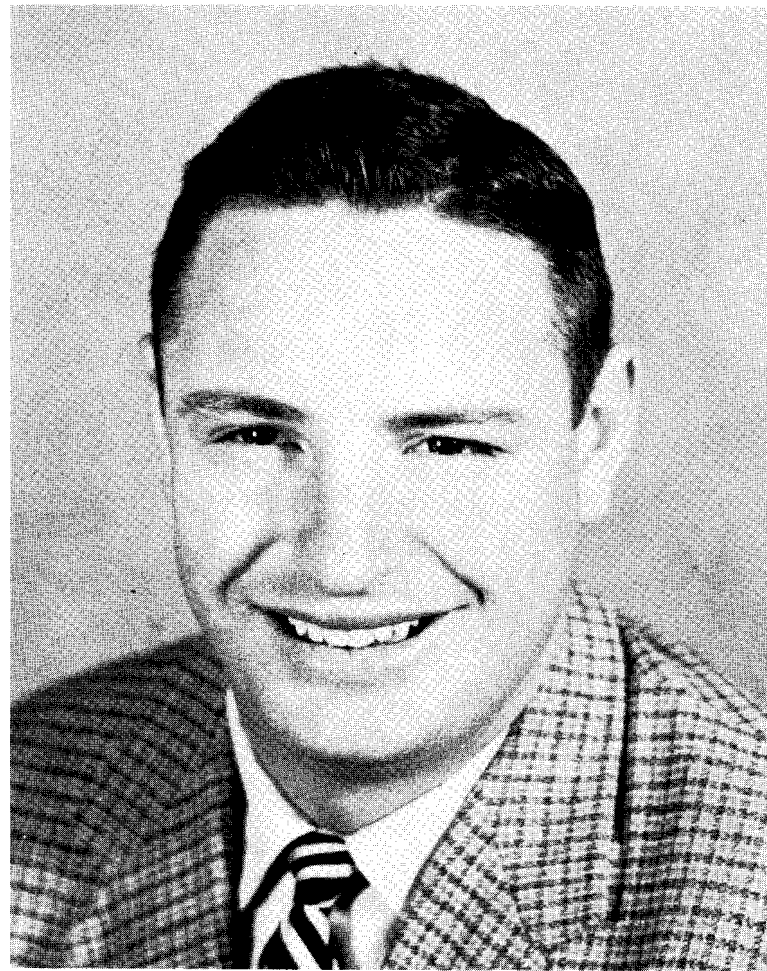

MELVIN BROWN, Head Football Coach



JAMES M. BOWERS, Assistant Football Coach

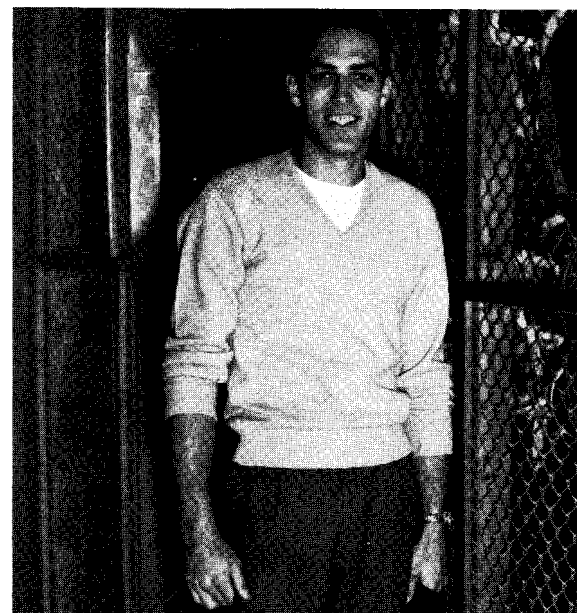

JERRY CARLTON, Assistant Football Coach

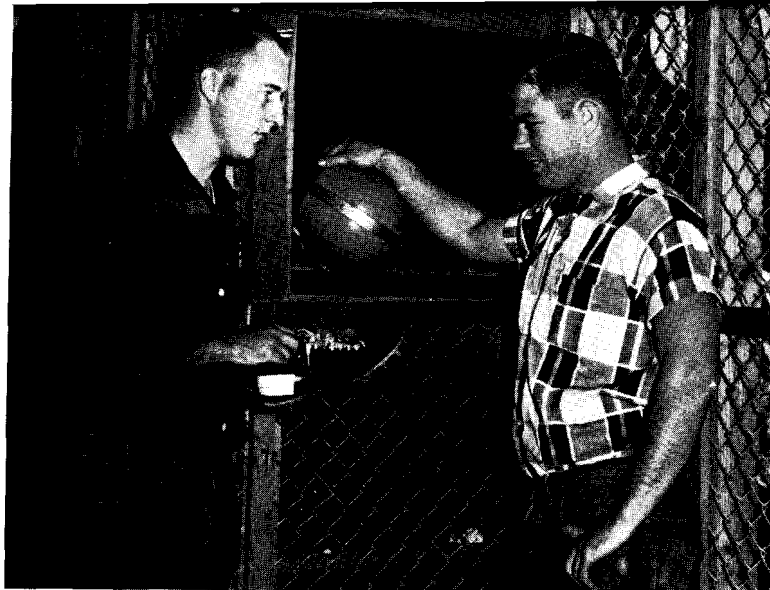

RONNIE HENDRICKS, All-Conference Tackle, and BULLDOG HENRY, honorable mention All-Conference Guard.



Top-level conference

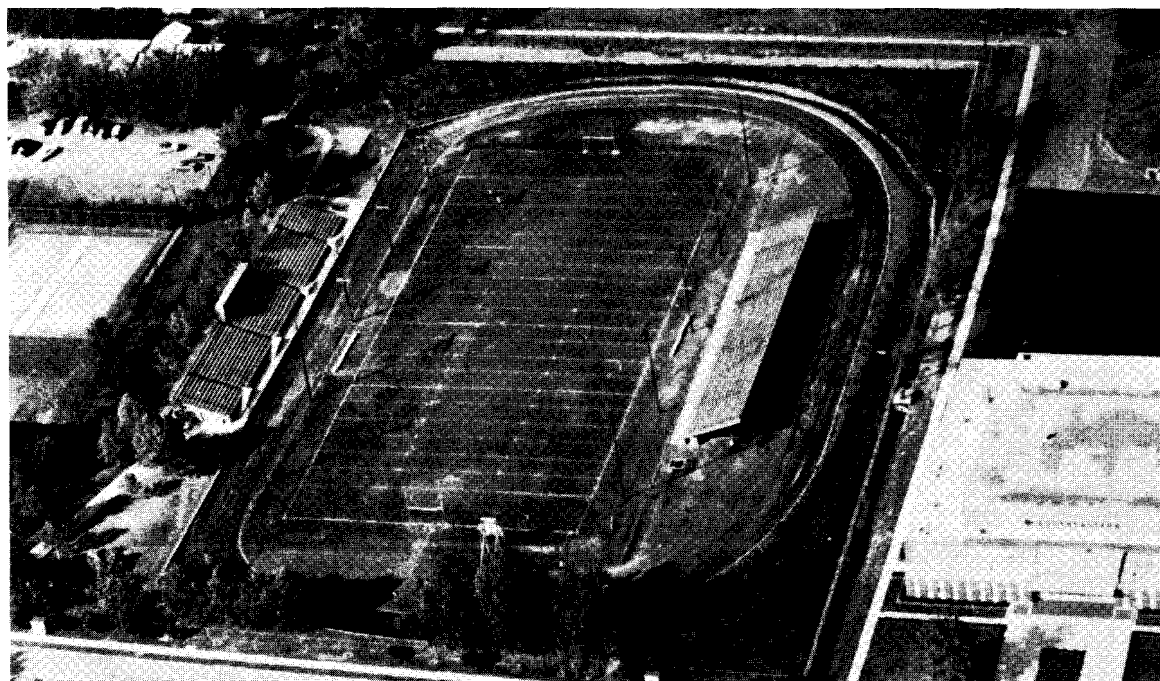

Paul Laird Stadium

Roster

BACKFIELD

Jim Burket	33
Blake Smiley	23
W. L. Smith	11
Charley Clark	15
Darvis Cole	22
John Kinyo	15
Larry Ledbetter	65
Ty Conistock	25
Jim Mauser	44
Ray Hall	30
Granville Chandler	45
Dorsey Reirdon	10
Carl Williams	12
Toni Christopher	14
Sam Adams	76

LINEMEN

Jackie Hunt	80
Ronnie Hendricks	67
Jackie Wilson	60
Cale Lindley	73
Harold Henry	75
Huelan Bracken	55
Dennis Brown	50
Don Overton	83
Homer Rinehart	64
Bob Mashburn	77
Butch Thomason	52
Charles Anderson	66
Norman West	65
Jerry Bailey	81
Jerry Day	62
Bruce Loard	70
Geary Davis	72
Don Boice	74
Layne Doctornian	85



Savages line **up** to play East Central Tigers, Homecoming.





REIRDON



CLARK



BURKET



BRACKEN



KINYO



HUNT



HENDRICKS



ADAMS

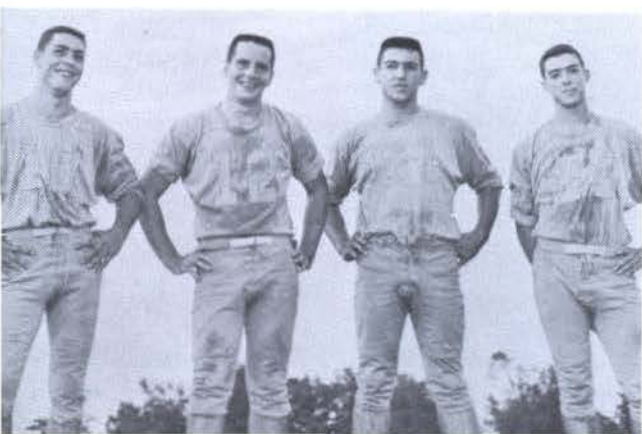

BOICE



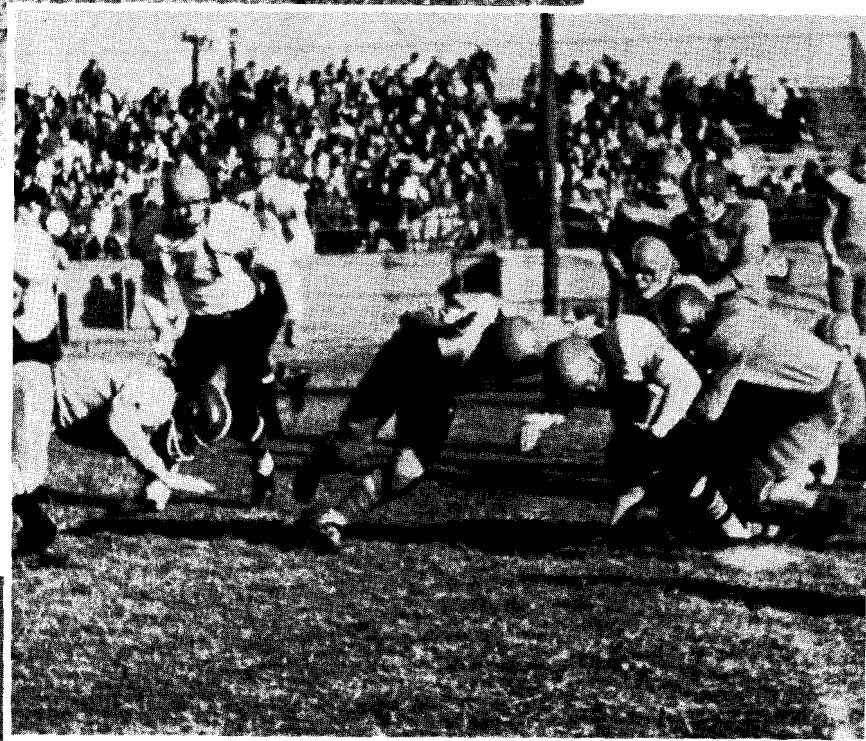

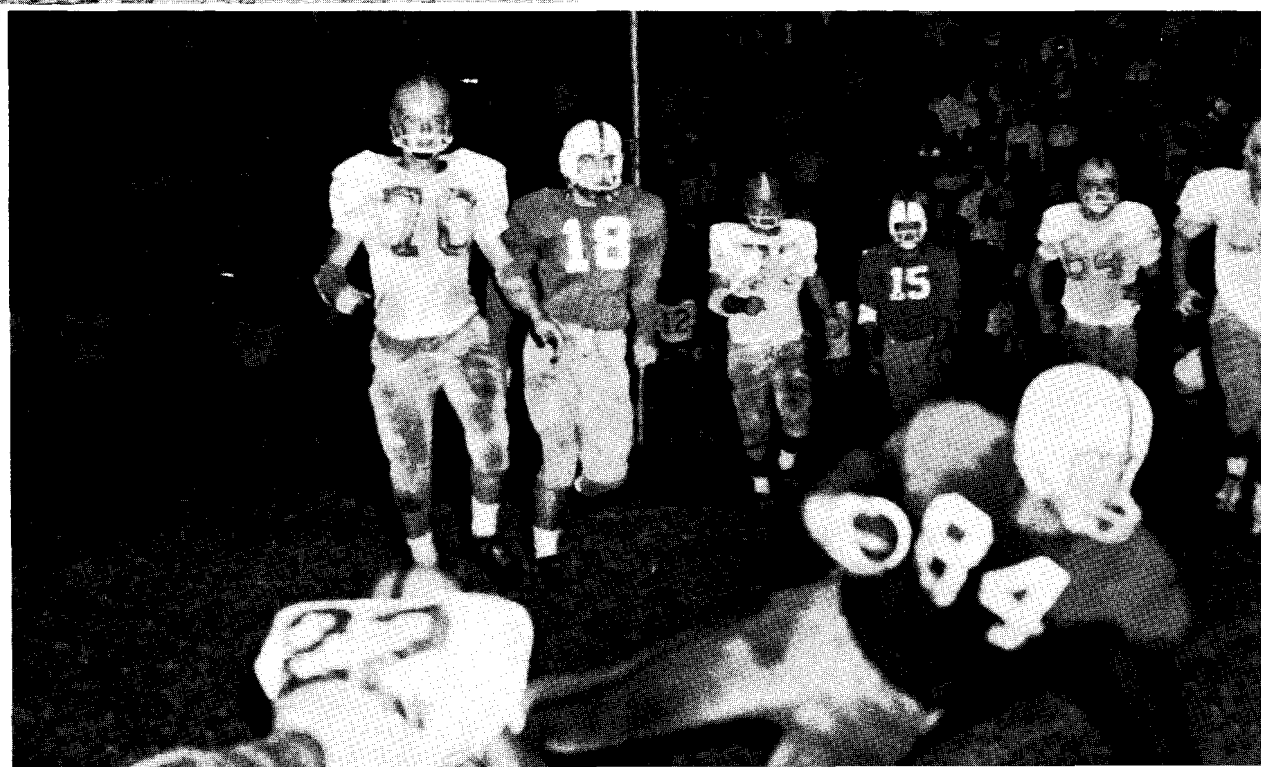
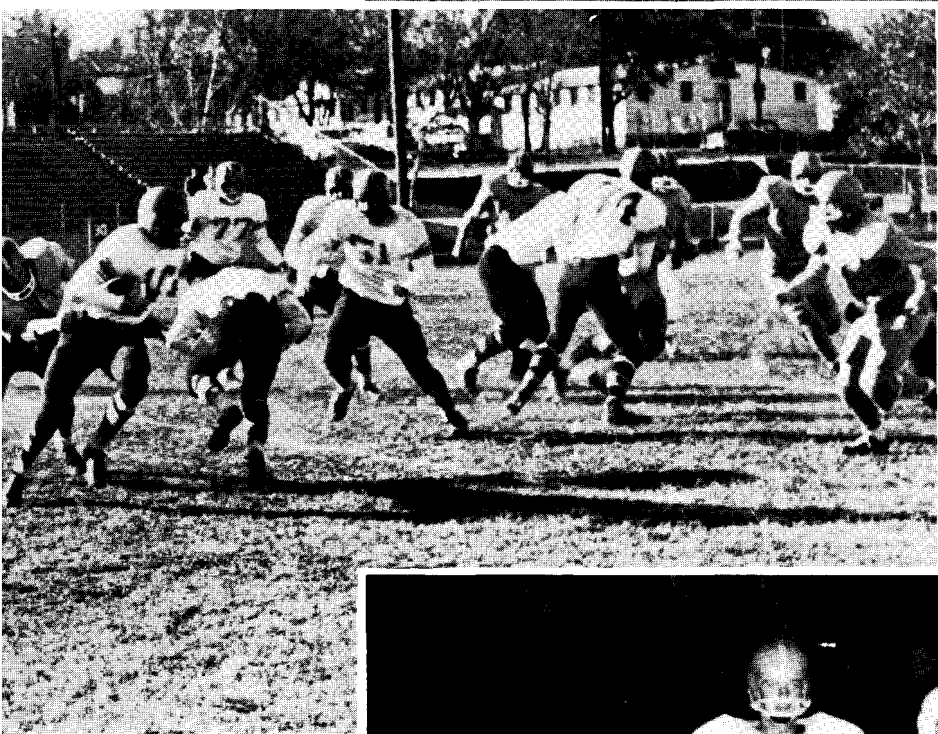
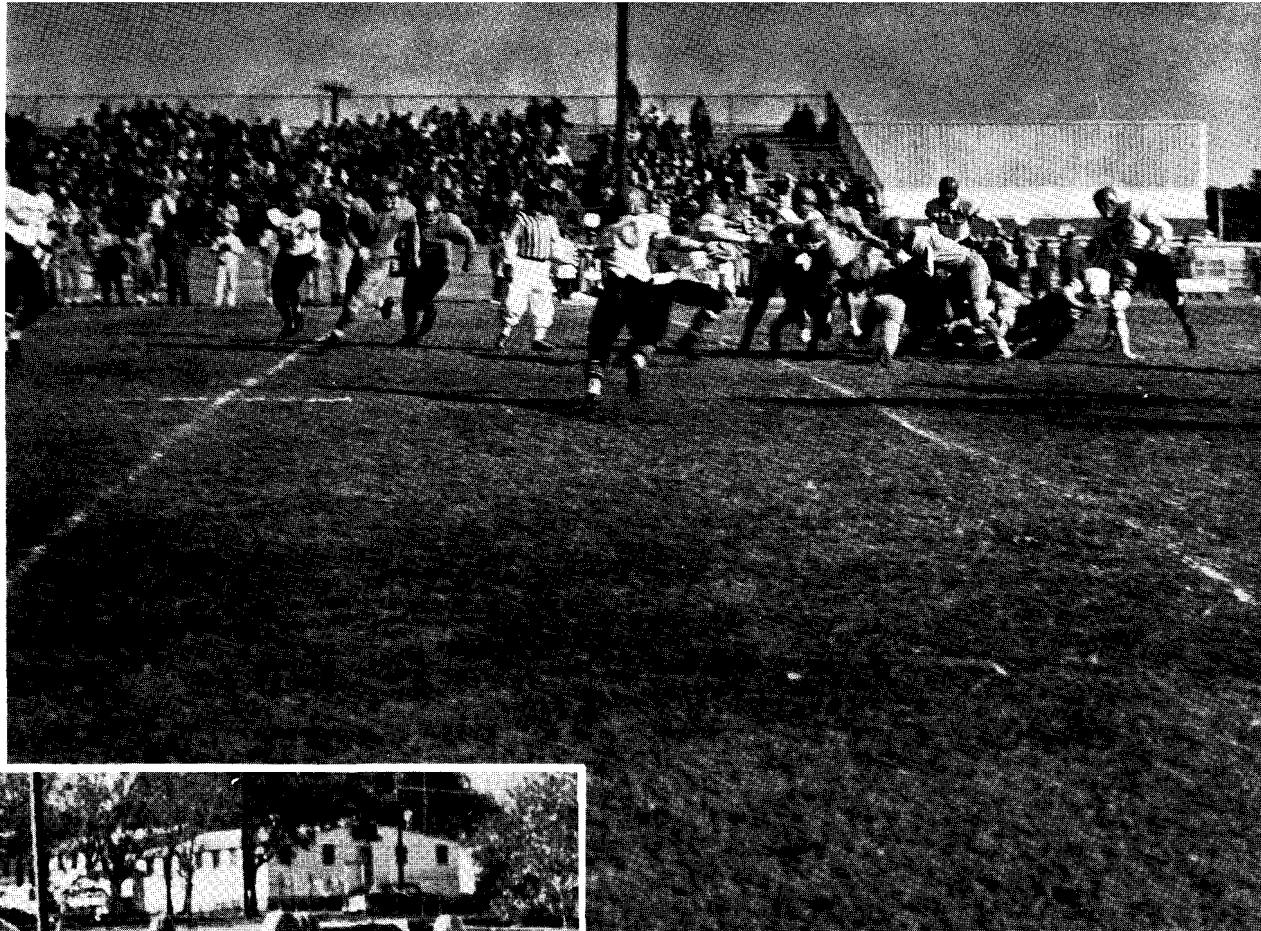

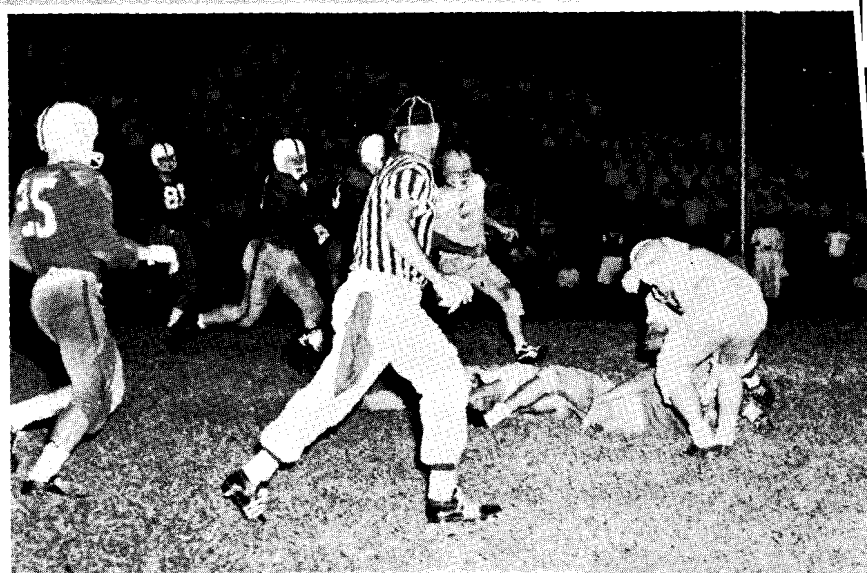
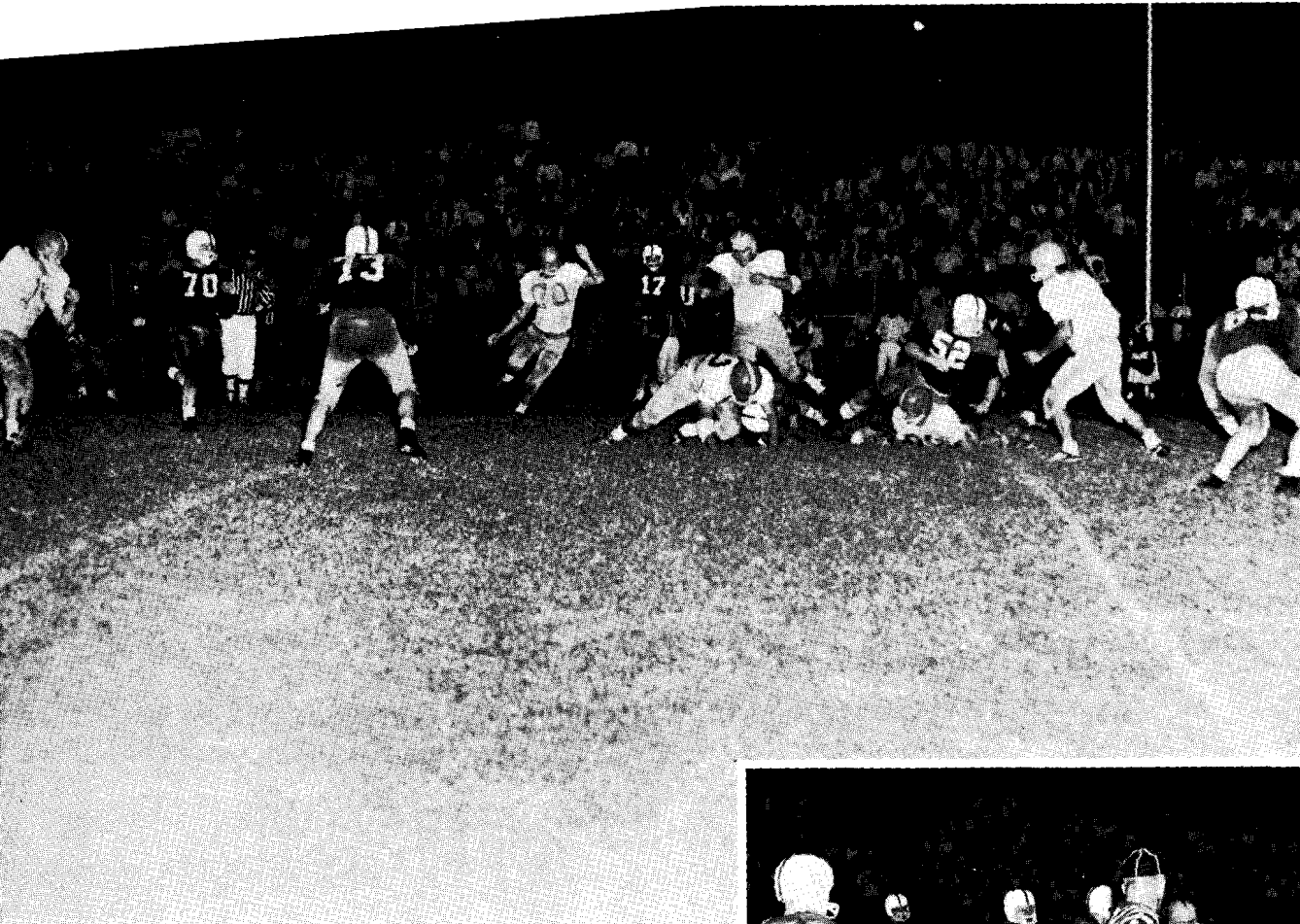

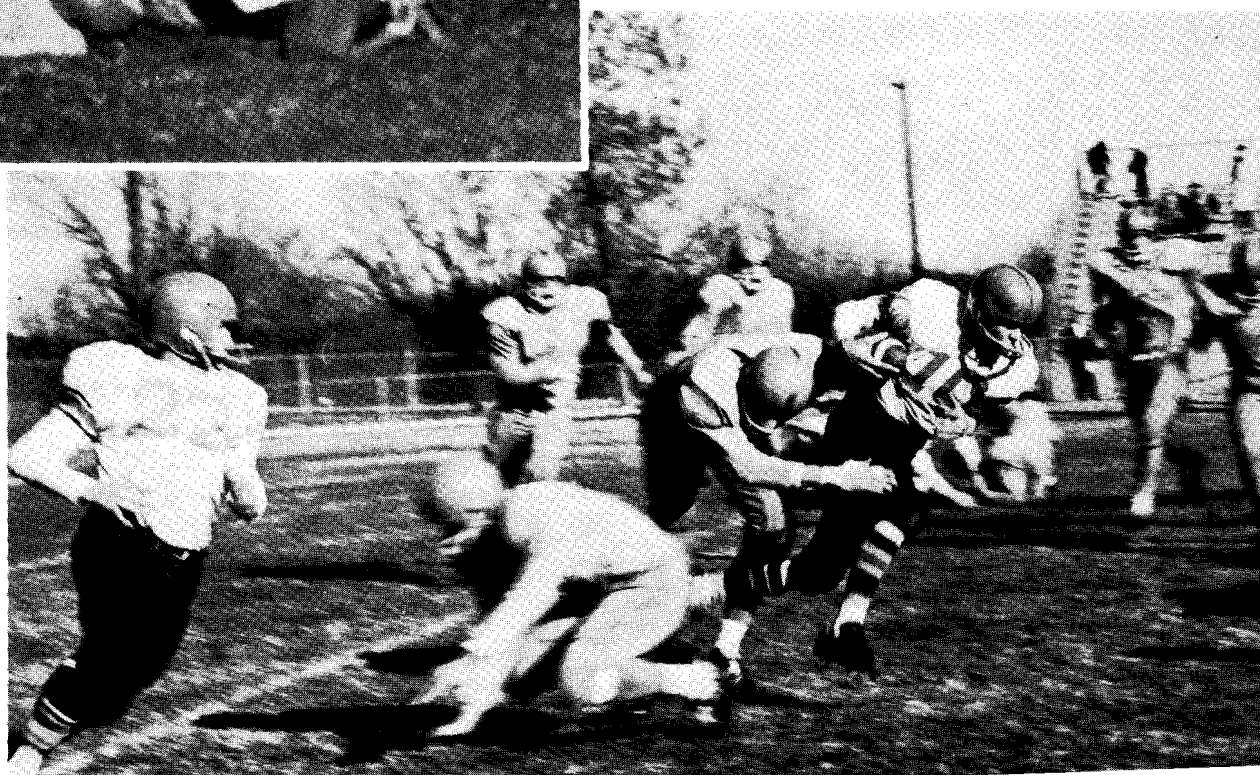
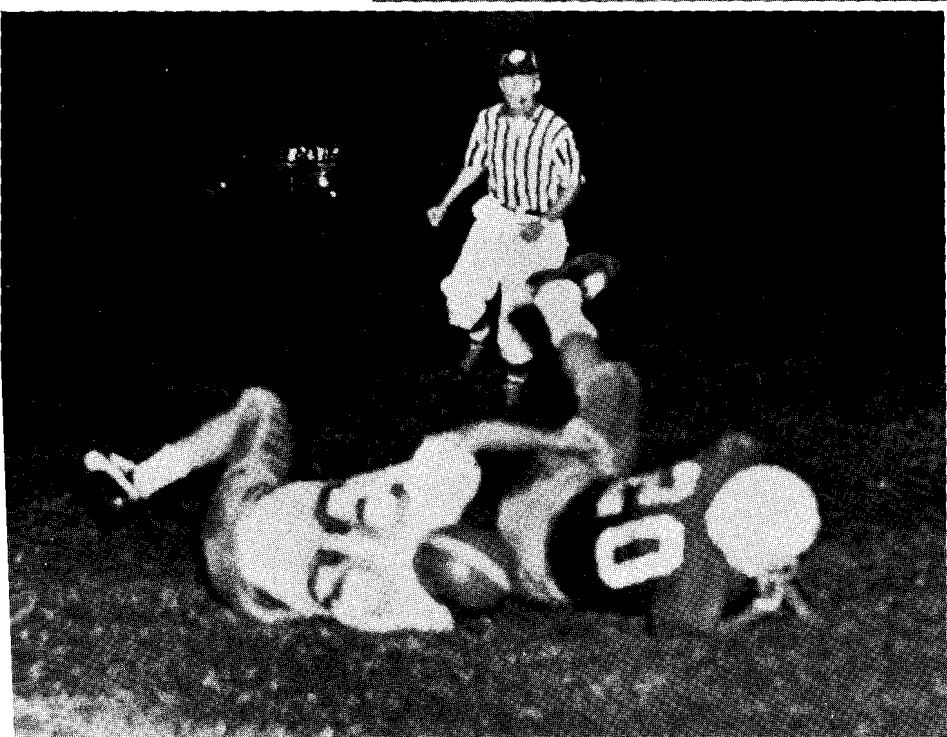

Basketball '59-'60

The Savages finished last year's season as the Oklahoma Collegiate Conference Champions. Although they had a slow start this year, the Savages were a strong contender for the crown again.

SCHEDULE 1959-60

Nov. 21 and 23	Wayland College
Nov. 27 and 28	Texoma Tournament Hosts
Dec. 4	OBU
Dec. 11	Southwestern
Dec. 12	Central State
Dec. 14	Louisiana Tech
Dec. 16	Southeast Missouri State
Dec. 17	Arkansas State
Dec. 28 and 29	Lake Charles La., McNeese Tournament
Jan. 8	Phillips University
Jan. 9	Northwestern
Jan. 15	Northeastern
Jan. 16	Langston University
Jan. 22	East Central
Jan. 23	OBU
Jan. 29	Southwestern
Jan. 30	Central State
Feb. 3	Southwest Missouri
Feb. 12	Phillips University
Feb. 13	Northwestern
Feb. 19	Northeastern
Feb. 20	Langston U.



BLOOMER SULLIVAN

Head of Athletic Department and Head Basketball Coach.

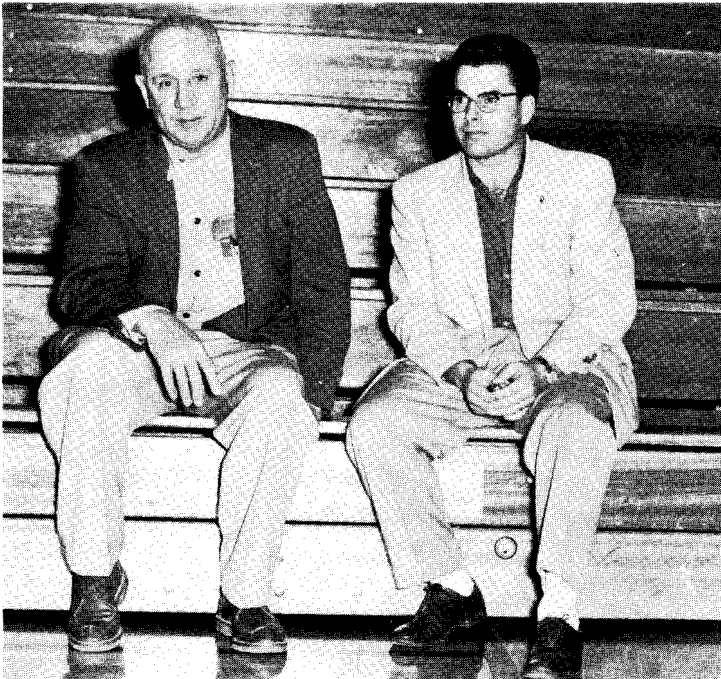

Bloomer and Pudge.



JAMES BOWERS
Assistant Coach

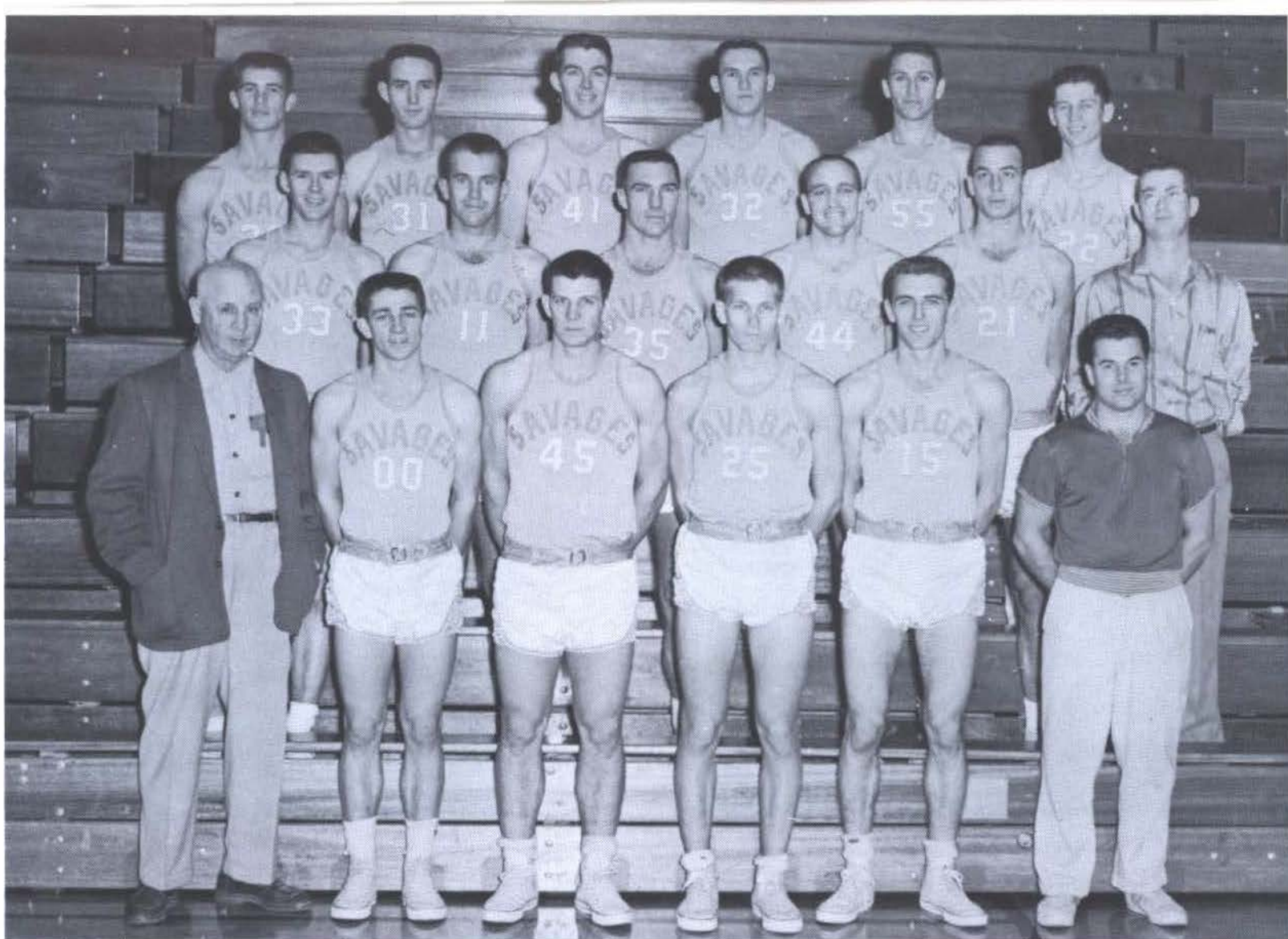

Bottom row, l to r: Bloomer Sullivan, Cecil Williamson, Denver Bearden, Ben Price, Jim Marr, Pudgie Bowers.
Second row: Gene Cobb, Tom Bradley, Don Overton, Jim Cast, James King, Gaston Reese.
Third row: Harold McDaniels, Delmas Buckmaster, Richard Muldrew, Dennis Brown, Max Yarbrough, Don Tidwell.



GASTON REESE
 Manager



Southeastern Health and Physical Education Building

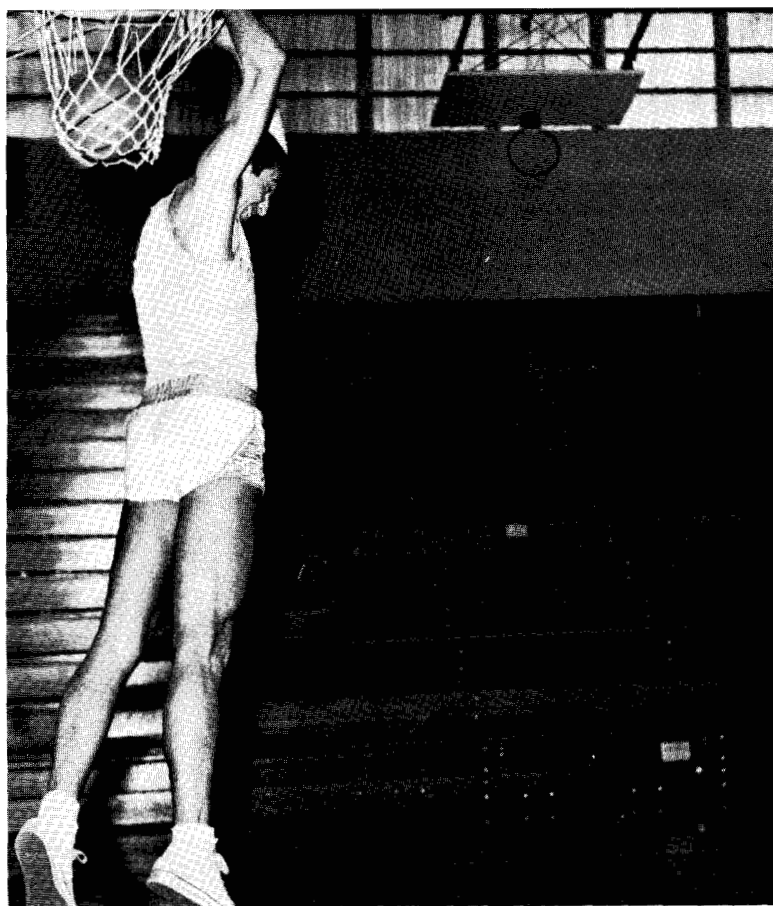

MAX YARBROUGH

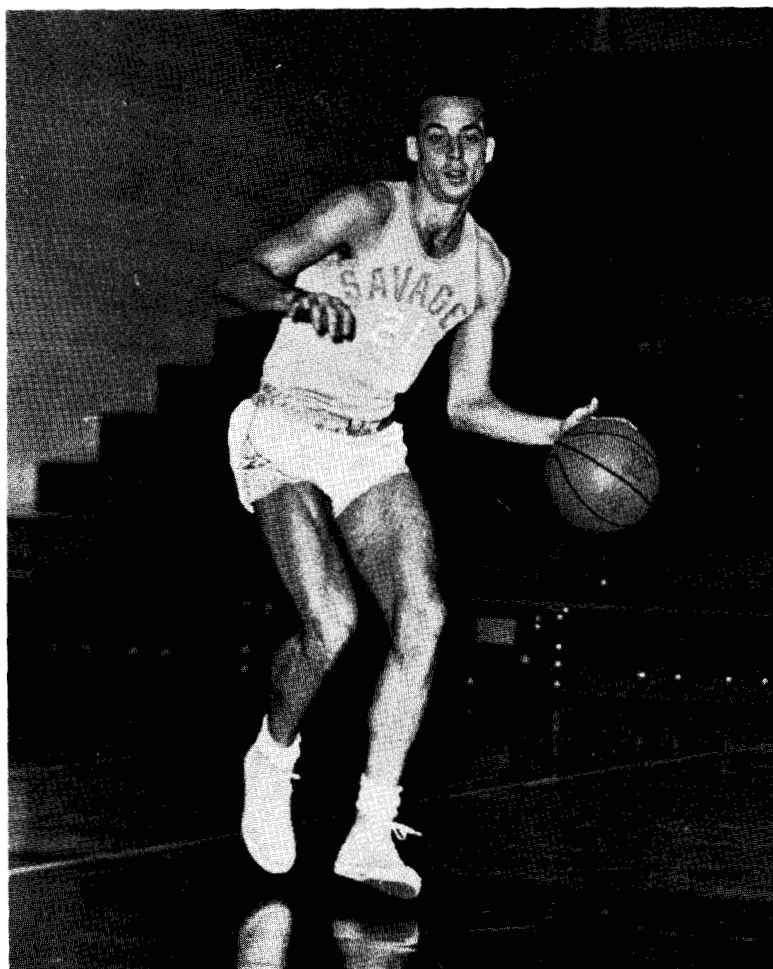
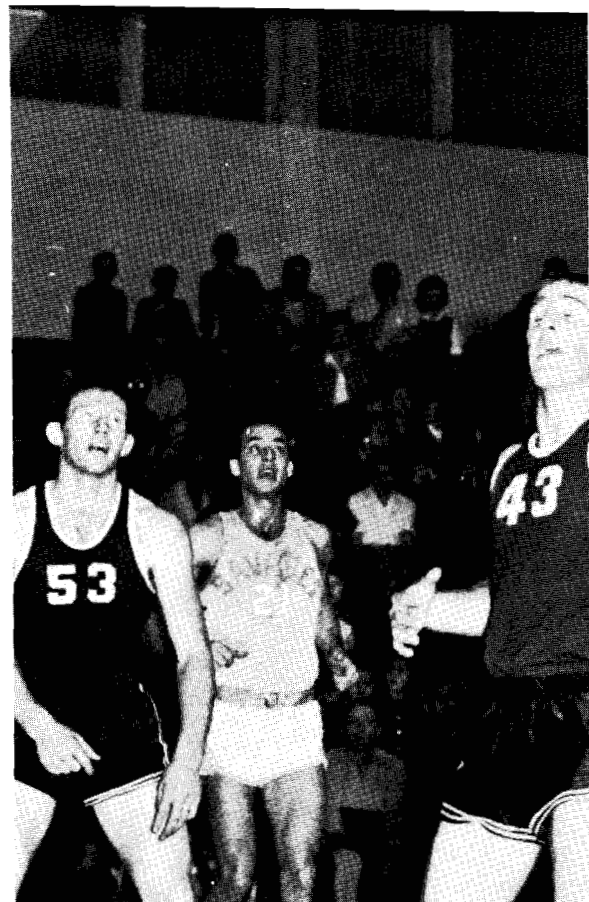

JAMES 'PUNCHY' KING

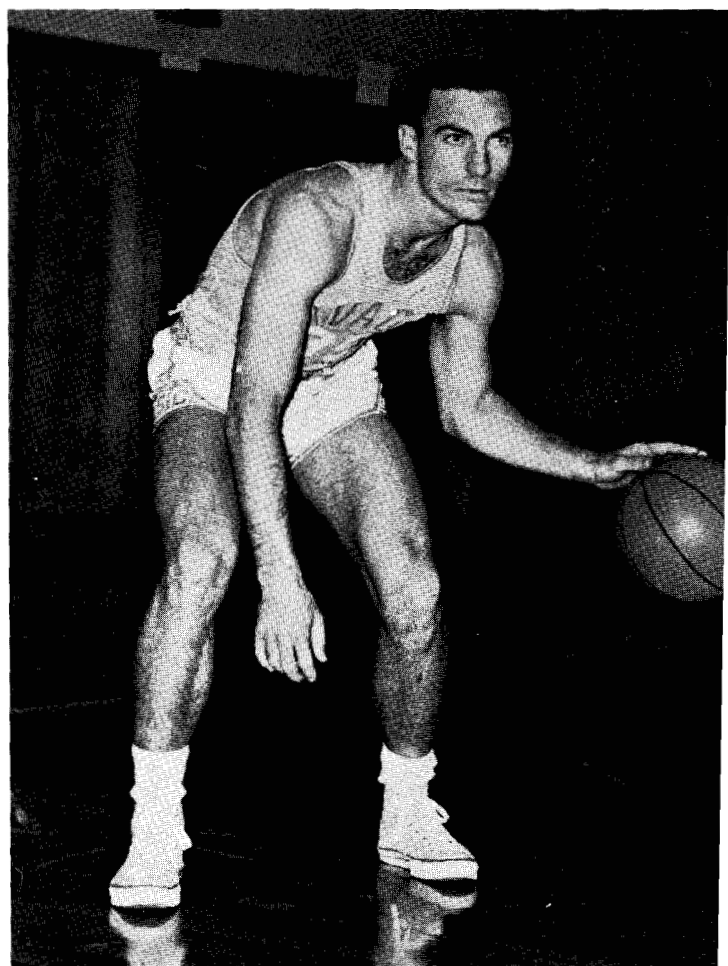

DON OVERTON

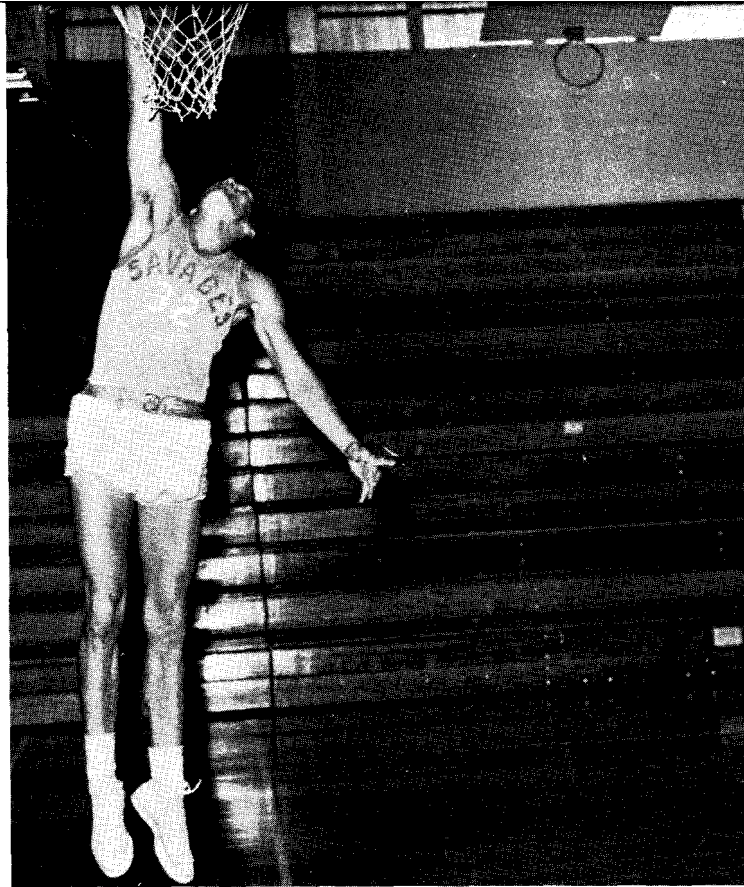
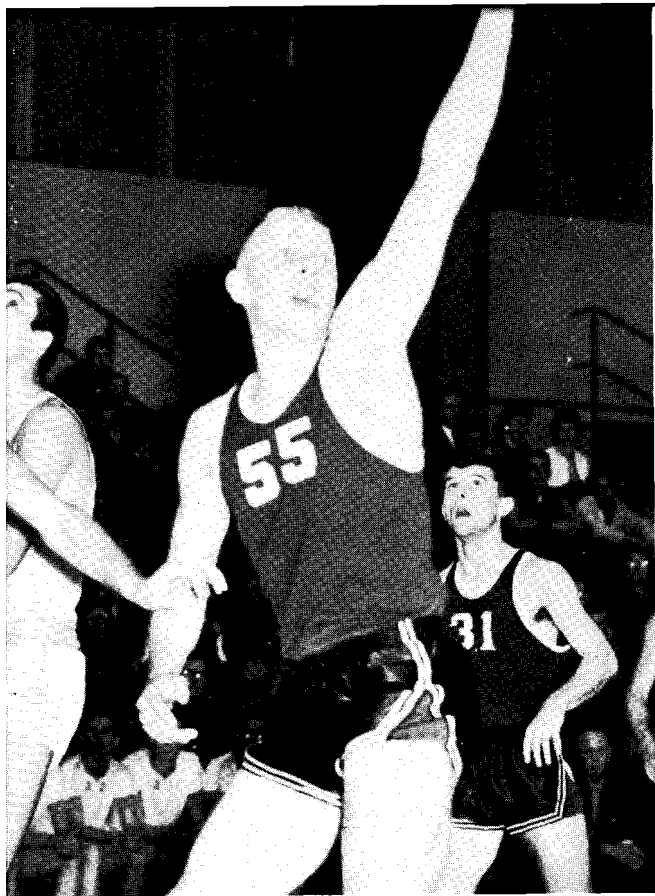

DENNIS BROWN "Jap"

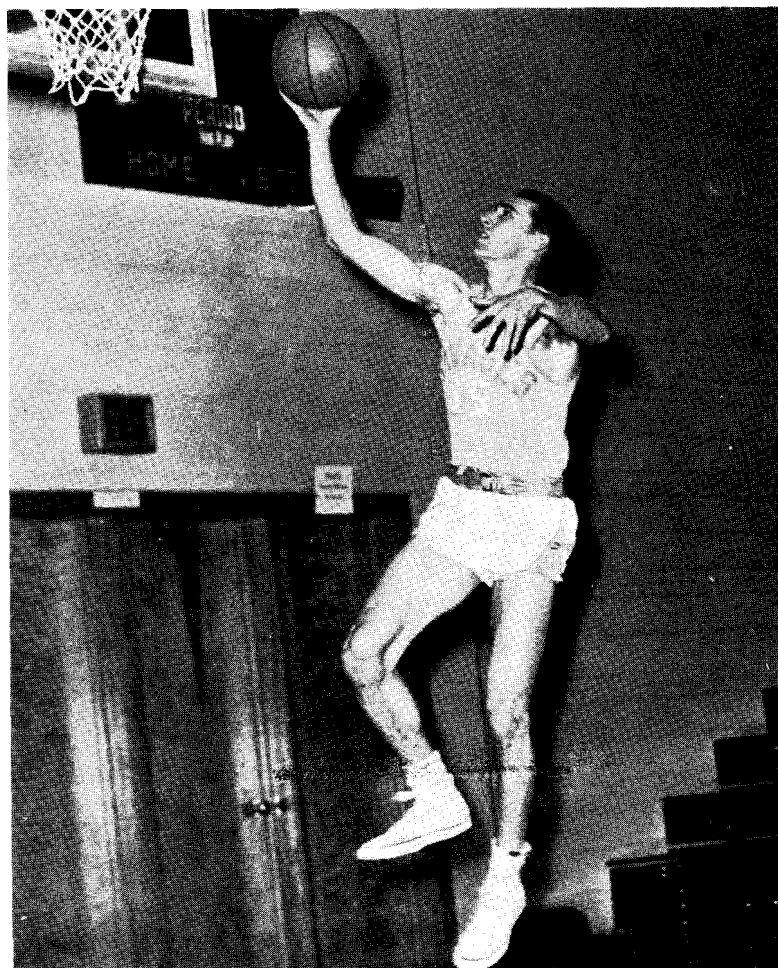

JIM MARR "Germ"

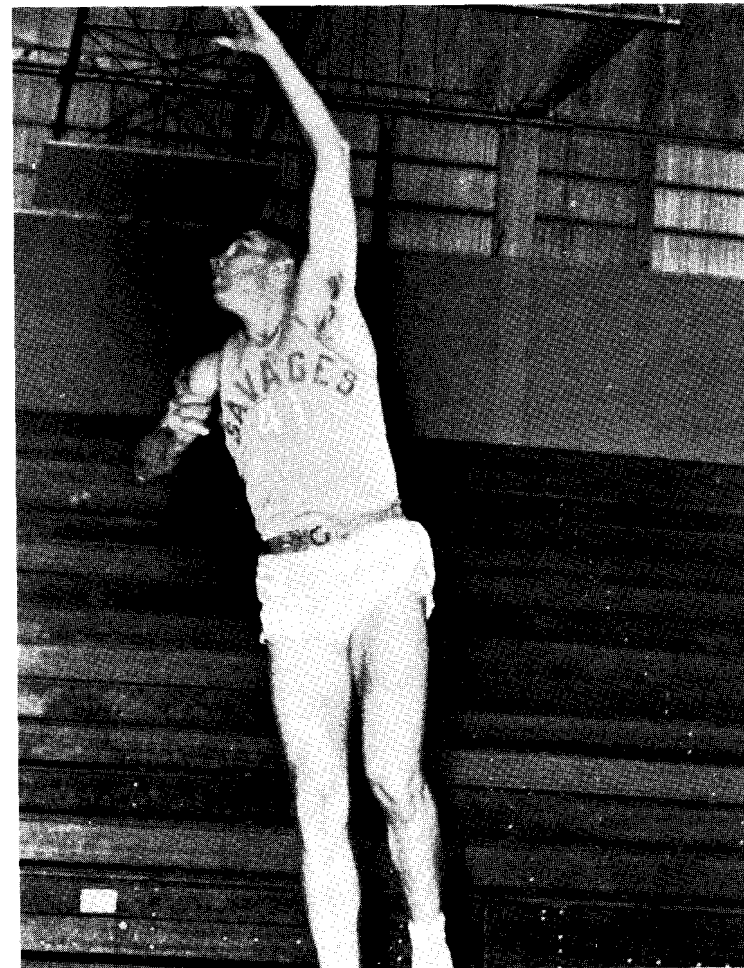

RICHARD 'BUBBLES' MULDREW

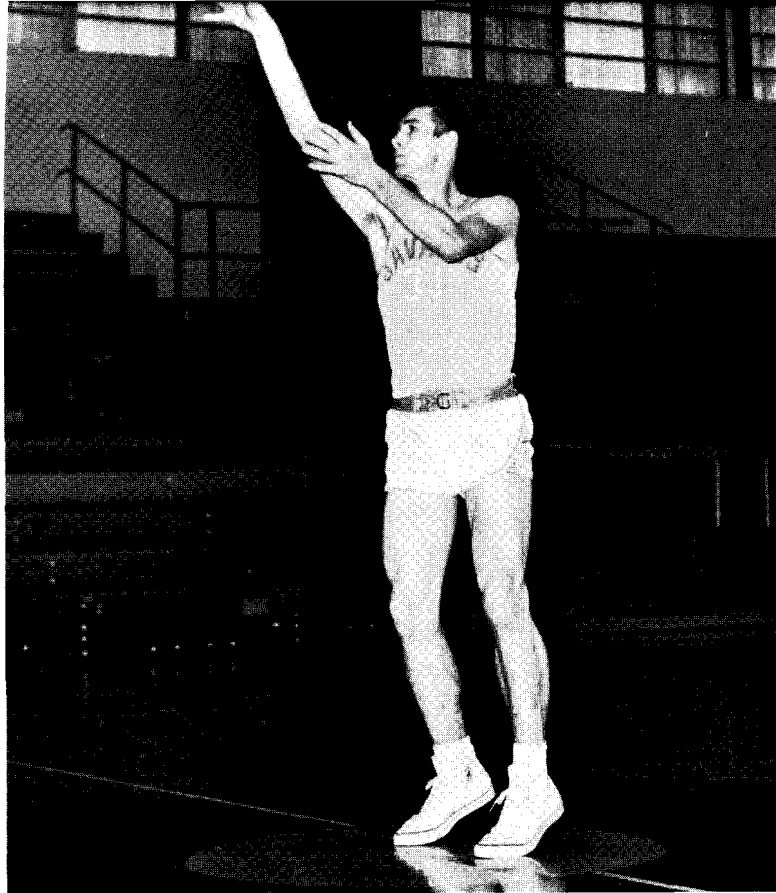

DELMAS BUCKMASTER

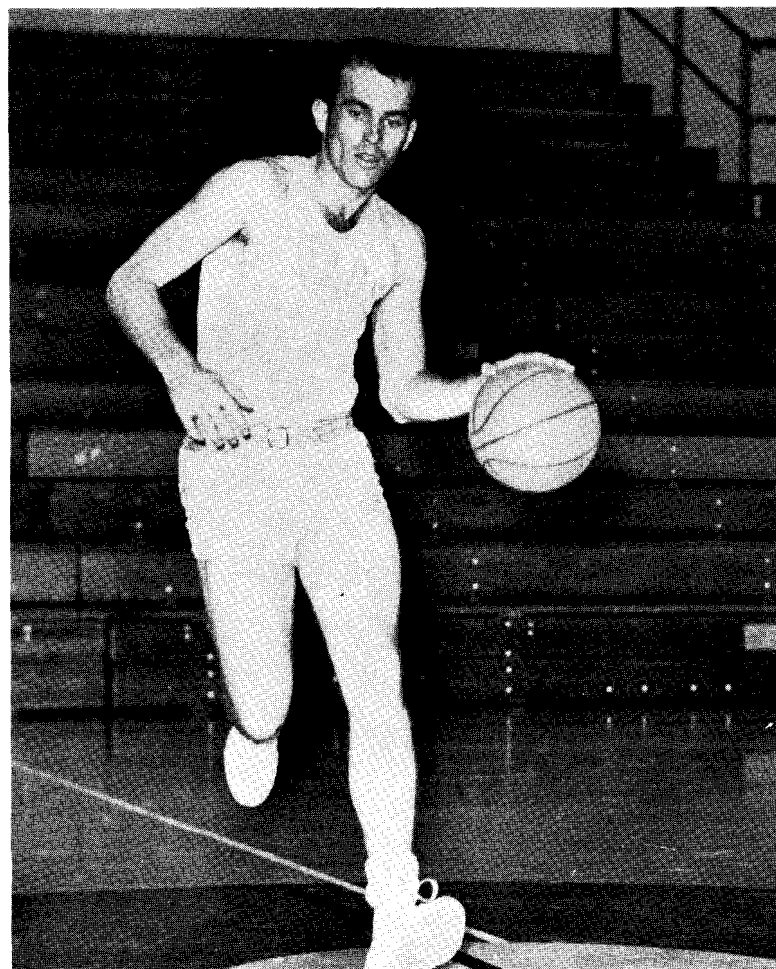

TOM 'SLUGGO' BRADLEY

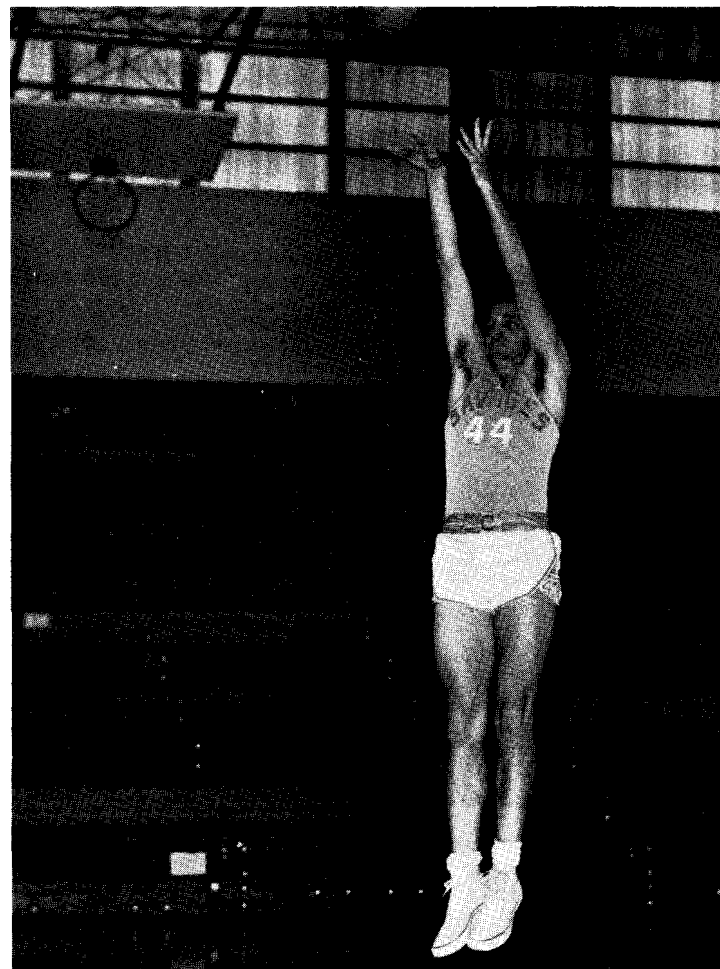

JIM 'HARRY' CAST

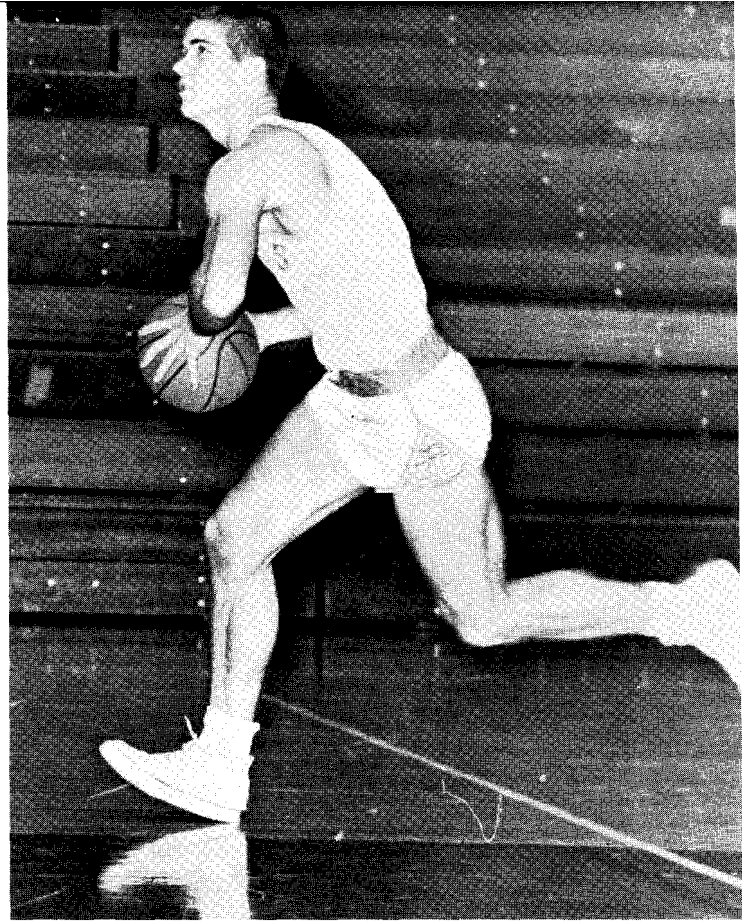

HAROLD McDANIELS

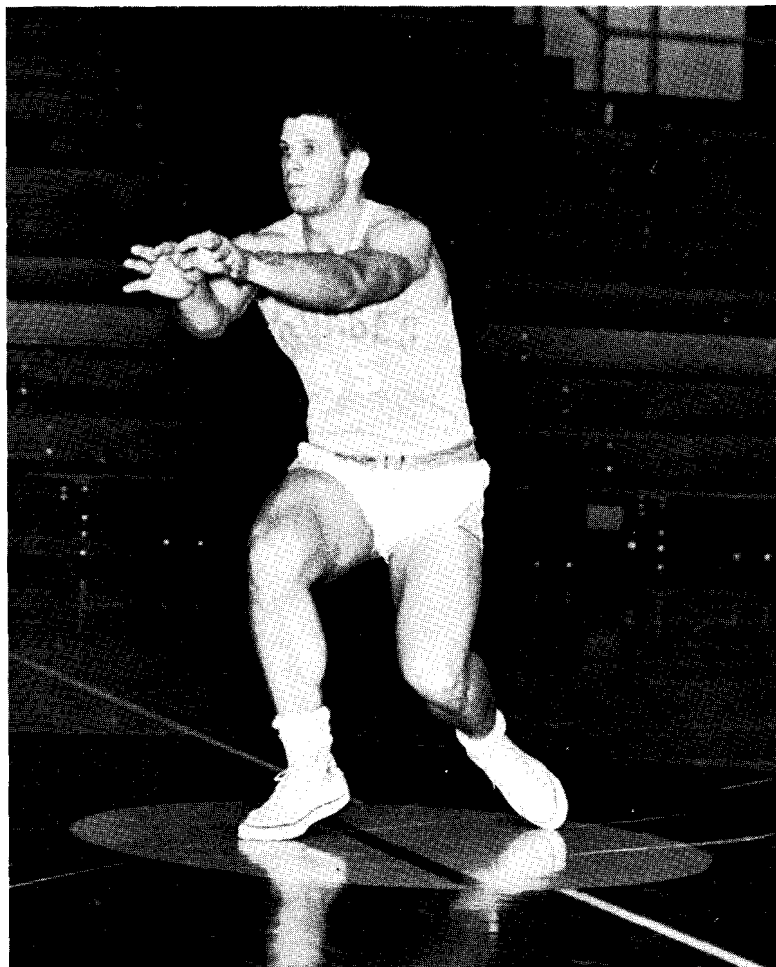

DENVER BEARDEN

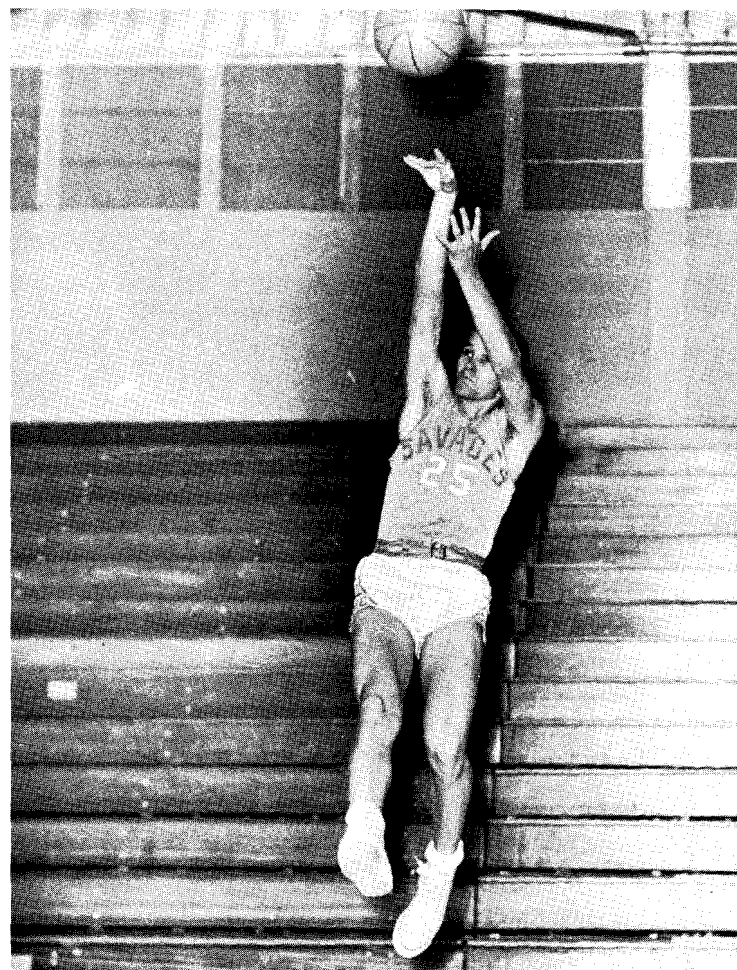

BEN PRICE

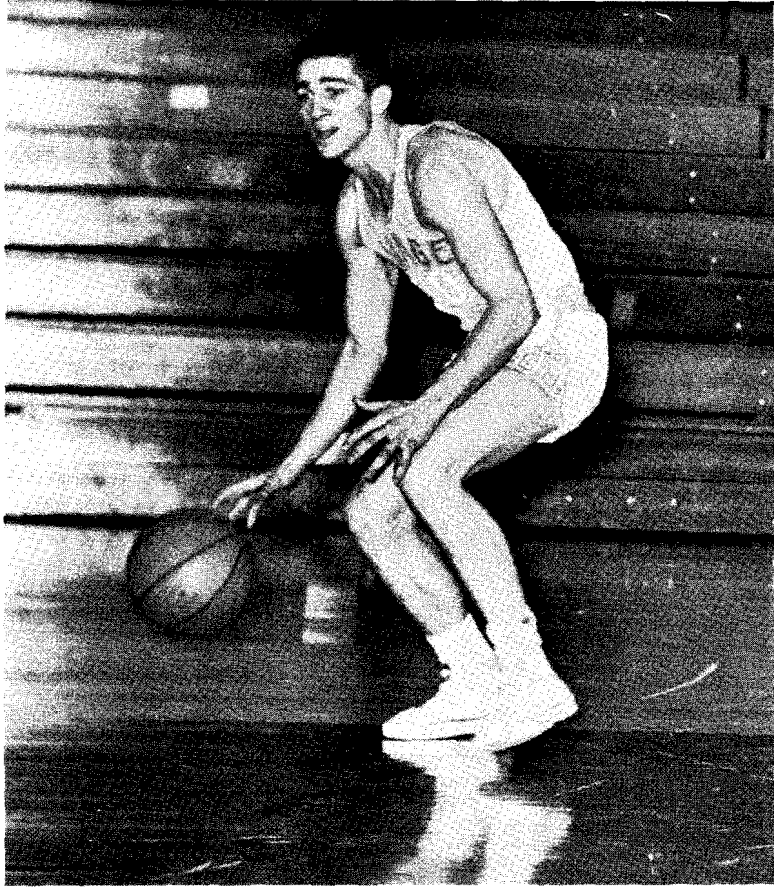

CECIL GOADY' WILLIAMSON

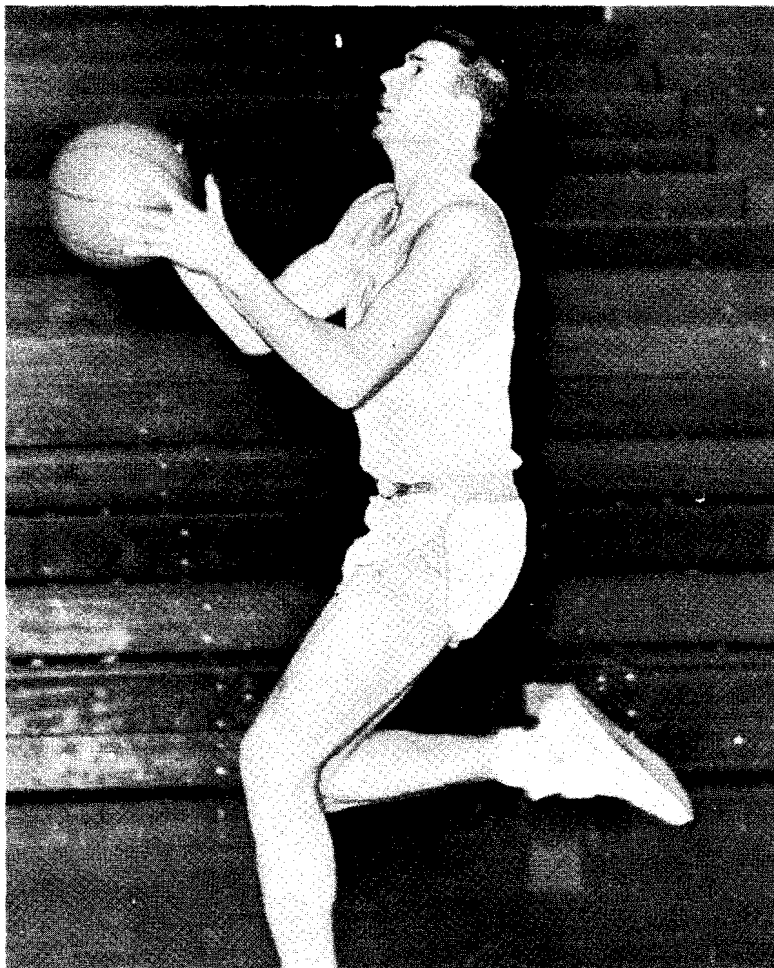
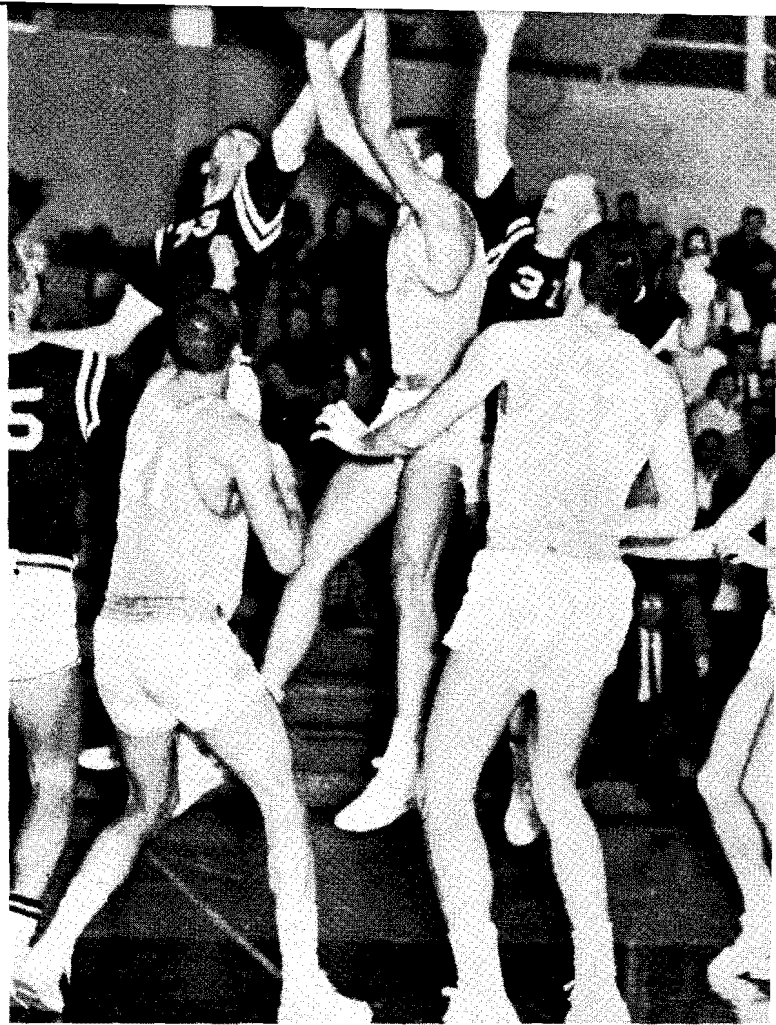

GENE COBB

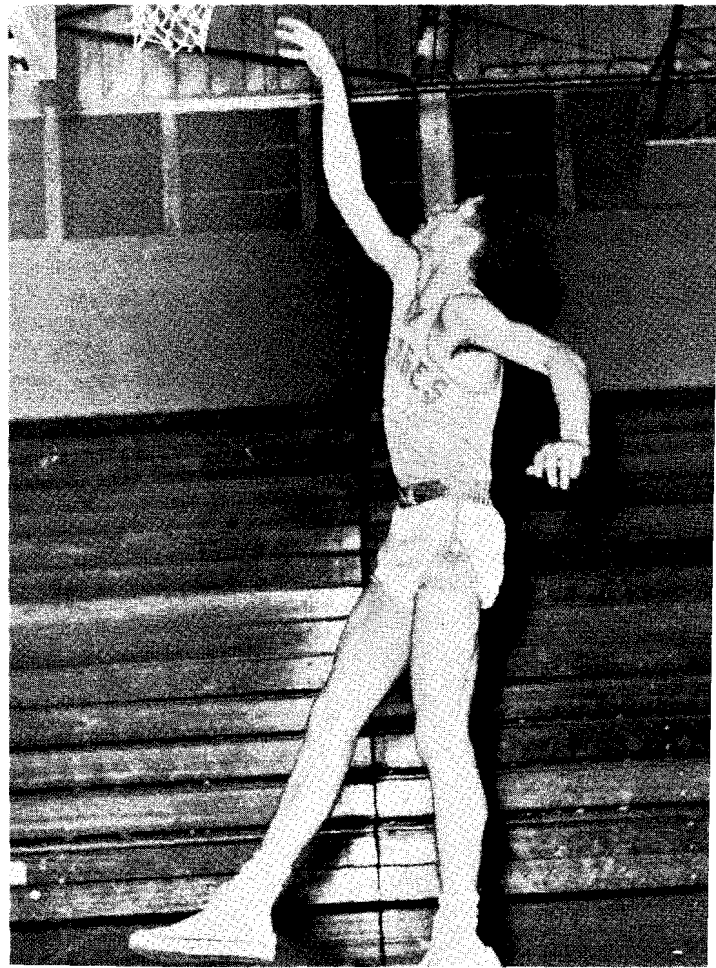

DON TIDWELL

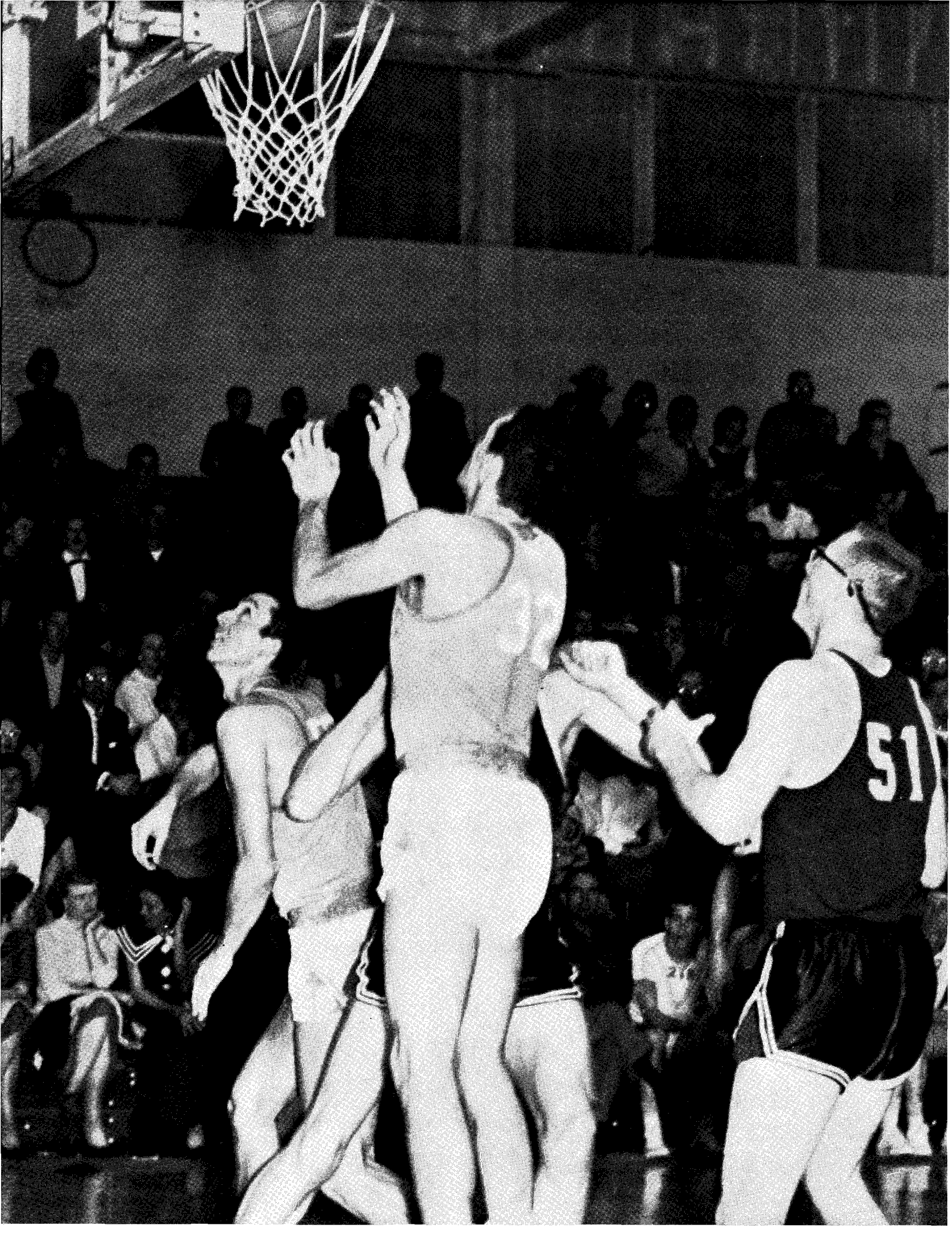

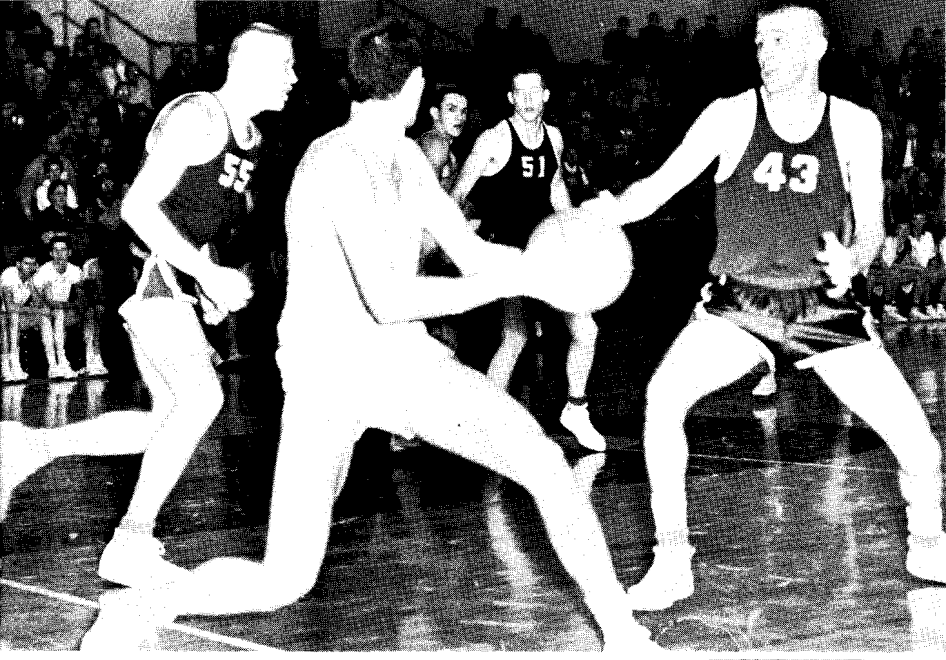

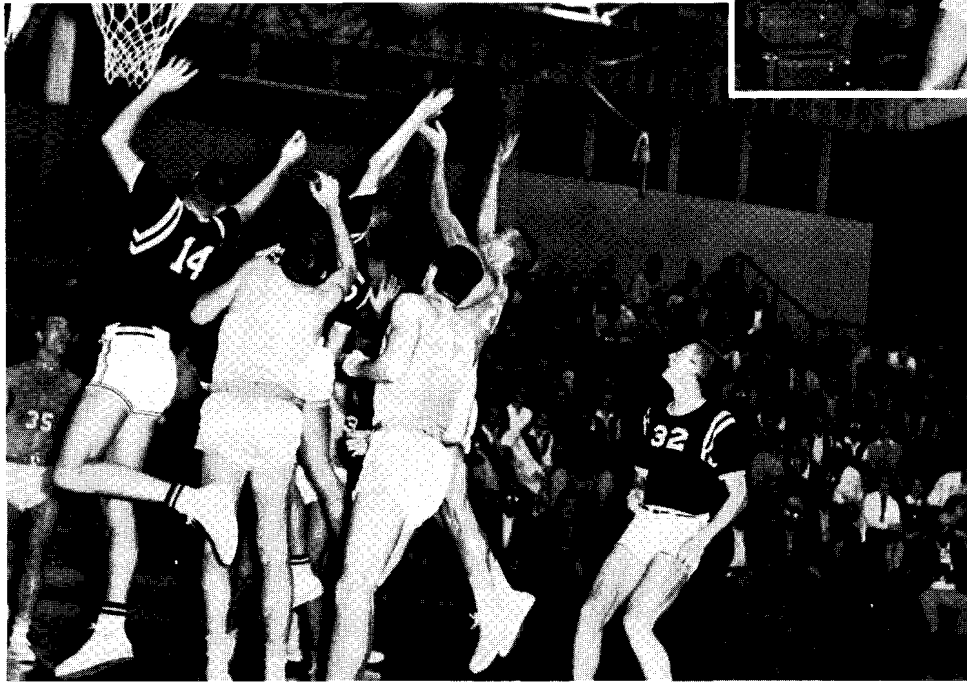
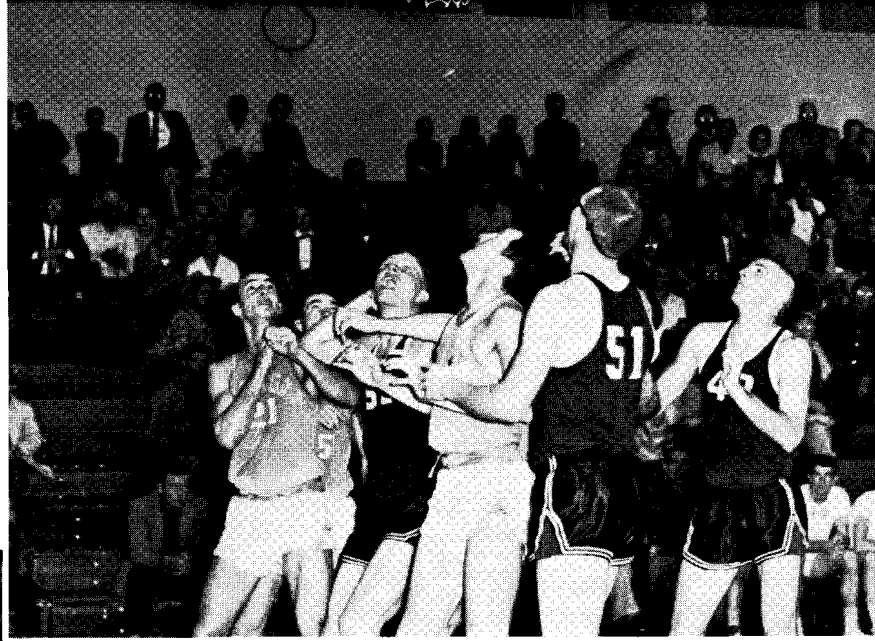

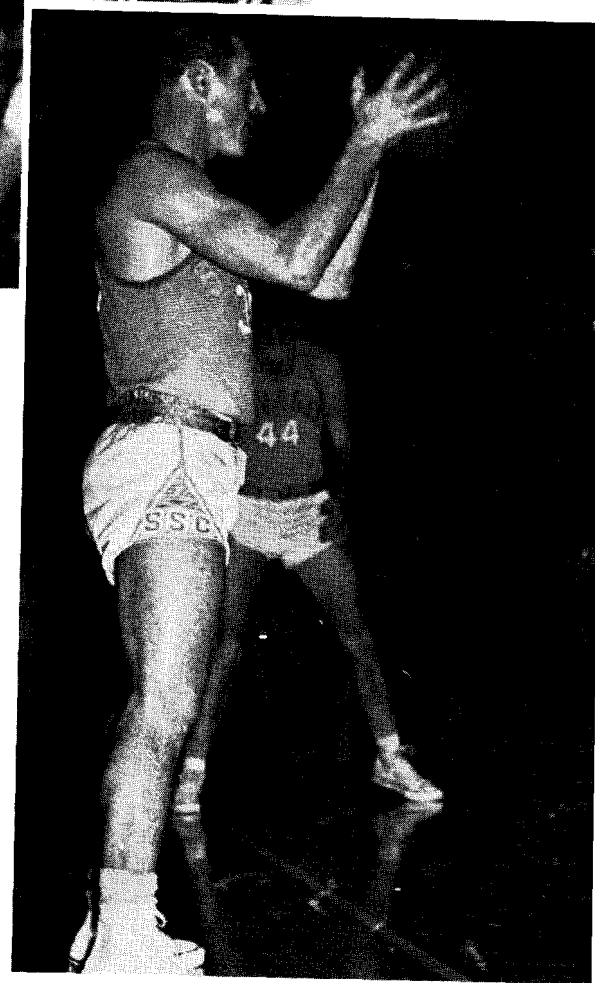

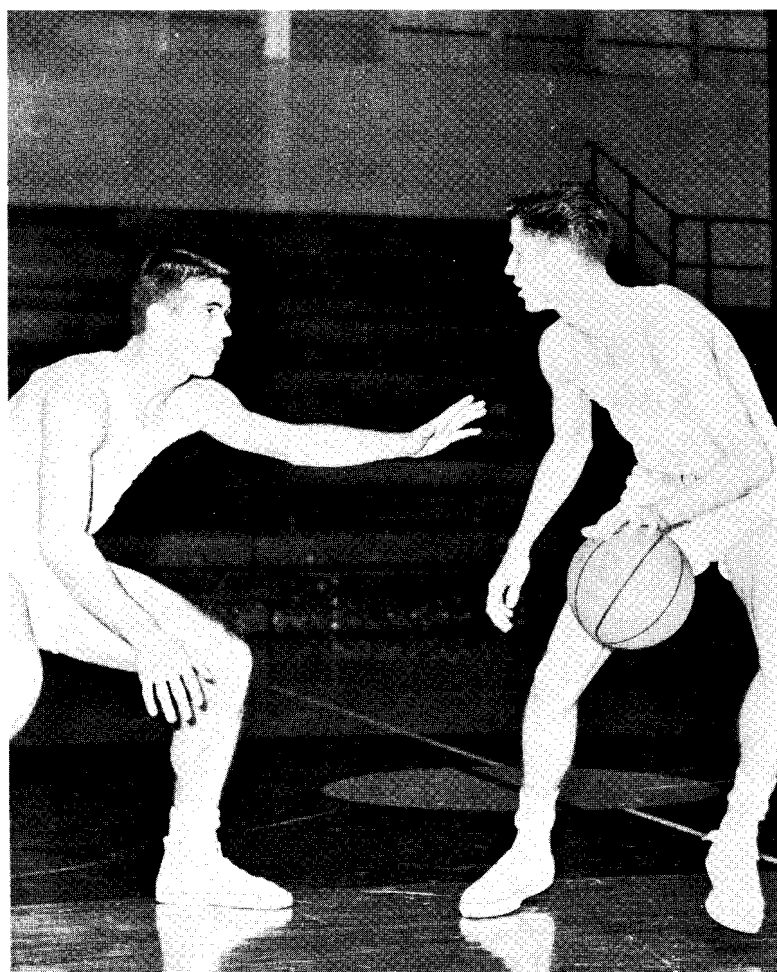



Thomas Eppler, Rodney Brown, Coach Clarence Dyer, Mack Dyer, Jess Arnold

Tennis Team

The Tennis Team coached by Clarence Dyer shows great prospects for the '60 season. Returning lettermen Jess Arnold and Thomas Eppler will provide the experience needed and freshmen Rodney Brown, Mack Dyer and Mike Kennedy will serve as building material. The team has a good chance of standing high in the Oklahoma Collegiate conference this year with a prediction of either first or second place.



JESS ARNOLD



THOMAS EPPLER



MACK DYER

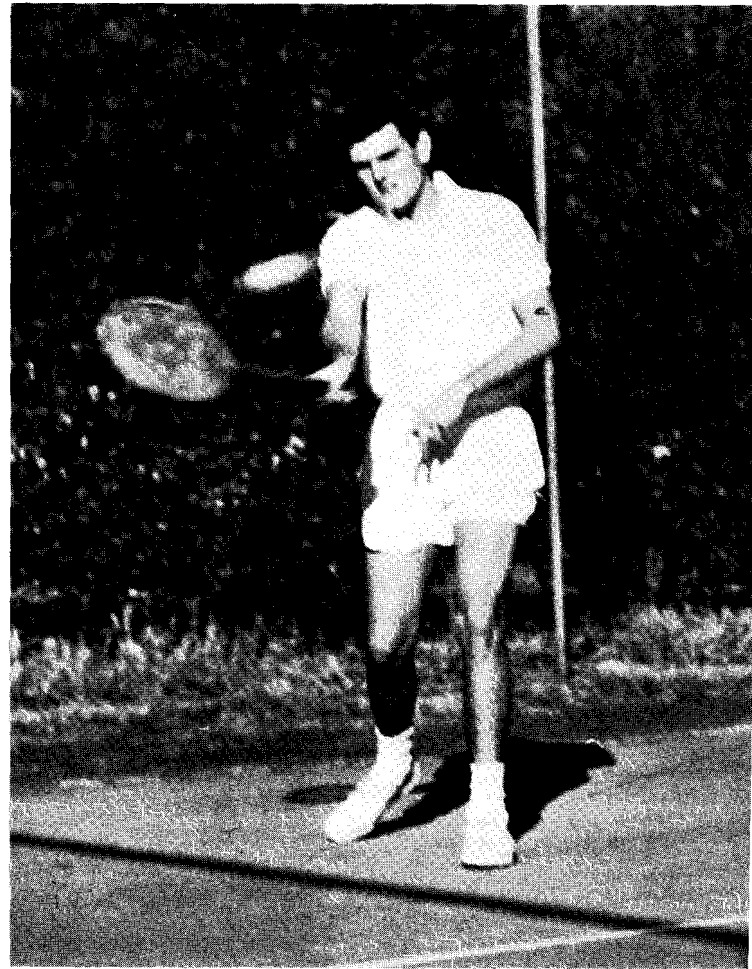

RODNEY BROWN

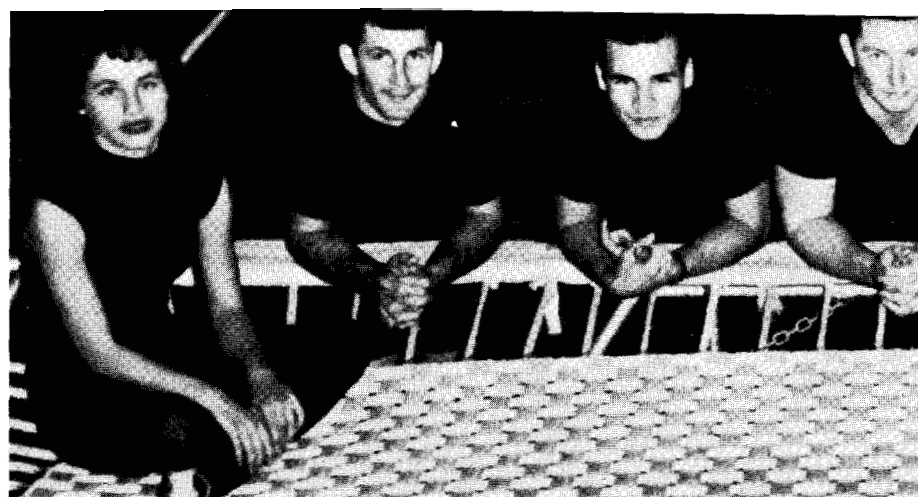

Dessie Bretz, Blackie Bracken, Larry Dane, Barney Gr



The tumbling and trampoline team is a new feature on the SSC campus.



Gymnast



Vernon Castleman, Wayne Watson, Joe Woolery, Marc Ann Watkins.

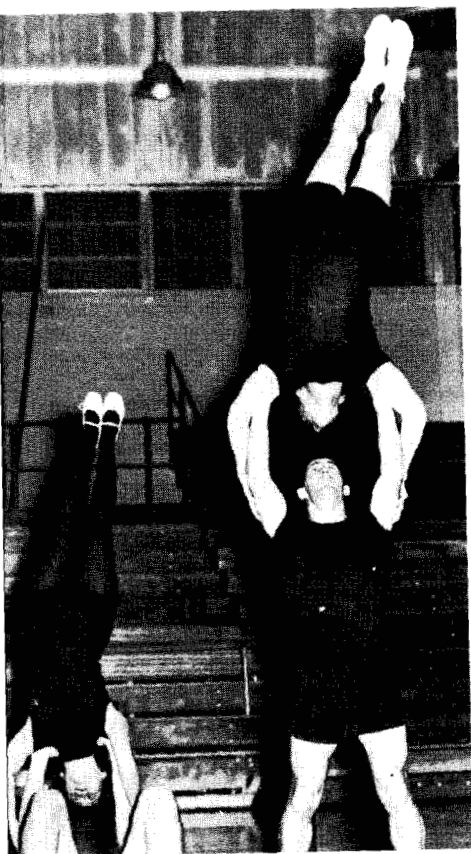
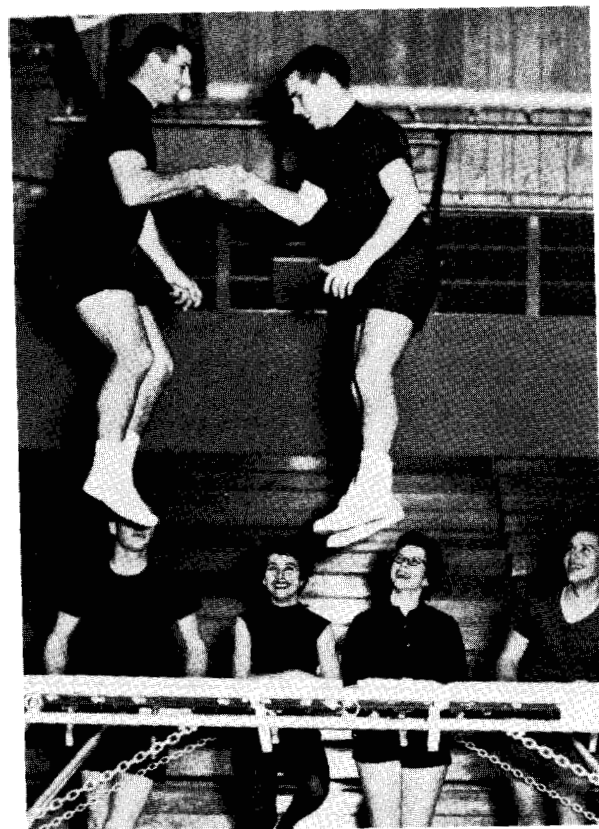

Sponsored by Dr. Don Parham, the team is slated to make appearances at high schools in the area and at half-time during basketball games.





MARILYN MITCHELL



LAURABELLE SANDEFUR
Head Cheerleader



ROSEMARY DOBSON



JUDY LEMONDS



REBA CLINTON



JUDY HOLLEY



Phyllis Phipps and Boo Beeton
Alternates



Cheerleading squad



In action

Savage

Cheerleaders



CLASS



JACK ERWIN, Vice president; JOANN CURRENCE, Reporter; JESS ARNOLD, President; MARY FRANCES HENDRICK, Secretary.

Seniors

LARRY ADAIR
Business
Caney

EARL ALLEN
Math
Tuskahoma

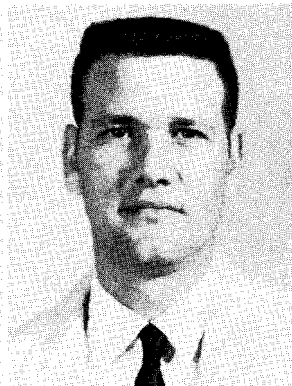

LARRY ALLEN
Natural Science
Duncan

BARBARA ANDERSON
Elementary
Durant

AARON APPLEBERRY
Elementary
Durant

LINDA ARFSTROM
Biology
Durant

JESS ARNOLD
Math
Durant

JOE AVERY
Speech
Bokchito

JOSEPH BAECHT
Math
Denison, Tex.

MOLLIE BAILEY
Elementary
McAlester





VONDELL BAKER
Math
Calera



MARGARET BARKER
Elementary Education
Durant

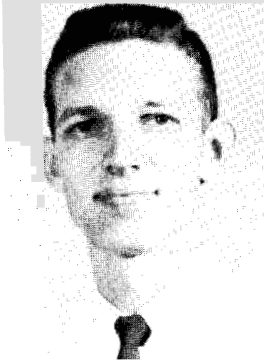

CECIL BARNES
Business
Ringling



LOY BEAI
Music
Dursnt



YVONNE BEAVERS
Business
Senior

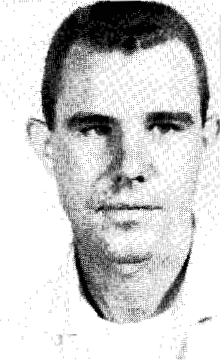

CHESTER BENTLEY
Chemistry
Durant

LOUIS BEVAN
Business
Hugo

CARL BILDERBACK
History
Denison,
Texas

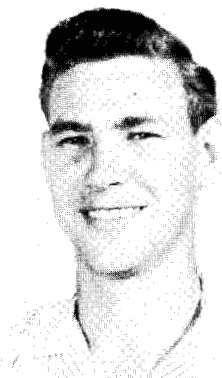

GEORGE BIRD
History
Durant

HOWARD BOHANON
Math



BOBBY BOYD
Speech
Ardmore



JAMES BRADY
Industrial Arts
Atoka

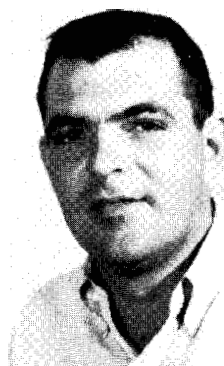

BOYD BROWN
Math
Ardmore

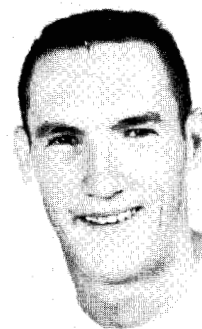

DENNIS BROWN
History
McAlester



MARTHA BROWN
Elementary Education
Durant



PAUL BROWN
Business
Duncan

BILLY BUCK
Physical Education
Milburn

JAMES BURKET
Physical Education
San Antonio,
Texas

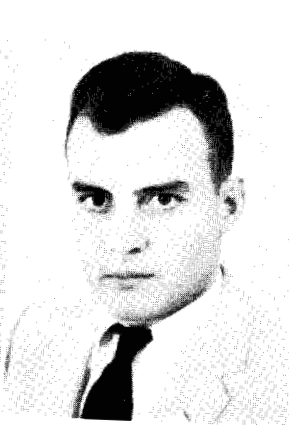
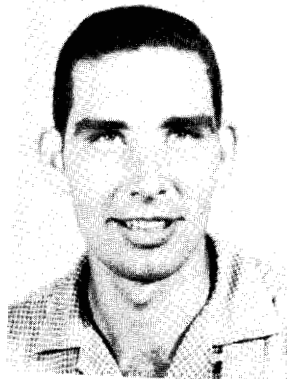

IMOGENE BURNETT
English
Clayton

LAWRENCE BURNETT
Math
Fox

HAROLD BURTON
Industrial Arts
Durant

JOE BURTON
Business
Ardmore

BOB CAMPBELL
Industrial Arts

MAX CANARD
Math
Mead

JERRY CARLTON
Physical Education

SUE CARROLL
Elementary Education





JIM CHANCE
Math
Wilson



THOMAS CHRISTOPHER
Physical Education
Wewoka



JACK CITY
Speech
Idabel



CHARLES CLARK
Business
Durant

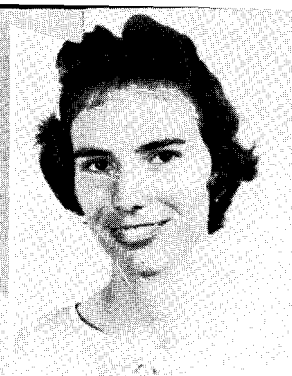

LORETTA CLARK
Business
Wilburton



JAMES CLAXTON
Business
Crowder



FLOYIS CLAY
N. Science
Poteau



MARY COGBURN
Elementary Education
Tuskahoma



JERRY COKER
Math
Bokchito



BOB COLEMAN
Industrial Arts
Frederick

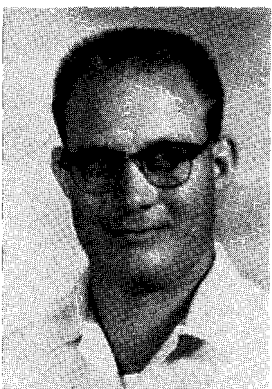

BOB COLLIER
Industrial Arts
Milburn



WILDA COLLIER
Business
Stuart

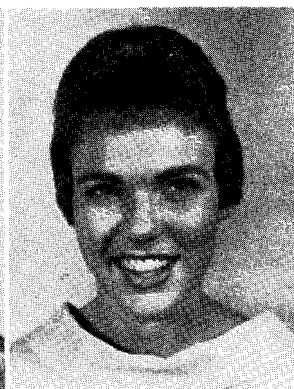

JUDY COMPTON
Latin
Durant



DORETTA CONDITT
Elementary Education
Utica



CHARLOTTE CONLEY
Elementary Education
Durant



MARCUS CONLEY
Industrial Arts
Rattan

BOB COOK

Art
Ardmore

LINDA COOK

Elementary Education
Sulphur



THELMA COOPER

English
Lane

EDITH CORNFORTH

Business
Ardmore

KATHERINE COURINGTON

Elementary Education
Heavener

BILL COWAN

Math
Sulphur

HATTIE COX

Business
Haworth

BEVERLY CRAWATT

Physical Education
Connerville

PAUL CRISP

Industrial Arts
Wirt

TOMMY CROUCH

Industrial Arts
Madill





WAYNE CRUSOE
Art
Durant



JO ANN CURRENCE
English
Durant



JAMES DANCER
Business
Boswell



JOAN DAVIS
Sociology
McAlester



KEITH DAVIS
Industrial Arts
Durant



RAFAEL DELAFUENTE
Industrial Arts
Villa Frontera, Mex.



JOE DICKINSON
Business
Durant



WILLIAM DOBSON
Business
Frederick



BOBBY DODD
Physical Education
Milburn



BILL DONICA
Biology
Snow



FLOYD DORSEY
Business
Durant

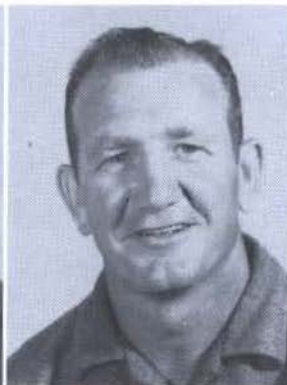

J. C. DUNN
Physical Education
Tulsa



ANDELL EBEL
Social Studies
Durant



EDDIE EDELEN
Industrial Arts
Durant



JEROME ELBERTSON
Business
Durant



HOWARD ELLIS
Elementary Education
Durant

JACK ERWIN
Physical Education
Durant

MILTON FAGAN
Business
Fox

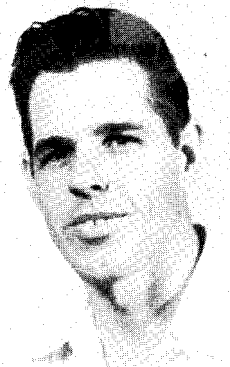
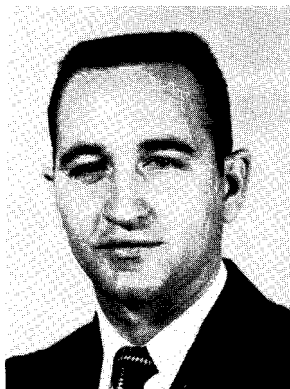

MARTHA
FAULKENBERRY
Business
Durant

VELDA FINKE
Business
Ringling

DOROTHY FLOYD
Elementary Education
Denison, Texas

BOBBY FORD
English
Ringling

LYNDAL FOX
English
Ringling

ADELINE FRAZIER
Elementary Education
Hugo

CYNTHIA GANN
Elementary
Talihina

SYLVIA GENTY
Elementary Education
Durant

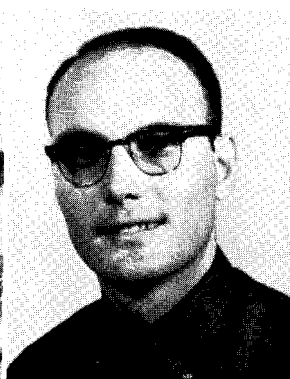



JACK GILMORE
Business
Hugo



FAYE GLOVER
Physical Education
Tuskahoma



BARBARA GRAHAM
Home Economic
Bokchito



GEORGE GRANT
Elementary Education
Idabel



BARBARA GRAY
English
Milburn



TOMMY GREEN
Industrial Arts
Wister

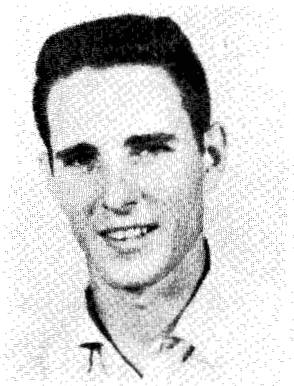

WARD GRIFFITH
Business
Durant



RODGER GRUBBS
Social Studies
McAlester



JEANNINE HADDOCK
Music



BONNIE HADDOCK
Smithville



JACK D. HAMILTON
Business
Durant



ANN HARDEN
Business
McAlester



RONALD HARPER
Industrial Arts
Atoka



DON HARRISON
Industrial Arts
Boswell



ROBERT HATLEY
Economics
Ardmore



KENNETH HAWKINS
Natural Science
McAlester

MARY FRANCES
HENDRICKS
Elementary
Mangrum



RONNIE HENDRICKS
Sociology
Duncan

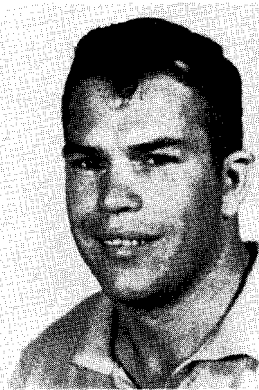

HAROLD HENRY
Physical Education
Lindsay

CHARLIE HODGES
Industrial Arts
Bokchito

OZAN HODGES
Industrial Arts
Allen

JANETTE HOLDER
Business
Bokchito

RUTH ALICE HOLDER
Elementary Education
Ardmore

LAVEENE HOOVER
Home Economics
Heavener

OLLIE MAE HOOVER
Elementary Education
Denison, Texas

FLOYD HOUSLEY
Industrial Arts
Ardmore

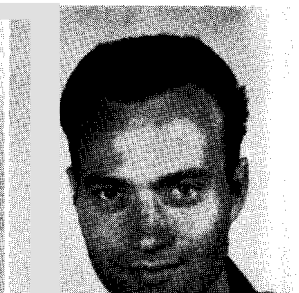
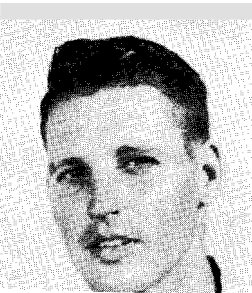



RAY HUBBARD
Elementary Education
Durant



MARGARET HULSEY
Business
Red Oak



CHARLES INMAN
Physical Education
Durant



ROBERT JAMESON
Math
Broken Bow



ROSCOE JENNINGS
Physical Education
Okmulgee

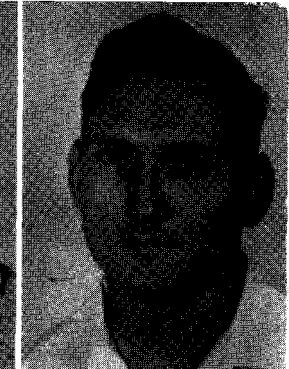

JERRY JOHNSON
Physical Education
Haworth

WAYNON JOHNSON
Biology
Nashoba

JANIE JONES
Business Education
Durant

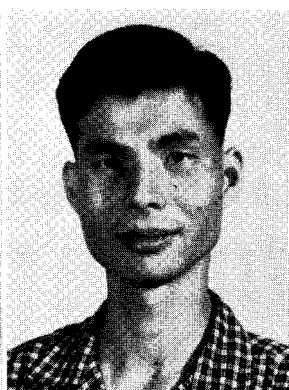

PAUL KANG
English
Taiwan, China

PAULA KEENE
Home Economics
Durant

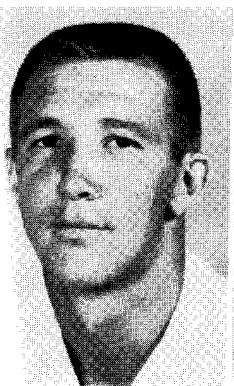

JOHN KINYO
Business
Nashfield



GERALDINE KIRK
Business
Stratford



CHARLES KYKER
Social Science
Durant



GLENNA KYKER
English
Bokchito



WELDON LASATER
Social Science
Durant



ANNETTE LATIMER
English
Frederick

LAWRENCE LEWIS

Natural Science
Ryan

ROY LINVILLE

Business
Ringling

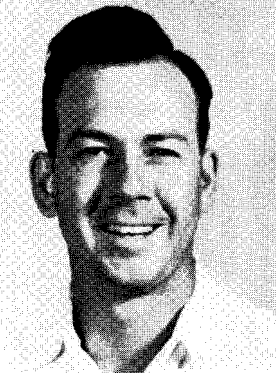
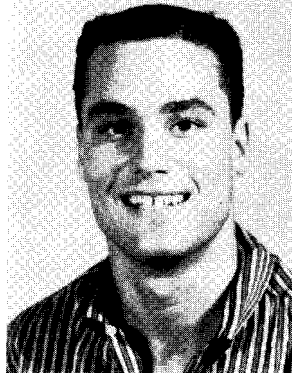

JOHNNY LONG

Industrial Arts
Madill

ANITA LONGHORN

Elementary Education
Anadarko

VIRGIE McCARVER

Elementary Education
Wister

SALLY McCLENDON

Speech
Durant

JOHNNY McFATRIDGE

Math
Durant

SANDRA McGILL

Sociology
McAlester

DIANN McGUIRE

Elementary Education
Talihina

JANIS McHENRY

Sociology
Broken Arrow



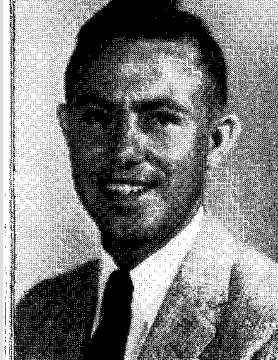

JAMES McNEELIS
Industrial Arts
Savanna

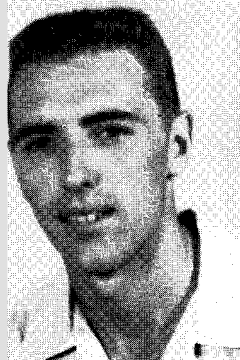

JIMMY MARR
Physical Education
Apache

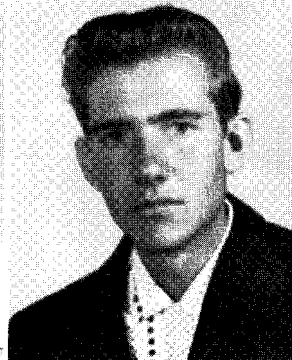

WILHURN MARTIN
Industrial Arts
Kenefic

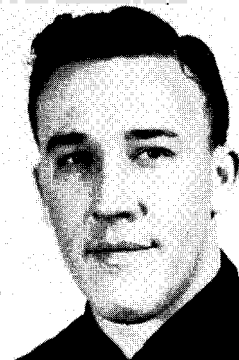

JOHN MASSEY
Business
Durant

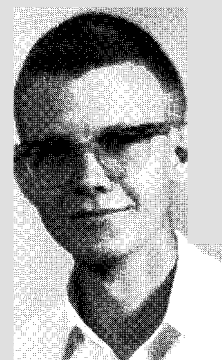

BEN MASTERS
Social Studies
Bokchito



JOHN MAXWELL
Industrial Arts
Bray

BILLIE MICKLE
Business
Red Oak

ROGER MIKEAL
Math
Wilson



AUSTIN MILLIKEN
Physical Education

ROGER MILLS
Math
Kiowa

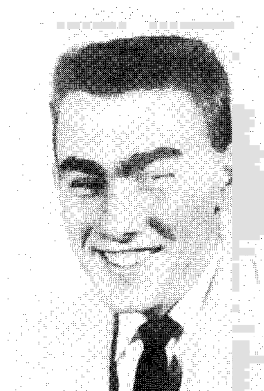

CLESSIE MONROE
Elementary Education
Durant



LEONA MOORE
Elementary Education
Idabel



LEONARD MORGAN
Physical Education
Durant



WILMA MORRIS
Elementary Education
Battiest

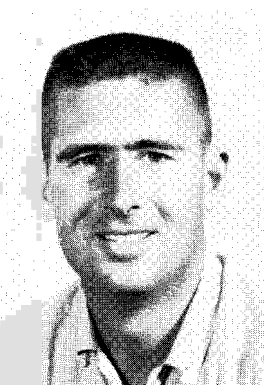

BOB MOSS
Elementary Education
Frederick



DEAN MURRAY
Home Economics
Durant

PHIL NAPIER
Geography
Moyers



RUBY NATION
Elementary Education
Durant

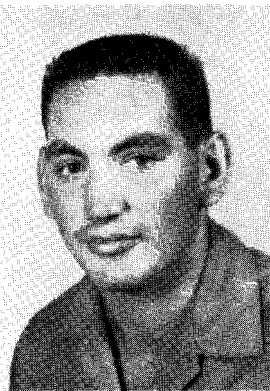

HELEN NOBLE
Elementary Education
Marietta

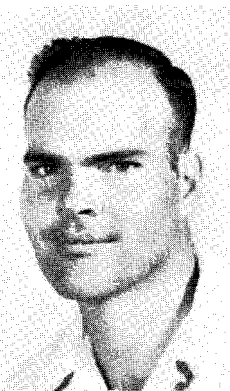

JERRY NAYLOR
History
Marietta

DAVID NEIGHBORS
Industrial Arts
Denison, Texas

RONALD NELSON
History
Idabel



GEORGIA NICHOLS
Biology
Kiowa



DON OVERTON
Industrial Arts
McAlester

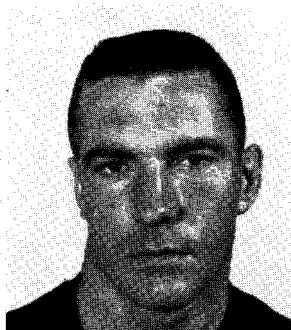

FRANCES OWEN
Business
Durant



DONNIE OWENS
Music
Kingston





MARLEEN PAGE
English
McAlester



BILLY PARKER
Industrial Arts
Stigler



WILLIAM PARKER
Sociology
Atoka



BETTY PEPPER
Natural Science
Denison, Texas



ROSA POTTER
Business
Calera



DICK PRESLEY
Art
Durnnt

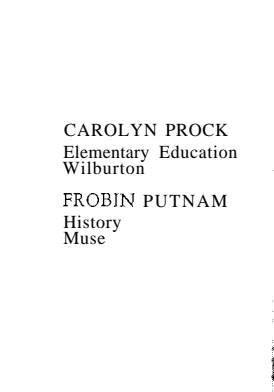

CAROLYN PROCK
Elementary Education
Wilburton

FROBIN PUTNAM
History
Muse



FREDDIE RAINWATER
Biology
Durant



STANLEY RAMSEY
Business
Whitesboro

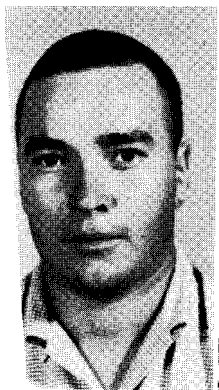
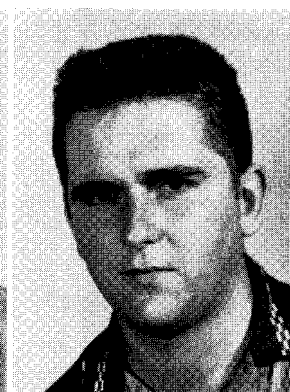

JAY REAGAN
History



FAY REED
Elementary Education
Denison, Texas



JIM REEVES
Social Studies
Platter



NAOMI RICE
Speech
Durant



FLOYD RIDDLE
Industrial Arts
Frederick



BILLY ROBERTS
Industrial Arts
Durant

L. A. ROBERTSON
Industrial Arts
Madill

ELMER ROGERS
Business
Calera



JAKIE ROSENTHAL
Elementary Education
Antlers

JUANITA RUSSELL
Business
Wilburton

GLEN SANDERS
Math
Ardmore

GLENN SCOTT
Math
Heavener

KAY SCOTT
Physical Education
Cove, Ark.

MICHAEL SCULLY
Math
Denison

KENNETH SEMONS
Math
Idabel

CHESNE SIMMONS
Elementary Education
Hollis



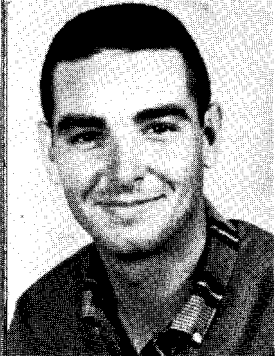

CARL SIMPSON
Speech
Durant



CLINTON SINGLETERRY
English
Summerfield

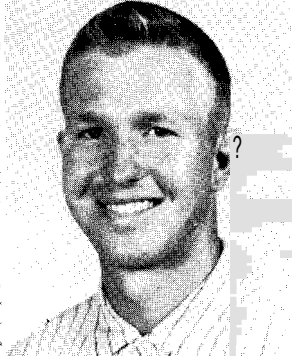

FERN SMATHERS
Business
Denison, Texas

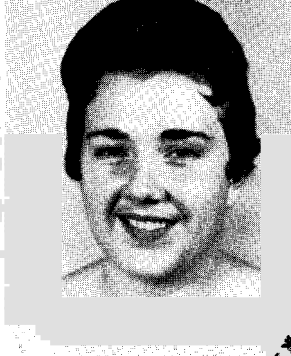

MARY M. SMITH
Speech
Denison, Texas



W. L. SMITH
Physical Education
Savanna



COLEMAN STANFIELD
Industrial Arts
Durant

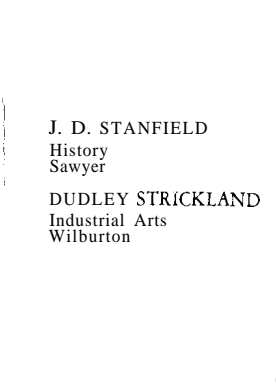

J. D. STANFIELD
History
Sawyer

DUDLEY STRICKLAND
Industrial Arts
Wilburton



BOB SWEARENGIN
English
Durant

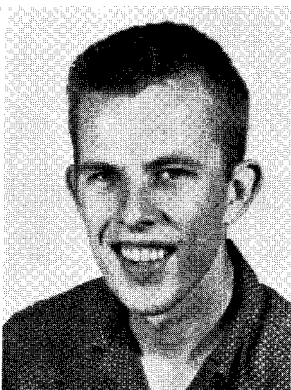

FRANKIE SWEENEY
Industrial Arts
Denison, Texas



MIKE SWEENEY
English
Durant



LERA SZENASI
Elementary Education
Caddo



HARLENE TAYLOR
Home Economics
Durant



ROBERT TAYLOR
Business
Durant



TONAH TAYLOR
Elementary Education
Heavener



LYMAN THOMAS
Industrial Arts
Durant

NEWMAN THOMAS
Math
Durant



CAROL TURNER
Elementary Education
Wilson



BOB TYLER
Economics
Hugo



ROBIN VAUGHT
Chemistry
Antlers

GLORIA VOTO
Elementary Education
Atoka

KATHLEEN WADE
English
Healdton

NOEL WALL
Business, Texas

ROY WARTHEN
Natural Science
Ringling

MARTHA WASHEE
Elementary Education
Colony

CLINTON WEBB
History
Graham





CAROL WHITFIELD
Art
Ardmore



CARL WHITTAKER
Elementary Education
Durant

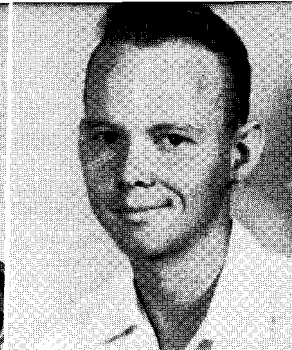

TERRELL WHITAKER
Business
Tushka



ANNIE WILEY
Elementary Education
Durant

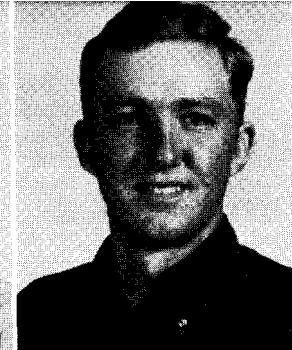

ALAN WILLIAMS
Business
Durant

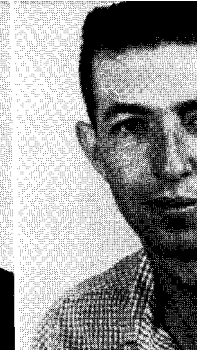

LOUIS WILLIF
Industrial Arts
Atoka



BARBARA WILSON
Elementary Education
Kemp

JACKIE WILSON
Physical Education
McAlester



RAYMOND WII
Physical Educatio
Smithville



MERLE WINN
Elementary Educa
Durant



RICHARD ZIMPE
Industrial Arts
Denison,
Texas

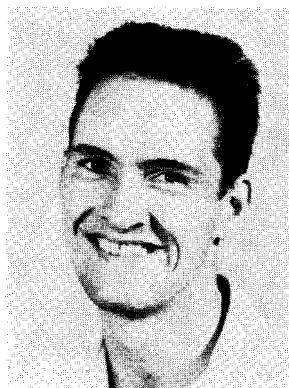

DEAN WORSHAM
Biology
Tussy

RICHARD YOUNG
Industrial Arts
Wilburton

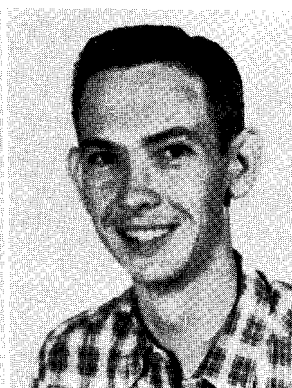

TOM BURROUGHS
Music



ROSETTA BROWN
Business
Idabel



Lenora Claxton, *Wilson*
 Guy Collins, *McAlester*
 Edyth Ebel, *Durant*
 Loverda Edgar, *Madill*
 Robert Fry, *Hugo*
 Carolyn Grissom, *Wilson*



Jon Harle, *Durant*
 Carol Helm, *Ringling*
 Jean Howie, *Calera*
 Bernice Hudgins, *Bokchito*
 Shirley Jordon, *Antlers*
 Martha Nichols, *Calera*

Special Students



Nora Poole, *Madill*
 Mary Price, *Ardmore*
 Kaye Pritchett, *Ardmore*
 James Pyrum, *Durant*
 Jackie Redman, *Ardmore*
 Louise Rickets, *Marietta*

Ruth Robertson, *Boswell*
 Billie Smith, *Durant*
 Dean Sweeney, *Durant*
 Lani Thomas, *Durant*
 Francille Thornton, *Caddo*
 Ann Trimmer, *Durant*



Jean Wallace, *Durant*
 Janet Welborn, *Grandfield*
 Vanette Williams, *Durant*
 Telia Wilson, *Antlers*
 Ruth Woolridge, *Durant*
 Mary Work, *Durant*



JERRY CURRENCE, President
 PHIL HAMILTON, Reporter
 BOB KRUEGER, Vice President
 KAY LEGG, Secretary

Juniors

Charlotte Abbot, *Durant*
 Carolyn Aday, *Nashoba*



Floyd Anderson, *Oklahoma City*
 Harold Anderson, *Tishomingo*



Peggy Attebery, *Mill Creek*
 Kenneth Bacon, *Ardmore*
 Leon Bailey, *McAlester*
 Mike Baker, *Durant*
 Neal Baker, *Calera*
 Bobby Baldwin, *Hartsborne*
 Cathryn Banks, *Tishomingo*

William Barnes, *Soper*
 Bob Barnett, *Wright City*
 Zetha Battise, *Livingston*
 Mary Beard, *Madill*
 Dean Bejeck, *Mustang*
 David Blackburn, *Atoka*
 Joe Blackburn, *Blue*



Wanda Bogan, *Wapanucke*
 Mary Beth Boone, *Wilburton*
 Huelan Bracken, *Weslaco,*
Texas
 Herbert Brannon, *Muse*
 Eugene Branum, *Tuskahoma*
 George Brewer, *Durant*
 Donald Bristoe, *Caddo*

Patricia Brown, *Ardmore*
 Terry Brown, *Ardmore*
 William Brown, *Cartwright*
 Harold Buchanan, *Spencer?ille*
 Delmas Buckmaster, *Checotah*
 Marjorie Burgess, *Plunkettville*
 Phyllis Burgess, *Antlers*

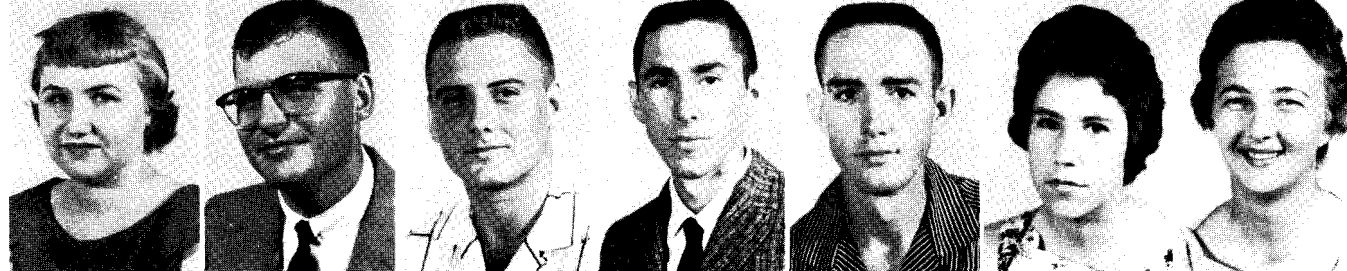

Joe Byers, *Durant*
 Martin Cappi, *Colbert*
 Arnita Carter, *Colbert*
 Jimmy Cast, *Marlow*
 Dalton Cavender, *Durant*
 Don Chapman, *Madill*
 Gene Chavers, *Atoka*

Shirley Chavers, *Durant*
 Donald Choate, *Wleetka*
 Tommy Choate, *Durant*
 Howard Chumbley, *Denison*
 Eugene Cobb, *Indianola*
 Treva Coe, *Durant*
 Phil Colbert, *Durant*

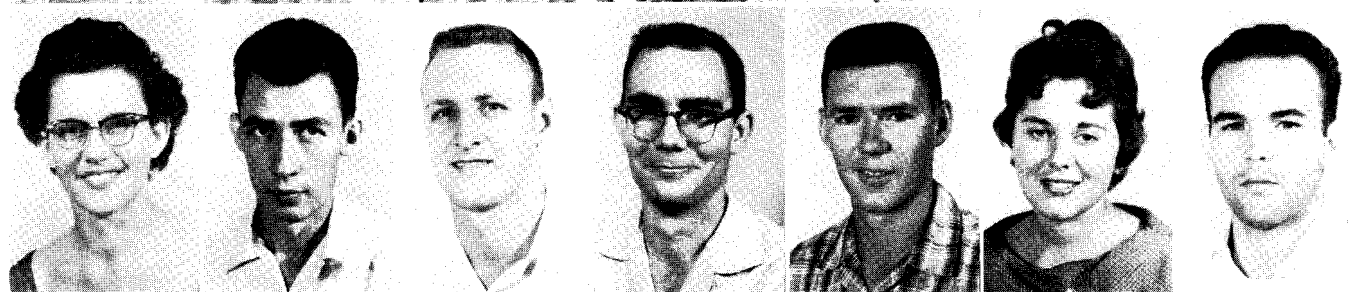

Gerald Collier, *Kiowa*
 Roy Combrink, *Caddo*
 Tommie Cousins, *Antton*
 Marvella Craige, *Hendrix*
 LaHoma Cravatt, *Conner?ille*
 Luella Crawford, *Durant*
 Janice Crouch, *Monroe*

Jo Crowley, *Atoka*
 Jerry Currence, *Broken Bow*
 Pat Cypert, *Lone Grove*
 Carl Daniel, *Kiowa*
 Geraldine Daniel, *Kiowa*
 Mildred Daniels, *Blue*
 Tim Danielson, *Durant*

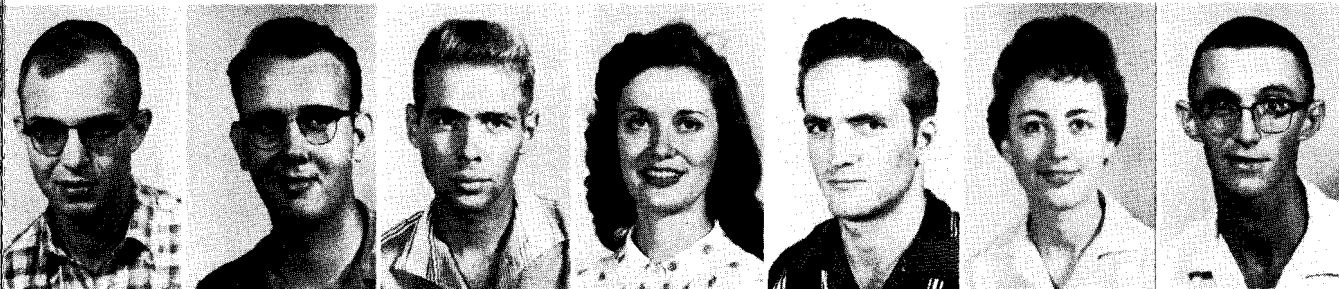
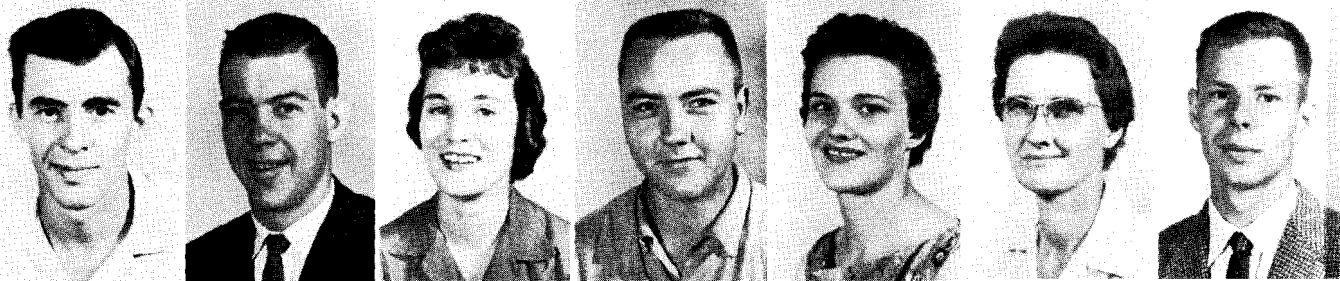

John Davis, *Durant*
 Tom Davis, *Okmulgee*
 Jim Delahoussaye, *New Iberia.*

La.
 Barbara Dobbins, *Durant*
 Jahue Dodd, *LeFlore*
 Bonnie Donica, *Snow*
 Jimmie Doyle, *Kiowa*

Peggy Doyle, *Indianola*
 Mickey Edwards, *Durant*
 John Enlow, *Blanco*
 Donovan Enox, *Kenefic*
 Loucretia Ensey, *Kiowa*
 Thomas Eppler, *Ardmore*
 Octavio Estrella, *Mexico City*

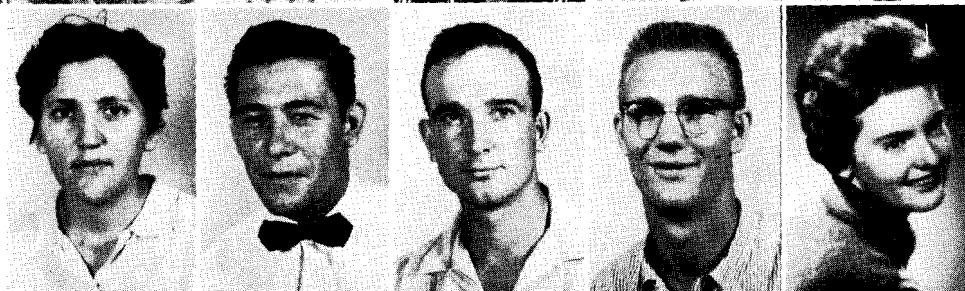

Charles Evans, *Kemp*
 Glenn Factor, *Maud*
 Edward Farris, *McAlester*
 Doris Faulkenberry, *Durant*
 Charles Faulkner, *Idabel*
 Larry Faulkner, *Idabel*
 Warner Fellabaum, *Ratliff City*



Charlie Jean Finney, Ft.
Smith, Arkansas
Paul Fitzer, Durant
John Fox, Cameron
LeeRoy Fry, Hartsborne
Billy Fuller, Durant
Gene Fuller, Wade
Janet Fuller, Wister

Joe Gary, Durant
Sue Glenn, Durant
Jerry Goddard, Wilson
Carol Gordon, Ardmore
Dora Grace, Yuba
Carolyn Green, Tishomingo
Gwen Pickens, Durant



Don Greeson, Durant
Patricia Griffin, Pittsburg
Ray Hall, Broken Bow
Grace Hamby, Smithville
Phil Hamilton, Broken Bow
Jerry Hammock, Soper
John Hancock, Durant



Billy Harper, Ardmore
Ronald Hartin, Durant
Jack Hicks, Denison
Truman Hill, Howe
Raymond Holcomb, Atoka
Peggy Holder, Ardmore
Jerry Holmes, Grant

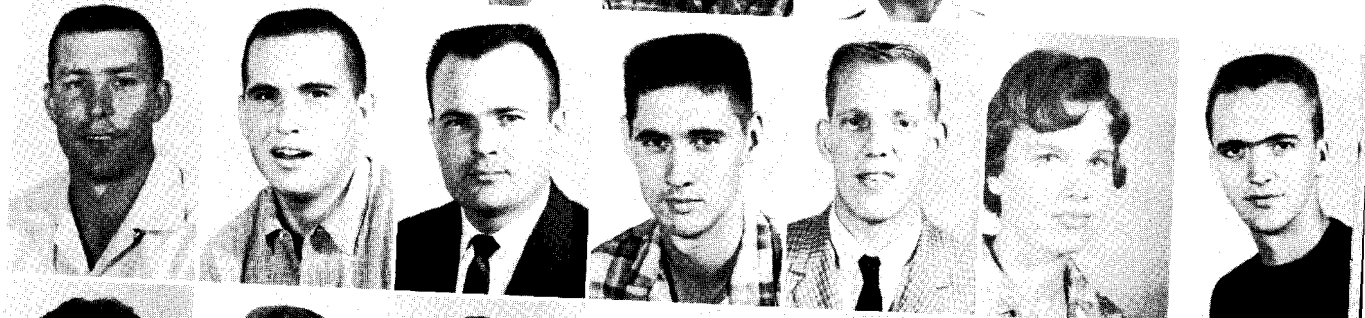



G. R. Holton, *Boswell*
 Phil Houston, *Zdabel*
 Gloria Huckabee, *Zdabel*
 JoAnna Hunicutt, *Kenefic*
 Leston Jacks, *Madill*
 Ronald Jacobs, *Marietta*
 Frank Jaget, *Denison*

Bill James, *Durant*
 Max Jenks, *Durant*
 Howard Johnson, *Wister*
 Keeper Johnson, *Lawton*
 Kenneth Johnson, *Durant*
 Parkie Johnston, *Durant*
 Jesse Jones, *Durant*

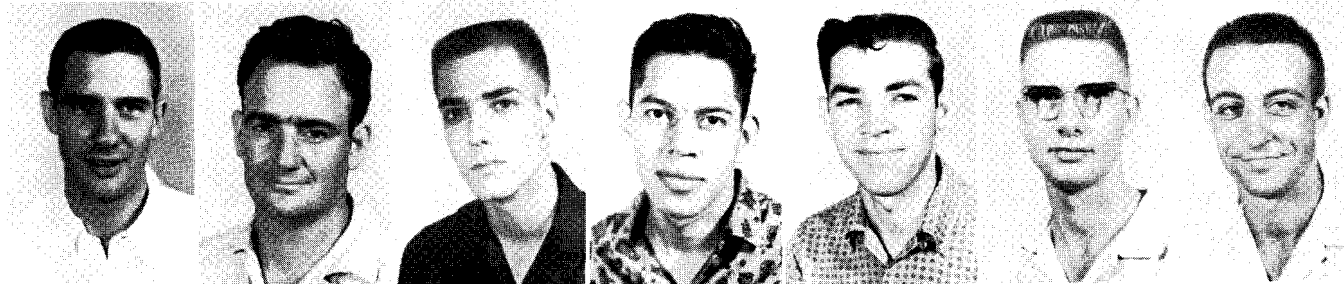

Danny Keeling, *Milburn*
 Dick Keener, *Durant*
 Wayne Kelly, *Hendrix*
 David Kemp, *Kemp*
 Duane Kennedy, *Durant*
 Julia Kilpatrick, *Red Oak*
 Bob Krueger, *Savanna*

Dottie Lake, *Soper*
 Alice Lange, *Talibina*
 Marilyn Leaman, *Ardmore*
 Bob Ledbetter, *Ardmore*
 Kay Legg, *Durant*
 William Levins, *Blue*
 Floyd Lindley, *Durant*



Jackie Lindley, *Durant*
 Lee Lipscomb, *Durant*
 Charles Long, *Madill*
 John Long, *Hartsbone*
 Kenneth Longest, *Ringling*
 Fannie Lucas, *Wilburton*
 Bobby McClendon, *Wilson*

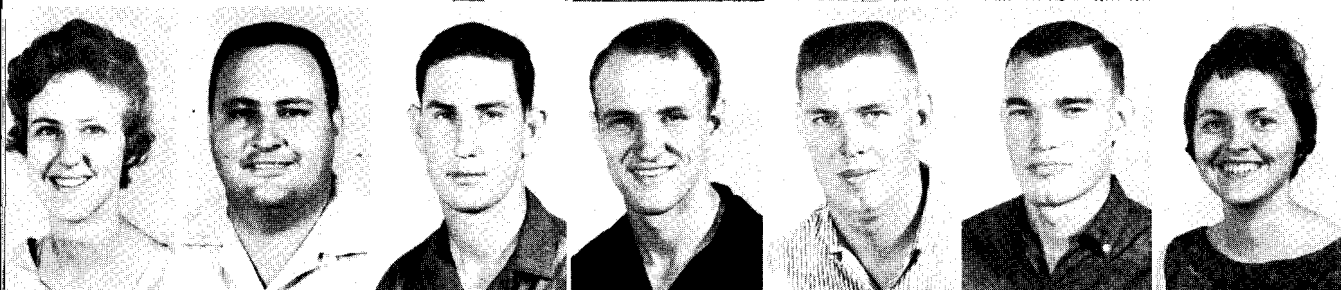

Dixie McClure, *Madill*
 Ray McCollum, *Calera*
 Don McCreary, *Milburn*
 Harold McCreary, *Fox*
 John McCullough, *Sherman,*
Texas
 Sam McGowan, *Ringling*
 June McPhetridge, *Atoka*

Eula Mangrum, *Tuskahoma*
 Gerald Marlatt, *Denison*
 Betty Martin, *Idabel*
 George Marlin, *Durant*
 Odes Massey, *Durant*
 Donald Maupin, *Durant*
 Gary Meador, *Ft. Towson*



Joseph Melanson, *Bokchito*
 Linda Midgley, *Poteau*
 Charles Miller, *Durant*
 Thomas Moffit, *Grant*
 Julia Monks, *Crowder*
 Ginger Moorman, *Durant*
 Ethleen Morehead, *Durant*

Shirley Morris, *Poteau*
 Lowell Moss, *Calera*
 Charles Mowdy, *Smithville*
 Janet Mueller, *Durant*
 Richard Muldrew,
Drumright
 Barbara Musgrave, *Madill*
 Frankie Nelson, *Denison*



George Marlin, *Durant*
Odes Massey, *Durant*
Donald Maupin, *Durant*
Gary Meador, *Ft. Towson*



Joseph Melanson, *Bokchito*
Linda Midgley, *Poteau*
Charles Miller, *Durant*
Thomas Moffit, *Grant*
Julia Monks, *Crowder*
Ginger Moorman, *Durant*
Etheleen Morehead, *Durant*

Shirley Morris, *Poteau*
Lowell Moss, *Calera*
Charles Mowdy, *Smithville*
Janet Mueller, *Durant*
Richard Muldrew,
Drumright
Barbara Musgrave, *Madill*
Frankie Nelson, *Denison*

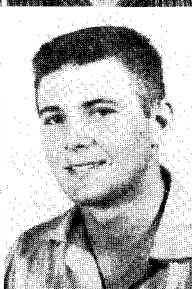
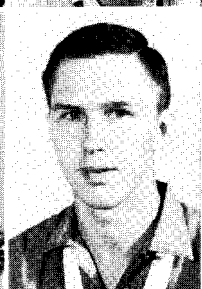

Charles Newell, *Oktaha*
Barbara Norwood, *Ardmore*
Virginia O'Donley, *Blue*
Teddy Oliphant, *Kiowa*
Tommy Oliver, *Madill*
Julia Owen, *Durant*
Joan Parker, *Caddo*

Jack Patterson, *Durant*
Moss Patterson, *Ardmore*
Peyton Phelps, *Durant*
Don Podany, *Hugo*
J. C. Powell, *Wilson*
Marvin Prince, *Panama*
Bob Rabon, *Rattan*

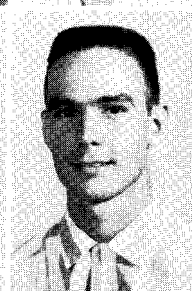

Joseph Reed, *Comanche*
Gaston Reese, *Durant*
Mary Richardson, *Caddo*
Rebecca Riddle, *Durant*
Peggy Roberts, *Durant*
Bill Robinson, *Durant*
Horace Robinson, *Durant*



Sue Robinson, *Watson*
Virginia Rowland, *Milburn*
Jerry Sadler, *Hugo*
Eddie Savage, *Denison, Texas*
Jean Savage, *Denison, Texas*
Elwayne Schaeffer, *Duncan*
Edgar Shaw, *Tuskahoma*

Nell Shaw, *Noble*
Jimmy Smith, *Albany*
Leo Smith, *Yuba*
Leon Smith, *Durant*
Roy Southard
Betse Stowe, *Durant*
Fred Stroup, *Durant*

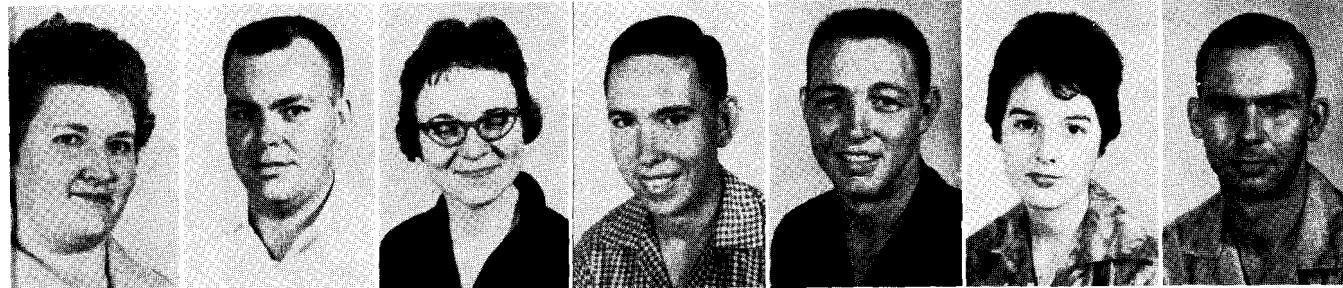
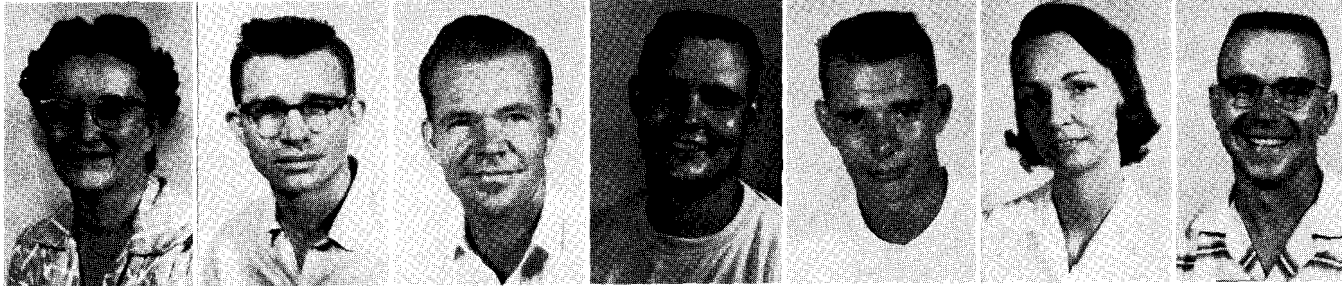

Frances Sutton, *Poteau*
Kenneth Sutherland, *Atoka*
Betty Swearingin, *Durant*
Donnie Swift, *Broken Bow*
Jackie Taylor, *Durant*
Rutha Thomas, *Durant*
Robert Thompson, *Springer*

Edwin Tijerina, *Monterrey, Mexico*
Boyd Townsend, *Durant*
Donna Lou Traugh, *Durant*
Arthur Trevino, *Eufaula*
Tom Tucker, *Durant*
Hervert Upchurch, *Finley*
Joe Vaughn, *Frederick*

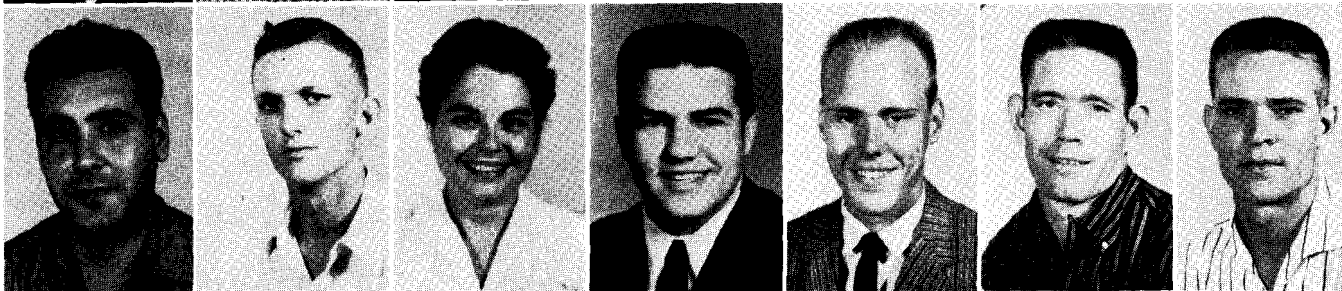

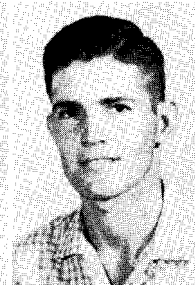
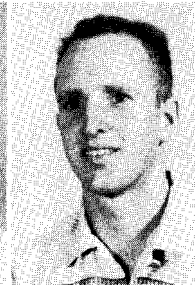
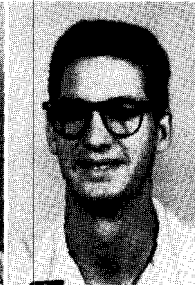

Kenneth Walker, *Atoka*
 Geraldine Washington, *Caddo*
 Jack Watts, *Durant*
 Ludwig Weaver, *Caney*
 Herbert Westmoreland, *Idabel*
 Alva White, *Bennington*
 Clarence White, *Caddo*

Donald Whitfill, *Kingston*
 Edward Whitworth, *Red Oak*
 Lonnie Williams, *Wilson*
 Robert Williams, *Madill*
 Anna Wilson, *Ardmore*
 Charles Womack, *Idabel*
 Max Yarbrough, *Okla. City*

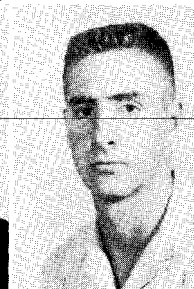
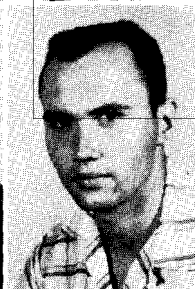
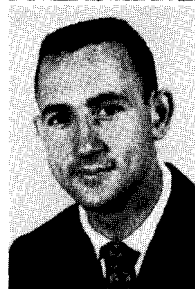

Gary York, *Durant*



Sophomores

Liz Abbott, *Durant*
Woodrow Alexander, *Hendrix*



Carolyn Amis, *Durant*
Betty Anderson, *Bokchito*

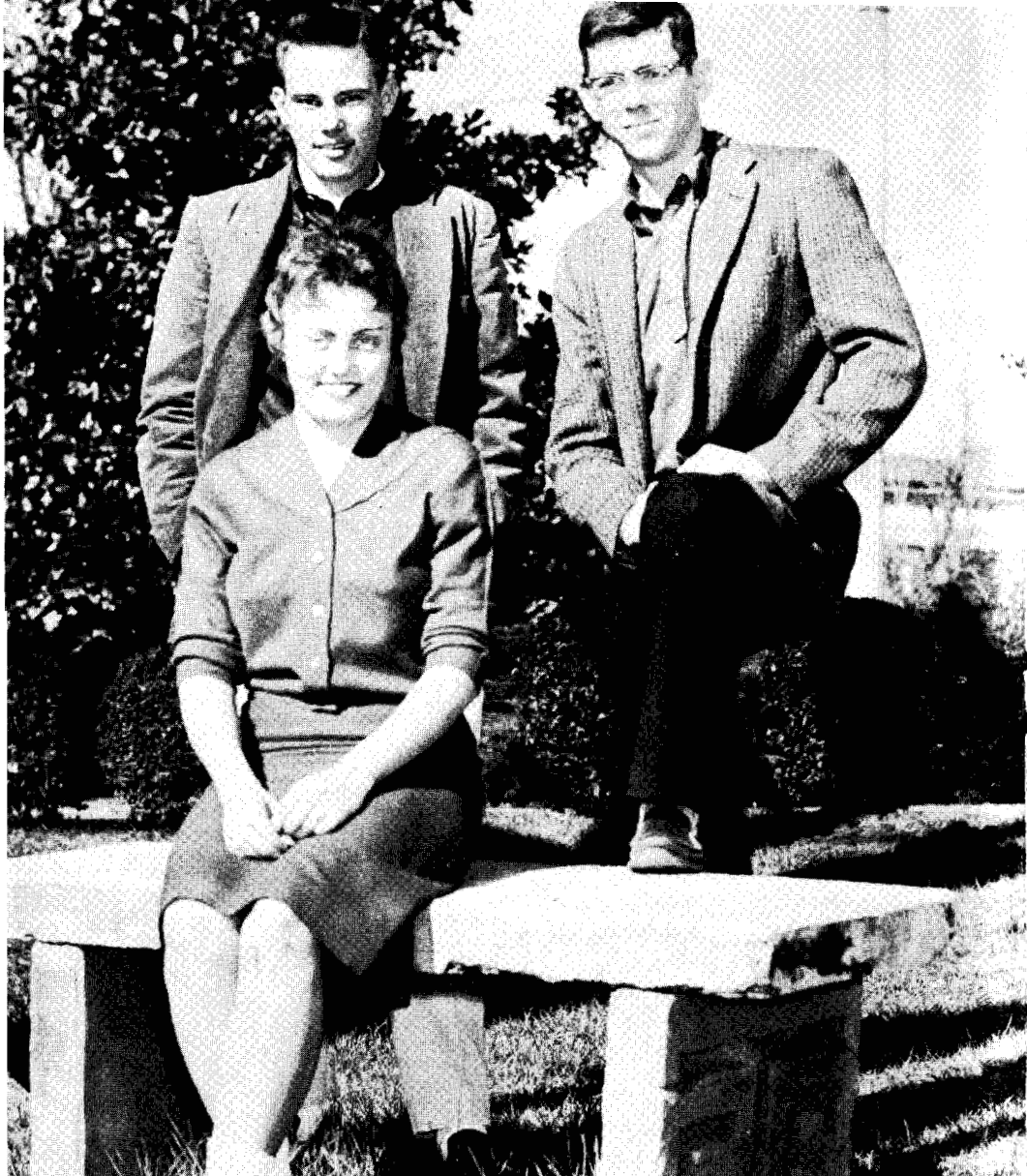

Sophomore officers: BOB LEDBETTER, President; SUE PATTY, Secretary; NEAL TAYLOR, Vice president.

Robert Antwine, *Soper*
 Peggy Arnold, *Sulphur*
 David Badgett, *Whitewright,*
Texas

Doyle Baldwin, *Rattan*
 Jack Barlow, *Durant*
 Jerry Barnes, *Woodville*
 Denver Bearden, *Wright City*

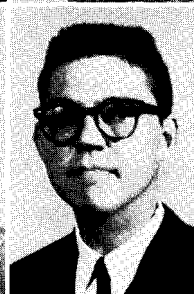
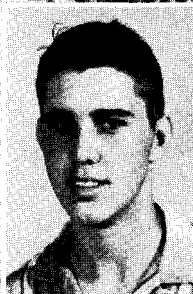
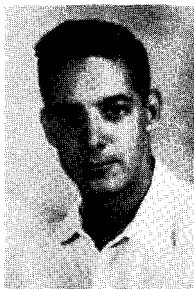

James Beasley, *Hugo*
 Mike Bedwell, *Durant*
 Bonita Bennett, *Panola*
 Louis Bond, *Broken Bow*
 Kenneth Bourne, *Durant*
 Dessie Bretz, *Durant*
 Jim Brown, *Hartsborne*

Bennie Bromley, *Durant*
 Bernita Brumley, *Durant*
 Robert Burton, *Durant*
 Vaud Burton, *Madill*
 Rosa Calhoun, *Caddo*
 Winfred Carant, *Idabel*
 Harold Carr, *Utica*

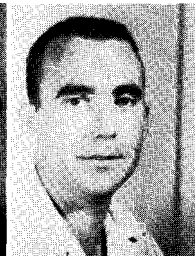
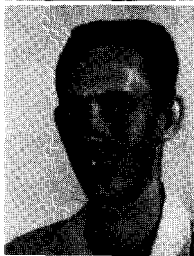



Billy Carriger, *Durant*
Charlotte Carter, *Calera*
Clifford Carter, *Calera*
Jess Chapman, *Broken Bow*
Henry Cheuvront, *Durant*
Judy Clay, *Stigler*
Bill Clayton, *Idabel*

Judy Cleveland, *Durant*
Doe Clinton, *Broken Bow*
Joe Clouse, *Durant*
Darvis Cole, *Pernell*
Peggy Cole, *Hugo*
Nancy Coleman, *Frederick*
Rita Collier, *Haworth*

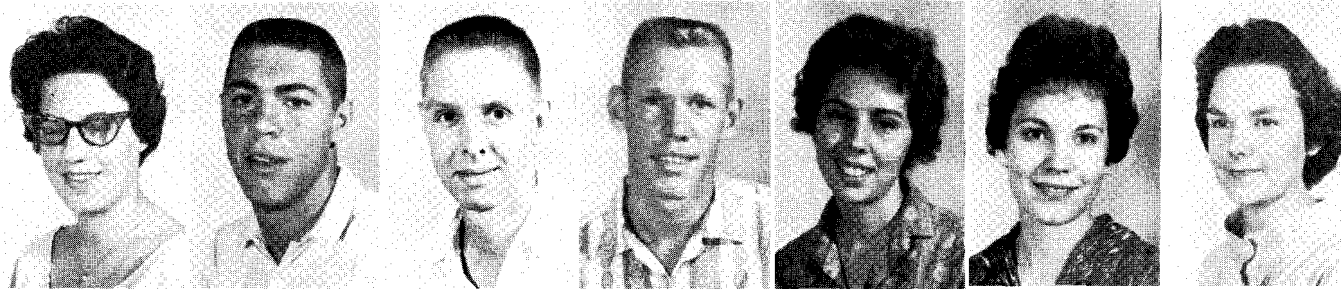

Jerry Combrink, *Caddo*
Henry Cooper, *Okla. City*
Wanda Coran, *Garvin*
Jacque Corder, *Durant*
Gerald Craddock, *Pickens*
David Dalise, *Durant*
Martha Daniels, *Idabel*

Donald Davis, *Calera*
Lips Dees, *Tishomingo*
Earl Dellinger, *Durant*
Ron Dillard, *Durant*
Semaury Dobson, *Frederick*
Johnny Driskell, *Cartwright*
Don Duggins, *Oklahoma City*



Donald Davis, *Calera*
 Ralph Dees, *Tishomingo*
 Carl Dellinger, *Durant*
 Lon Dillard, *Durant*
 Rosemary Dobson, *Frederick*
 Danny Driskell, *Cartwright*
 Don Duggins, *Oklahoma City*

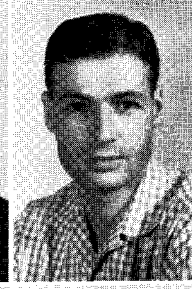
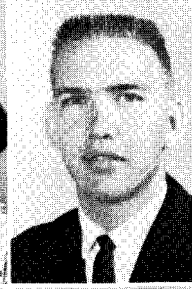
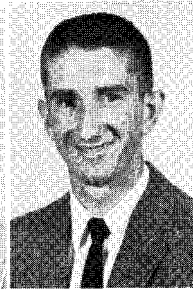
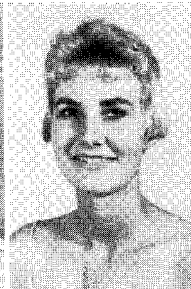
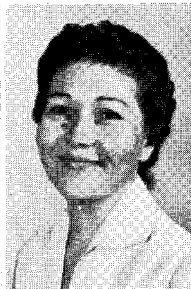
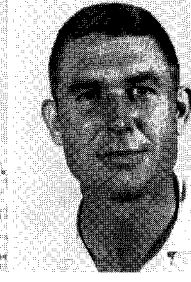
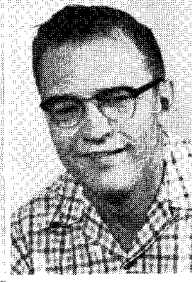
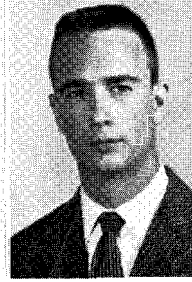
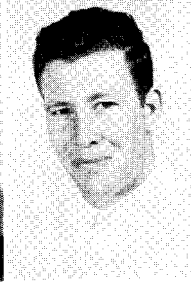

Jess Dunning, *Ardmore*
 Martha Easter, *Bokchito*
 Betty Edwards, *Bokchito*
 Norman Ellis, *Durant*
 Amy Ellison, *Idabel*
 Lonnie Ellison, *Colbert*
 Louis Ellison, *Haworth*

Quincy Evans, *Hendrix*
 Lee Evens, *Ardmore*
 Tommy Everidge, *Antlers*
 Durward Farley, *Idabel*
 Patsy Fields, *Idabel*
 Margaret Fincher, *Hugo*
 Carol Finney, *Idabel*



Cecil Ford, *Kenefic*
 Norma Kay Ford, *Healdton*
 Joe Paul Fox, *Hugo*
 Delores Fuller, *Wade*
 Jo Rita Gann, *Talibina*
 Tom Garrett, *Anadarko*
 M. D. Gentry, *Clayton*

Kay Gilliam, *Durant*
 Bobbie Grant, *Durant*
 Sadie Green, *Idabel*
 Alice Sue Green, *Durant*
 Monte Green, *Idabel*
 Robbie Green, *Durant*
 Barney Groves, *Arkinda, Ark.*



Raymond Hale, *Ardmore*
 Viola Hancock, *McAlester*
 Barbara Harcourt, *Durant*
 Jim Harmon, *Durant*
 Carolyn Harper, *Atoka*
 William Harris, *Durant*
 Dan Haskett, *Enfaula*



Patricia Hauk, *Wade*
 Billy Hayes, *Durant*
 Mary Hedder, *Valliant*
 Mary Helen Hess, *Garvin*
 Dewayne Hicks, *Broken Bow*
 TeLoa Holder, *Healdton*
 Larry Holley, *Durant*

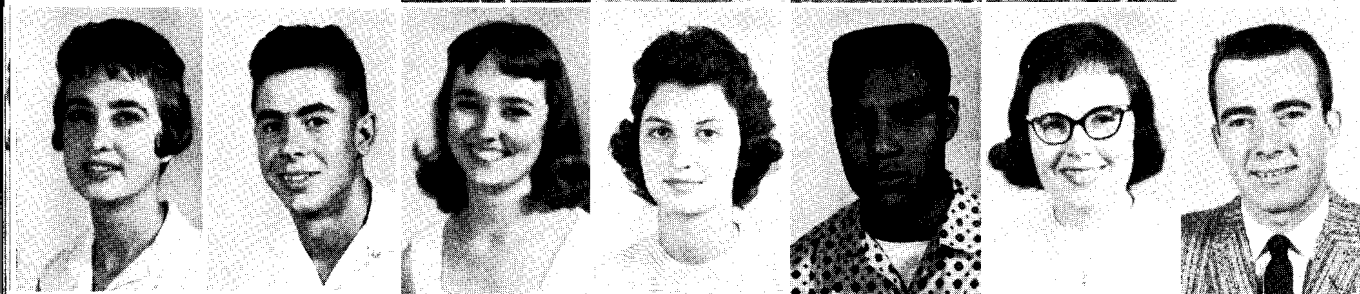

Douglas Hopkins, *Sherman*
 James Hubbard, *Valliant*
 David Hughes, *Durant*
 Dan Hull, *Graham*
 Jackie Hunt, *Denison*
 Maybelle Hynson, *Antlers*
 Marlene Imotichey, *Fillmore*



Clark Inkanish, *Anadarko*
 Johnnie Jacks, *Madill*
 Karl Jestis, *Bokchito*
 James Jones, *Idabel*
 Karen Jones, *Blanco*
 Orien Jones, *Durant*
 Thomas Jones, *Durant*



Mildred Keechi, *Binger*
 Marie Keel, *Marietta*
 Linda Keener, *Durant*
 Barbara Kelly, *Durant*
 Jerry Kent, *Durant*
 Betty Lassiter, *Durant*
 Harvel Lavender, *Durant*



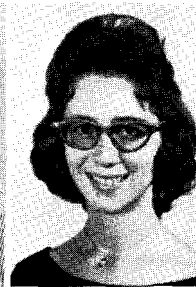
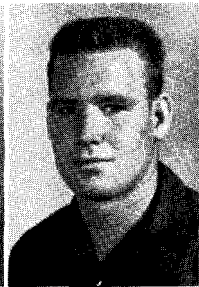

Guy Ledbetter, *Ardmore*
Cale Lindley, *Savanna*
Jeanean Little, *Durant*
Sherle Lockwood, *Ringling*
Brenda Longest, *Durant*
Charles Luesada, *Antlers*
Ellen Lynn, *Durant*

H. D. McDaniel, *Battiest*
Derril McGuire, *Ardmore*
Alien McIntire, *Wade*
Nellie Mackey, *Durant*
Sandra Mackey, *Durant*
Martha Mahaffey, *Sawyer*
Patricia Males, *Sopa*

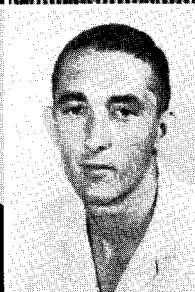

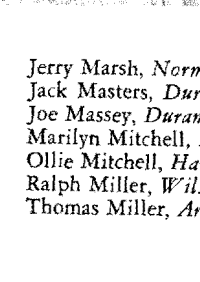

Jerry Marsh, *Norman*
Jack Masters, *Durant*
Joe Massey, *Durant*
Marilyn Mitchell, *Durant*
Ollie Mitchell, *Haworth*
Ralph Miller, *Wilson*
Thomas Miller, *Ardmore*

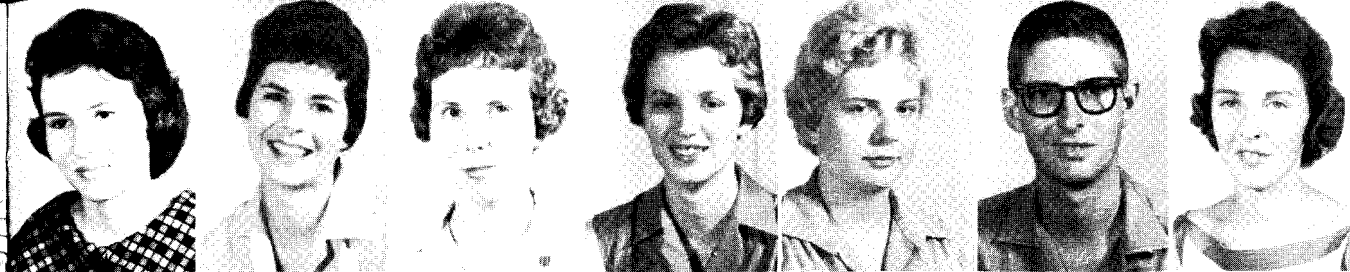

Donna Moore, *Ringling*
Ann Moran, *Antlers*
June Moran, *Caddo*
Marita Morris, *Antlers*
Jean Morrison, *Durant*
Gerald Morrison, *Durant*
Donna Moseley, *Durant*

Jim Moseley, *Durant*
Fern Mowdy, *Hatfield, Ark.*
Frank Mugler, *Caddo*
Bill Musgrave, *Rattan*
Wendell Murphree, *Mead*
Ray Noel, *Grandfield*
Robert Pace, *Calvin*



Carol Parker, *Caddo*
Charley Parks, *Durant*

Roy Passmore, *Durant*
Joe Patrick, *Broken Bow*
Sue Patty, *Marietta*
Sue Pemberton, *Ringling*

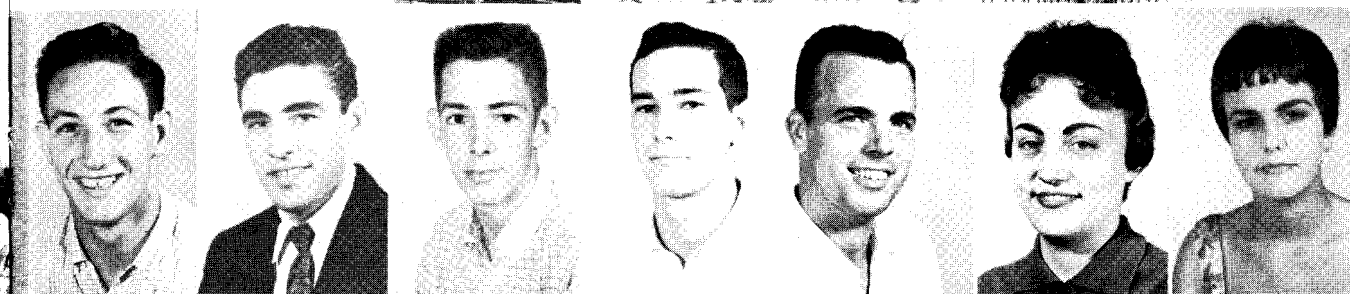

Mike Perdue, *Denison*
Leslow Petecki, *Durant*
Phyllis Phipps, *Healdton*
Irene Pierot, *Durant*
Blank Pittman, *Hugo*
Bob Price, *Lone Grove*
Linda Puckett, *Broken Bow*



William Pyles, *Durant*
Larry Rape, *Grant*
Billy Ratliff, *Kingston*
Buddy Rhoden, *Broken Bow*
Suellen Rhodes, *Antlers*
Ruth Reed, *Durant*
Joe Reirdon, *Durant*



David Roberts, *Durant*
 Jack Robinson, *Bokchito*
 Daisy Roy, *Bokchito*
 Patsy Rush, *Blue*
 Laura Sandefur, *Durant*
 Polly Sanguin, *Hugo*
 Jimmy Savage, *Ringling*

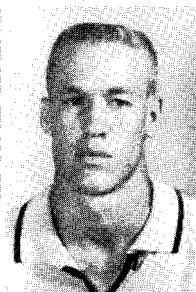
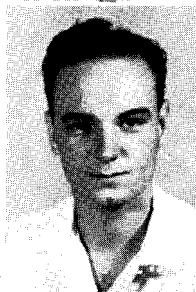
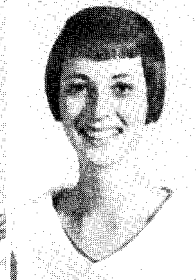
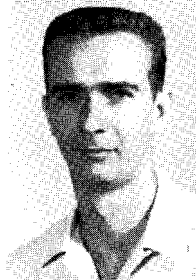

Garry Self, *Durant*
 Ellen Sharp, *Durant*
 Carlos Simpson, *Durant*
 Blake Smiley, *Madill*
 Mary Smith, *Bokchito*
 William Smith, *Walters*
 Pat Stanford, *Cobb*

Carolyn Springer, *Caddo*
 Allin Stover, *Fanshawe*
 Kay Stowe, *Durant*
 James Stulce, *Denison*
 Calvin Sullivan, *Pickens*
 Carrol Sullivan, *Durant*
 Dewey Tarkington, *Antlers*

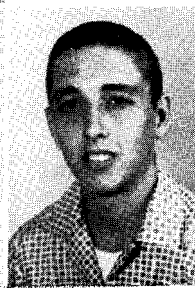
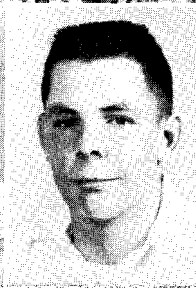
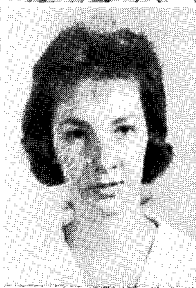

Billy Joe Taylor, *Durant*
 Neal Taylor, *Durant*
 Ray Terrell, *Bokchito*
 Sue Threadgill, *Durant*
 Joanna Thomason, *Ardmore*
 Joe Thornton, *Davidson*
 Tommy Thornton, *Caddo*



Mickey Tims, *Antlers*
 Nancy Todd, *Healdton*
 Sally Tomlin, *Durant*
 Wanda Traylor, *McAlester*
 Louise Turner, *Durant*
 Pat Vansickle, *Ringling*
 Sandra Vickers, *Boswell*

Paul Voyles, *Madill*
 Marta Wallis, *Durant*
 Vonnie Ward, *Madill*
 H. Weaver, *Durant*
 Terry Webb, *Durant*
 Linda Wells, *Durant*
 Pat Welsh, *Hugo*



Gloria Welter, *Caddo*
 Kathy Westbury, *Ringling*
 Bettye White, *Midwest City*
 Glenna White, *Clayton*
 Winnie Wiley, *Purcell*
 Jewell Williams, *Weleetka*
 Larry Williams, *Durant*

Shirley Williams, *Bennington*
 Dena Wright, *Durant*
 Newell Wright, *Durant*
 Gene Willingham, *Ardmore*
 Don Wyrick, *Idabel*





Freshman officers: JERRY BAILEY, Vice president; SUE DYSON, Secretary; MARCY MARVELL, Treasurer; DON LEVINS, President.

Freshmen

Luisa Aguirre, *Mexico City*
Loretta Albin, *Ringling*



Bill Allen, *Duncan*
Charles Allen, *Durant*

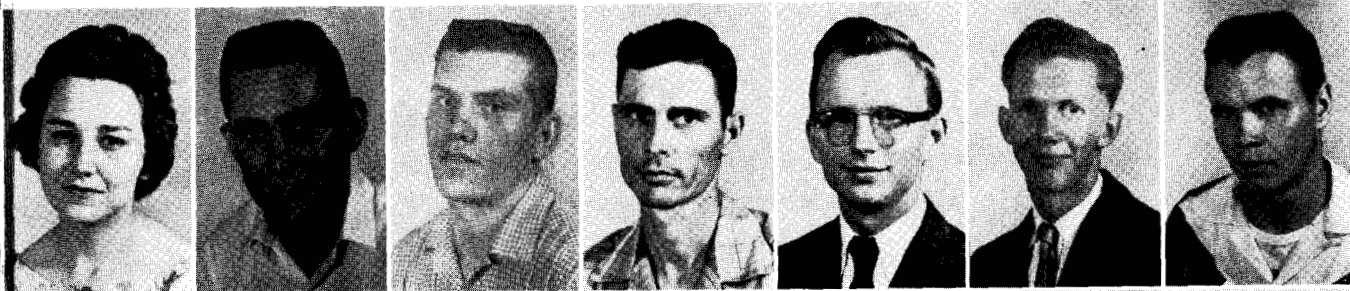

Linda Allen, *Clayton*
 Lesley Alley, *Durant*
 William Alston, *Broken Bow*
 J. C. Ammons, *Caddo*
 Robert Anderson, *Hugo*
 Charles Appling, *Fox*
 Henry Armstrong, *Caddo*

Sandra Austin, *Haworth*
 Kathleen Baggerly, *Ft. Towson*
 Charles Baggett, *Hugo*
 Jerry Bailey, *Broken Bow*
 Billy Baldwin, *Valliant*
 Robert Barkis, *Durant*
 Doug Barnwell, *Tulsa*

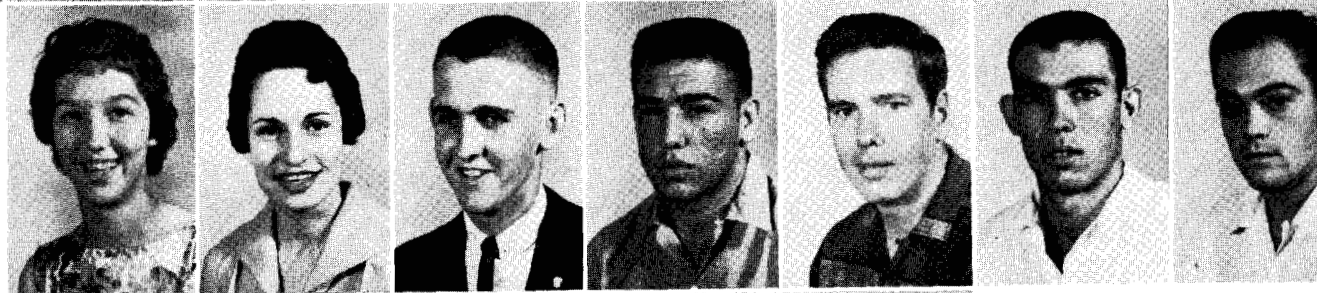

Peggy Barnes, *Ardmore*
 Joe Barrett, *Wilson*
 Anita Barton, *Sherman*
 Patsy Barton, *Dallas, Texas*
 Wanda Bartlett, *Wright City*
 Lou Bates, *Broken Bow*
 Troy Bean, *Broken Bow*

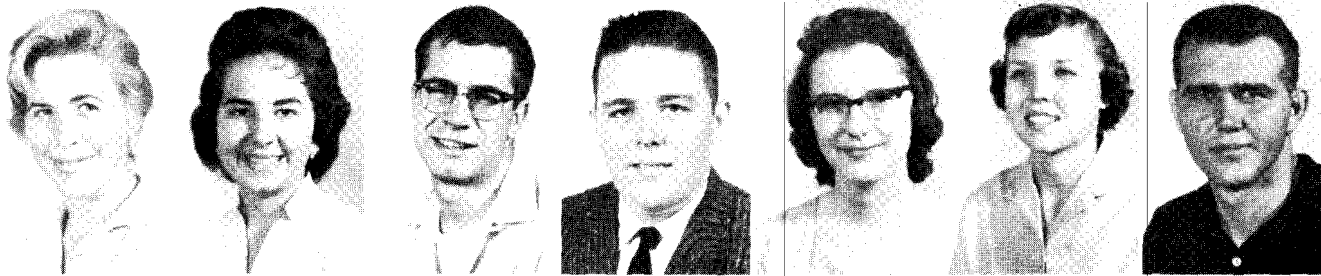

Barbara Beeton, *Fairfax, Va.*
 Brenda Benham, *Fontana, California*
 Michael Benton, *Fox Durant*
 Tom Berghouser, *Walters*
 Teena Blackburn, *Clayton*
 Gertrude Bohanon, *Clayton*
 Don Boice, *Duncan*

Ronnie Bowman, *Durant*
 Jerry Boyer, *Durant*
 Pat Bray, *Lindsay*
 Jerry Brintle, *Leon*
 Jerry Briscoe, *Fox*
 Geneva Brown, *Fillmore*
 Rodney Brown, *Henryetta*

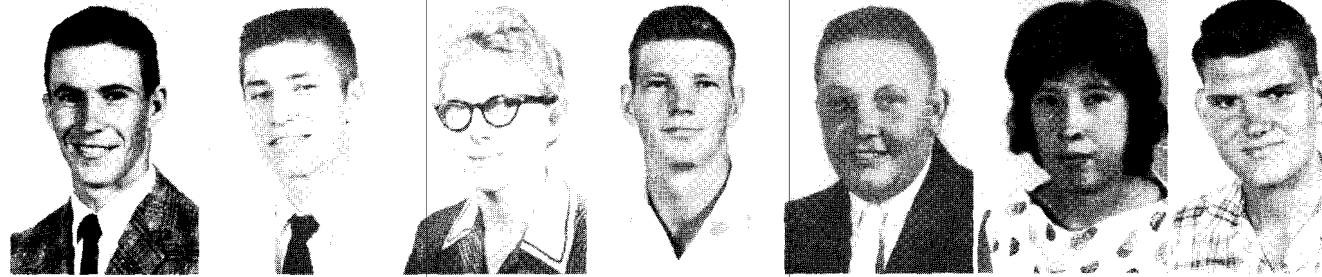

Bill Brunson, *Hugo*
 Anita Bryant, *Denison*
 Melvin Bryant, *Durant*
 Bettie Buck, *Wilson*
 Freda Burreus, *Idabel*
 Winnie Busby, *Durant*
 Charlie Bush, *Olustie*

Charlene Butlam, *Denison*
 Mary Butler, *McAlester*
 Dale Callen, *Fillmore*
 Jimmy Campbell, *Durant*
 Herschel Cannon, *Caney*
 Donna Carter, *Calera*
 Jerry Carter, *Calera*

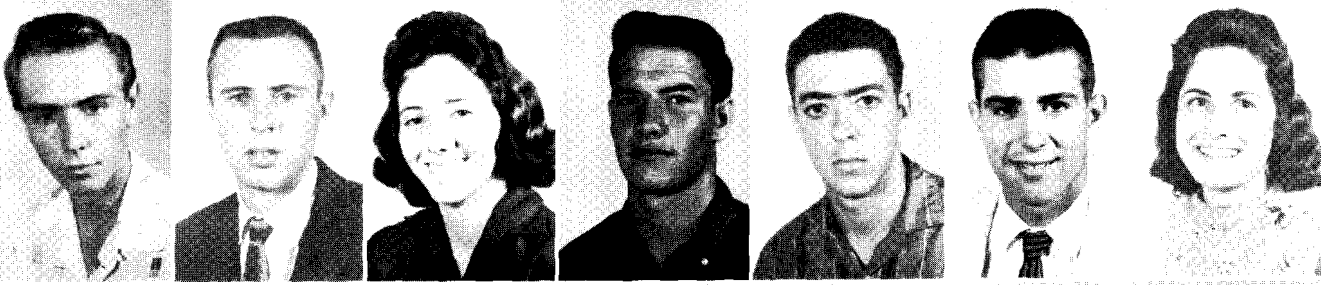
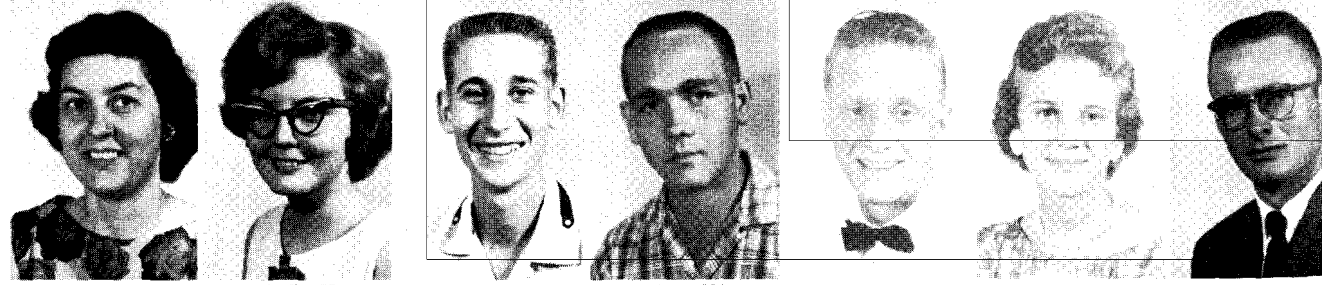

Jim Carter, *Spiro*
 Mike Carter, *Calera*
 Sue Carter, *Durant*
 Vernon Castleman, *Durant*
 Granville Chandler, *Broken Bow*
 Oran Chappell, *Calera*
 Latralle Chesnut, *Achille*

Raymond Chockley, *Tulsa*
 Robert Chumbley, *Denison*
 Robert Churchill, *Stigler*
 Reba Clinton, *Broken Bow*
 Beth Coffman, *Ft. Towson*
 Sandra Coleman, *Dickson*
 Melba Collier, *Haworth*

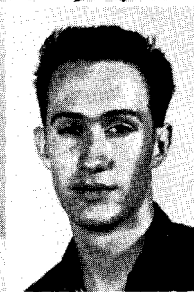
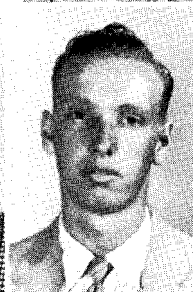
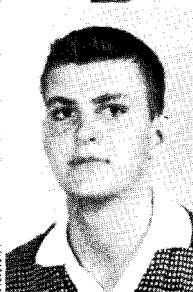
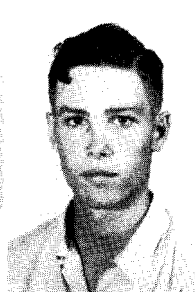
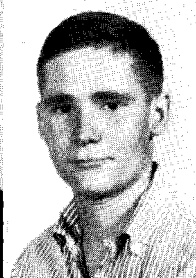

Ty Comstock, *Tulsa*
 Jerry Cook, *Madill*
 Glenda Cooper, *Hartsborne*
 Carolyn Corder, *Keota*
 Whuelan Cox, *Durant*
 Wendel Coyton, *Hugo*
 David Crawford, *Broken Bow*

Billy Crow, *Atoka*
 Patty Curtis, *Durant*
 Stanley Curtis, *Ringling*
 Betty Daffern, *Ardmore*
 Louis Dalise, *Chicago, Ill.*
 Melvin Damron, *Davis*
 Clinton Davis, *Durant*

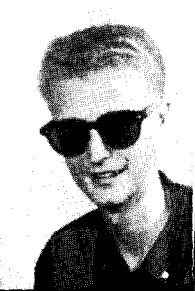
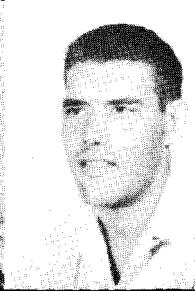
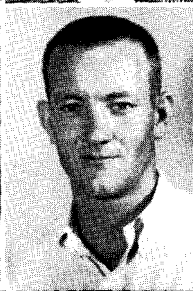

Dan Davis, *Durant*
 Geary Davis, *Ardmore*
 Janett Davis, *Wilson*
 Sherry Davis, *Durant*
 Jerry Day, *Ardmore*
 Gale DeLano, *Healdton*
 Gloria Dellinger, *Albany*



Sue Dyson, *Yuba*
 Thomas Duncan, *Hugo*
 Dickie Dillingham, *Calera*
 Lavon Echols, *Broken Bow*
 Ronald Eddington, *Madill*
 Lewis Edelen, *Wilson*
 Ernest Eldridge, *Tushka*

Rosario DeLugo, *Brooklyn*
 Ronald Dodson, *Lane*
 Layne Doctorman, *McAlester*
 Donald Doze, *Frederick*
 Jim Dowell, *Durant*
 Mack Dyer, *Durant*
 Ralph Dyson, *Yuba*



Bob Elliott, *Ardmore*
 Henry Ellis, *Caddo*
 Lahoma Eslick, *Cobb*
 Marilyn Estep, *Coleman*
 Bill Ferguson, *Soper*
 John Frank, *Bokchito*
 James Frazier, *Davis*

Martha Frazier, *Shamrock*
 Tobias Frazier, *Talihina*
 Karen Fry, *Muse*
 Joe Fuller, *Clayton*
 Ann Fulmer, *Idabel*
 Lonnie Farmer, *Stringtown*
 Linda Gage, *Colbert*



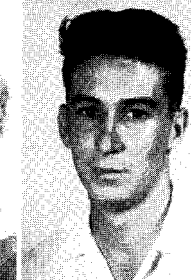
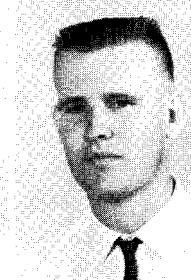
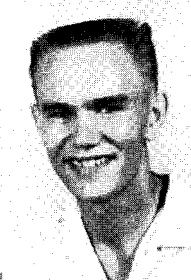

Jane Galloway, *Ardmore*
 Troy Gammon, *Tushka*
 Raymond Garrison, *Finley*
 Amelia Gibbs, *Caney*
 Harry Gilger, *Healdton*
 Eunice Goggans, *Blue*
 Billy Goldsmith, *Marietta*

Judy Gondles, *Davis*
 David Gray, *Durant*
 Victor Gray, *Madill*
 James Green, *Durant*
 Harry Griffin, *Hugo*
 Jerry Grimmett, *Durant*
 Phil Gross, *Oklaba*

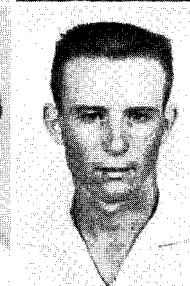
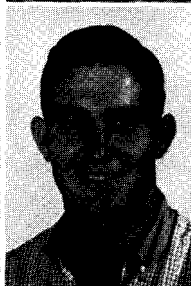
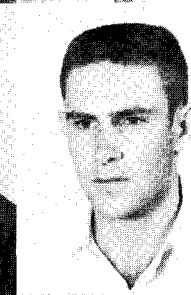
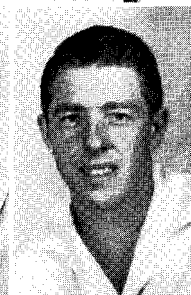

Wilma Groves, *Poteau*
 Aida Guevara, *Guatemala*
 C. A. Fred Hagood, *Durant*
 Barbara Hale, *Dougherty*
 Linda Hale, *Caddo*
 Alexander Hall, *Yuba*
 Claudia Hall, *Valliant*

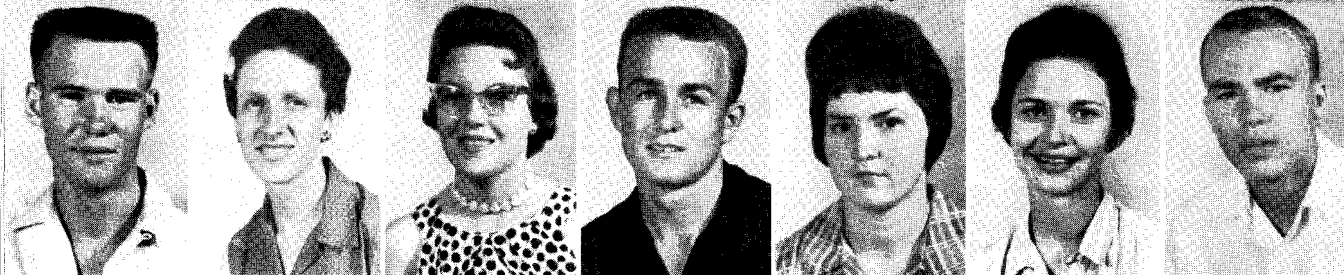

Jimmy Hall, *Atoka*
 Alice Hamby, *Yuba*
 Patricia Hamel, *Durant*
 Scott Hammond, *Atoka*
 Eva Harnpton, *Battiest*
 Lola Hannon, *Colbert*
 James Harmon, *Fox*

Harold Harmon, *Durant*
 Bobby Harris, *Antlers*
 Curtis Harris, *Haworth*
 Beverly Harrod, *Wade*
 Warren Hawkins, *Dazis*
 Camilla Henderson, *Moye*
 Jinnie Hewitt, *Atoka*



Thomas Hildebrandt, *Ringling*
 Dale Hodge, *Durant*
 Sandra Hogan, *Durant*
 Larry Holcomb, *Durant*
 Charles Holder, *Denison*
 Sondra Holder, *Healdton*
 Judy Holley, *Durant*

Carl Holloway, *Wilson*
 Wilma Holly, *Red Oak*
 Johnnie Holman, *Indianola*
 Linda Honts, *Calera*
 Gerry Hooper, *Durant*
 Beverly Hopkins, *Achille*
 Delores Horton, *Savanna*

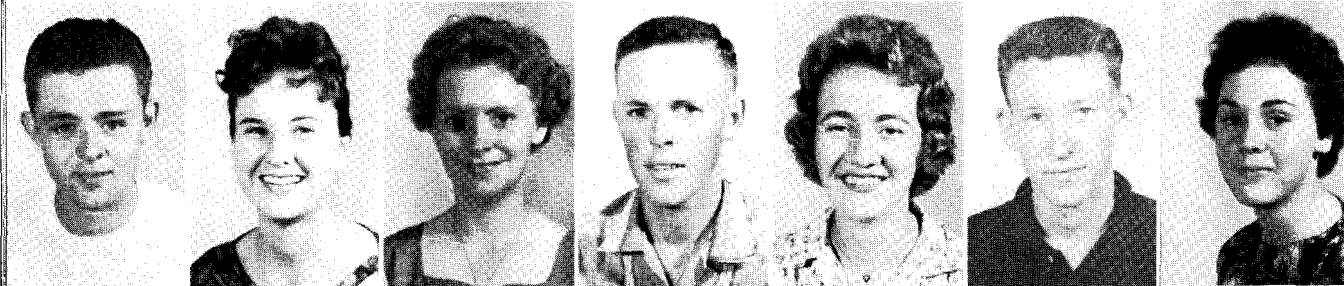
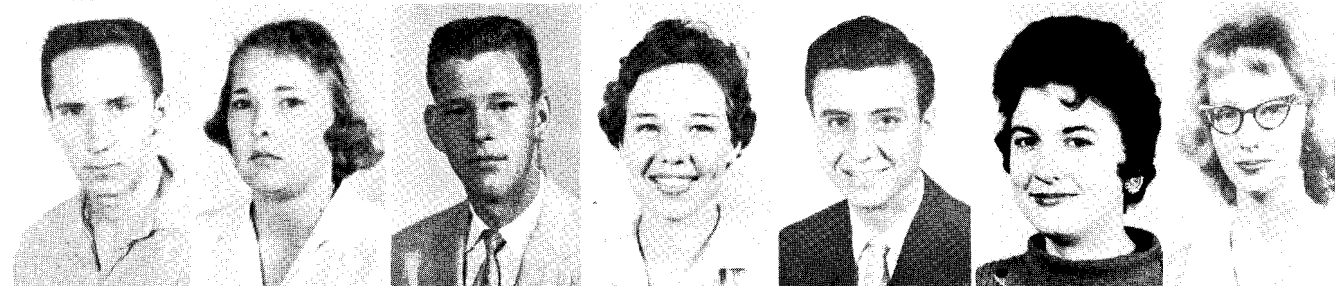

Alva Houghton, *Durant*
 Nancy Howard, *Ringling*
 Joan Hughes, *Haworth*
 Kenneth Hughes, *Idabel*
 Sue Iiams, *Healdton*
 Bill Iker, *Durant*
 Norma Inge, *Sawyer*

Dorothy Jackson, *Caddo*
 Rebecca Jackson, *Colbert*
 Rea Jenkins, *Caney*
 Sue Jay, *Durant*
 Sofia Jimenez, *Taft*
 Ben Johnson, *Ardmore*
 Jack Johnson, *Idabel*

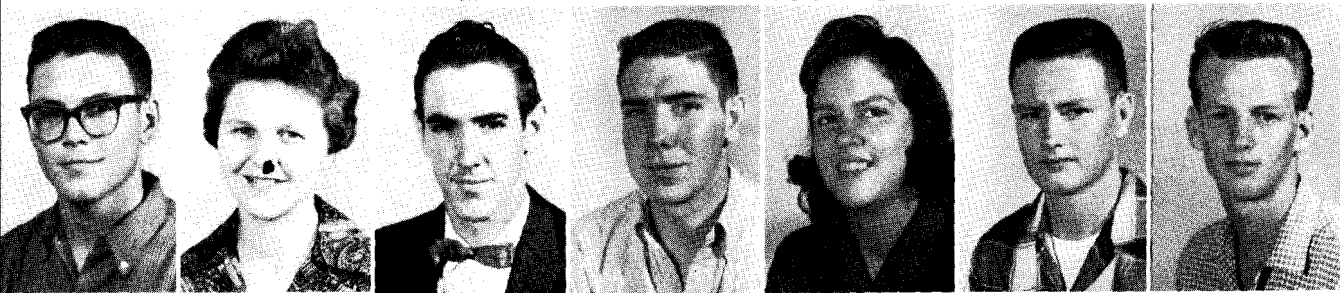

Jim Jones, *Madill*
 Sue Jones, *Broken Bow*
 Wayne Jones, *Broken Bow*
 Jack Jordan, *Garvin*
 Neenah Kaniatobe, *Idabel*
 Billy Keeling, *Wade*
 Nick Keith, *Atoka*

Dale Kelley, *Hugo*
 Mike Kennedy, *Tishomingo*
 Wendell Kennedy, *Caddo*
 Charles Kerr, *Ardmore*
 Roy Kirkpatrick, *Denison*
 Calvert Koontz, *Durant*
 Juanita Labor, *Durant*

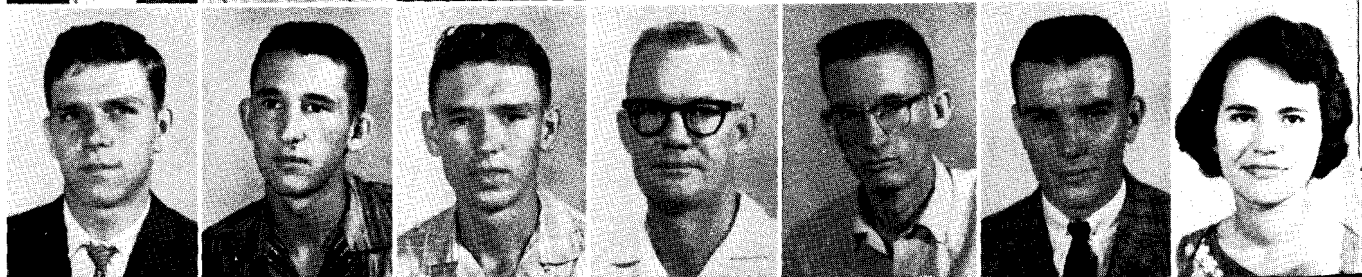

Marquita Labor, *Durant*
 Bob Lantrip, *Ardmore*
 Larry Ledbetter, *Albany*
 Sally Lee, *Hugo*
 Judy Lemonds, *Durant*
 Mickey Lenning, *Tushka*
 Don Levins, *Bokchito*

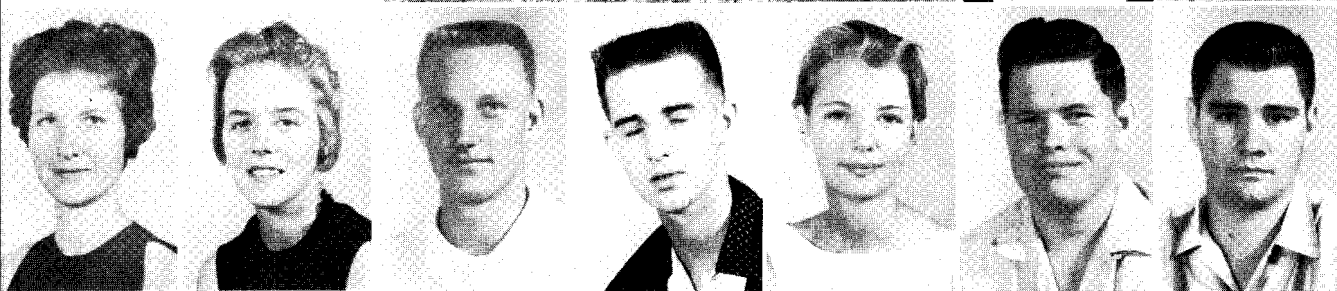

Patsy Lewis, *Durant*
 Ruby Little, *Wardville*
 Bruce Loard, *Ardmore*
 Jerry Long, *Antlers*
 Myra Lucas, *Kingston*
 Carrol Luesada, *Antlers*
 James McBride, *Stigler*

Martha McCarver, *Milburn*
 Wanda McCoy, *Heraldton*
 Harold McDaniels, *Mustang*
 Kelly McDonough, *Caddo*
 Mike McDougal, *Durant*
 Larry McDougald, *Broken Bow*
 Billie McFatrige, *Durant*

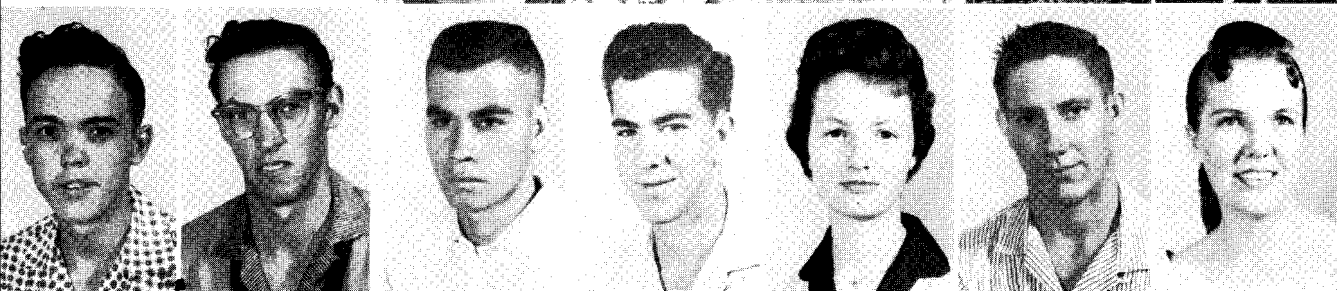
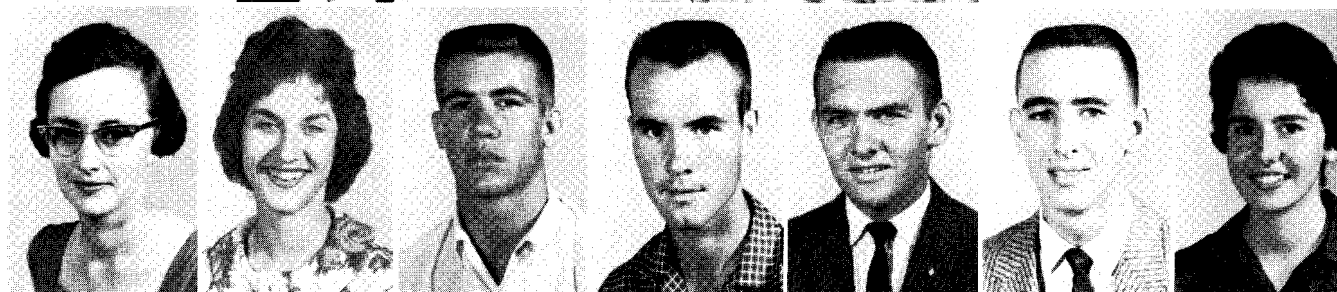

David McGee, *Albany*
 Willard, McGee, *Albany*
 Chuck McHenry, *Broken Arrow*
 Bradley McLain, *Utica*
 Connie McMahan, *Wilson*
 Arnold McNeal, *Idabel*
 Joyce Mahon, *Wright City*

Jimmy Martin, *Kenefic*
 Mike Martin, *Durant*
 Nell Martin, *Waurika*
 Marcy Marvell, *Durant*
 Bob Mashburn, *Lindsay*
 Howard Mashburn, *Hugo*
 J. E. Massey, *Valliant*



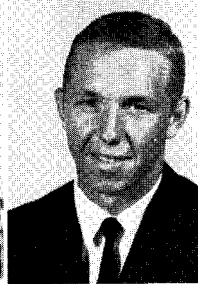
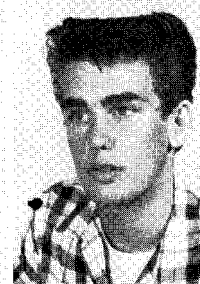
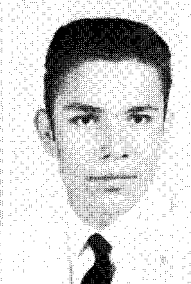

Ray Mayhue, *Caddo*
 Karen Gammon, *Broken Bow*
 Johnny Mestas, *Durant*
 Floyd Mitchell, *Oklahoma*
 Wayne Mitchell, *Durant*
 Janey Moore, *Durant*
 Linda Moran, *Caddo*

Jane Morgan, *Kingston*
 Myrna Morgan, *Springer*
 Carol Morrison, *Durant*
 George Morron, *Denison*
 James Mouser, *Durant*
 Marjorie Mowdy, *Smithville*
 Sally Murray, *Hugo*

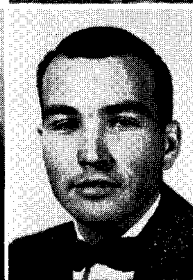
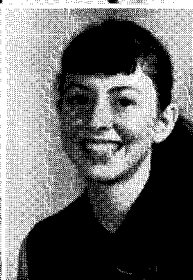
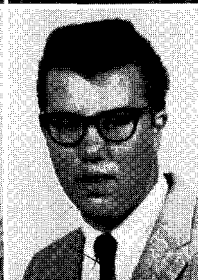
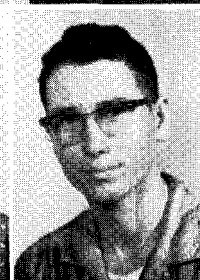
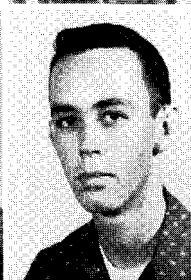
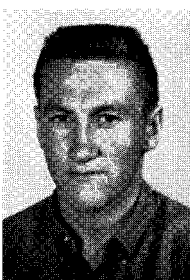
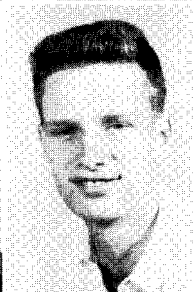

Margaret Musick, *Ringling*
 Charles Myers, *Mustang*
 Alfred Nance, *Ardmore*
 Bennie Neal, *Pittsburgh*
 John Neely, *Durant*
 Jeannette Nelson, *Oklahoma City*
 Ronald Nelson, *Harris*



Joe Newby, *Wister*
 Lyndon Nichols, *Kemp*
 Delores Nickles, *Caddo*
 Jim Norwood, *Ardmore*
 Jerry Nunley, *Kingston*
 Herby O'Dell, *Calera*
 Jimmie O'Steen, *Madill*

David Owens, *Kenefic*
 Gary Owen, *McAlester*
 Sylvian Gorman, *Durant*
 Joan Pemberton, *Ringling*
 Wayne Peddy, *Calera*
 Gloria Percell, *Bennington*
 Mike Phelps, *Durant*



Dennis Phillips, *Kemp*
 Harlene Phillips, *Clayton*
 Troy Phillips, *Durant*
 Lyndal Popchoke, *Soper*
 James Powell, *Durant*
 Mable Powell, *Tulsa*
 Ben Price, *Lone Grove*

Delma Provence, *Idabel*
 Jay Pruitt, *Bennington*
 Neta Pugh, *Idabel*
 Laymond Purser, *Madill*
 Linda Rabon, *Rattan*
 Kenneth Raley, *Okmulgee*
 Herschel Randolph, *Fox*



Tommy Ray, *Idabel*
 Tommie Redwine, *Hugo*
 Kenneth Reich, *Valliant*
 Anna Renshaw, *Durant*
 Suzanne Renshaw, *Durant*
 Gary Reynolds, *Fox*
 Linda Reynolds, *Haworth*

Melvin Reynolds, *Colbert*
 Patricia Reynolds, *Caddo*
 Betty Rhoton, *Durant*
 Ann Riddle, *Valliant*
 Jesse Riddle, *Durant*
 Lloyd Rider, *Durant*
 Lonnie Ridinger, *Denison*

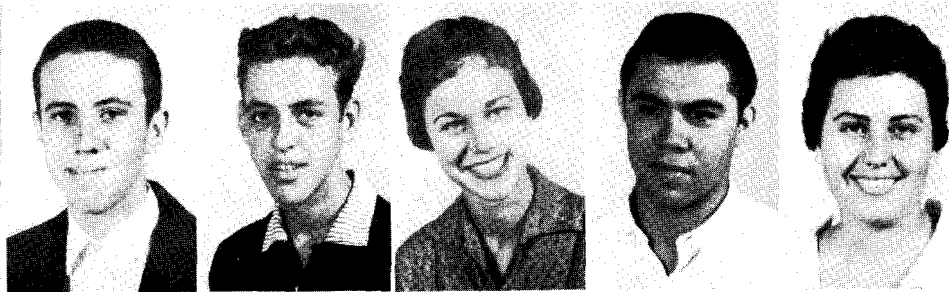

Jim Ridling, *Colbert*
 Homer Rinehart, *Lindsay*
 Eugene Riotte, *Ardmore*
 Harold Risner, *Blue*
 Carol Roberts, *Durant*
 David Roberts, *Durant*
 Brownie Robertson, *Durant*

Georgia Robinson, *Healdton*
 Clarence Rogers, *Calera*
 Sammie Rountree, *Hugo*
 David Roy, *Bokchito*
 Jimmy Rueb, *Ardmore*
 Glendel Rushing, *Cobb*
 William Rushing, *Madill*

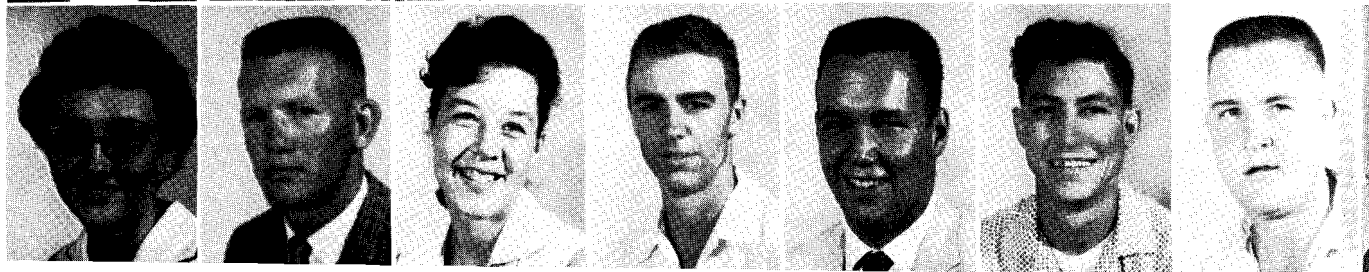

Bill Rutledge, *Ardmore*
 Jack Sawyer, *Durant*
 Charles Scott, *Colbert*
 Donna Scott, *Antlers*
 Pat Settles, *Durant*
 Kay Shepard, *Blue*
 Jima Shipman, *Durant*

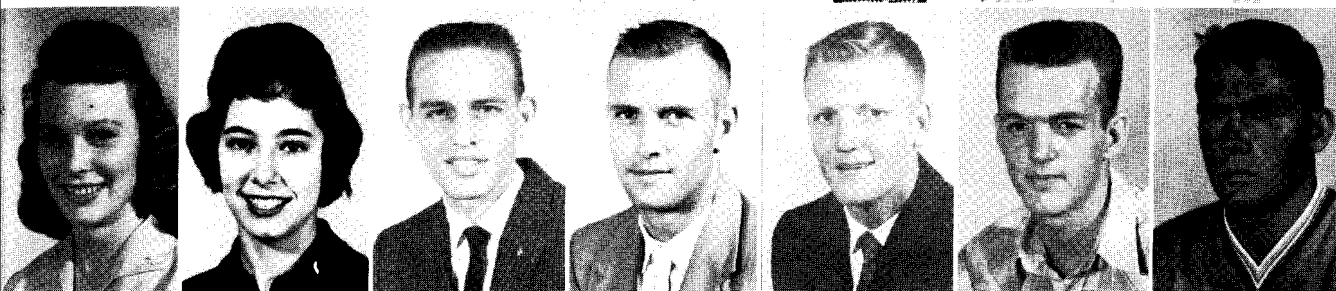

Regina Sipes, *Atoka*
 Sherry Silverman, *Antlers*
 Cletis Skaggs, *Durant*
 Earl Skelton, *Healdton*
 Joe Skelton, *Fox*
 Gary Skidmore, *Wilson*
 Ronnie Sloan, *Kingston*

Paula Sperry, *Ardmore*
 Lafray Stackhouse, *Atoka*
 Bob Stanford, *Caddo*
 Ferman Stewart, *Caddo*
 Gloria Stewart, *Durant*
 Larry Stewart, *Ringling*
 Stephanie Stevenson, *Madill*

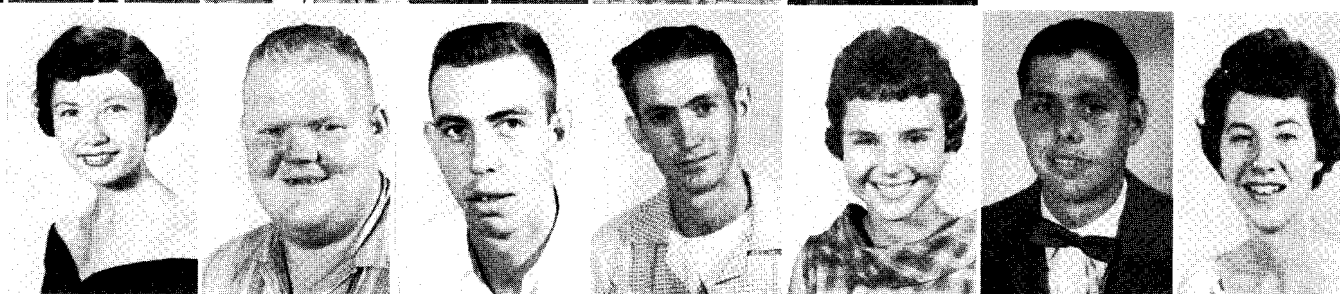

John Stinson, *Bokchito*
 Willis Stone, *Colbert*
 Dave Strang, *Durant*
 Nancy Strang, *Broken Bow*
 Joseph Sullivan, *Bokchito*
 Carolyn Sweeney, *Calera*
 James Talley, *Kingston*

George Tarr, *Bennington*
 Charles Teel, *Broken Bow*
 Donal Teel, *Colbert*
 Earl Thomason, *Lindley*
 Carol Thompson, *Wardville*
 Connie Thompson, *Woodville*
 Juanita Thompson, *Atoka*



James Turner, *Albany*
 Johnny Turner, *Ardmore*
 Seiger Valdis, *Mexico City*
 Gwen VanHoy, *Durant*
 Jim Vanzant, *Ryan*
 Bill Vineyard, *Durant*
 Norma Voyles, *Idabel*

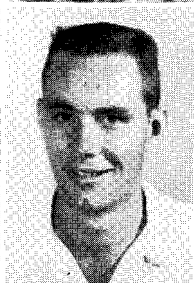
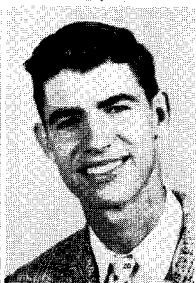
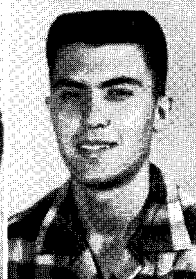
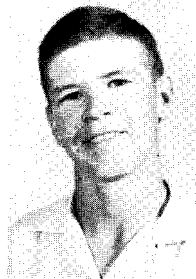

Mary Alice Walden, *Caddo*
 Eva Waldrop, *Denison*
 Roene Walker, *Plunketville*
 Larry Wallbaum, *Calera*
 Jeny Warren, *Grandfield*
 Herman Washington, *Durant*
 Ronald Washer, *Calera*



Marc Ann Watkins, *Madill*
 Wayne Watson, *Ardmore*
 Patricia Webb, *Battiest*
 Hoyt Weemes, *Colbert*
 Edith Westbrook, *Broken Bow*
 James Whiteside, *Calvin*
 James Whiting, *Okl. City*

Georgia Whitworth, *Hendrix*
 Ann Williams, *Kingston*
 Cecil Williamson, *Garvin*
 Gail Williams, *Idabel*
 George Williamson, *Durant*
 Perry Willis, *Caney*
 Henrietta Wilson, *Ardmore*

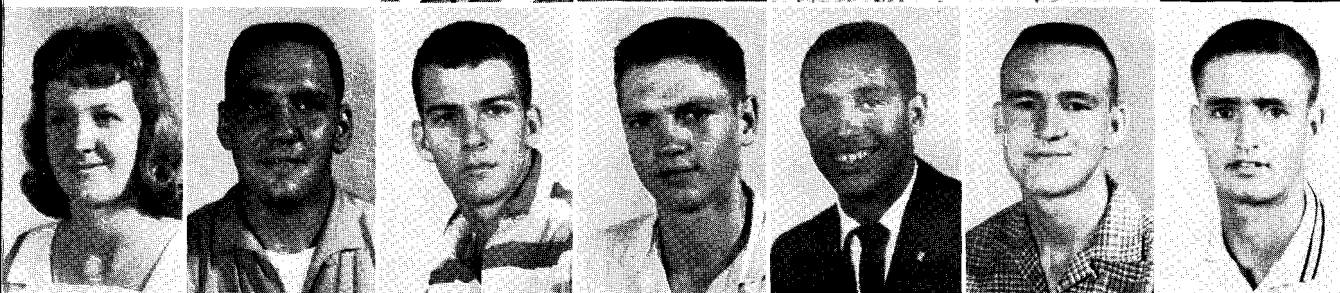

Barbara Winters, *Ft. Towson*
 Charles Wood, *Dallas*
 George Wood, *Coalgate*
 William Wood, *Crowder*
 Joe Woolery, *Ardmore*
 Donald Worsham, *Tussy*
 Charles Worthen, *Ringling*

Carolyn Wright, *McAlester*
 Tommy Wright, *Muse*
 John Yandell, *Anitlers*
 Sheron Yarbrough, *Okl. City*
 Carolyn Yeager, *Durant*
 Suzie Young, *McAlester*
 Linda Zimmerman, *Ringling*



Sylvia Zwingle, *Wilson*





James King — Ann Harden
Friendliest





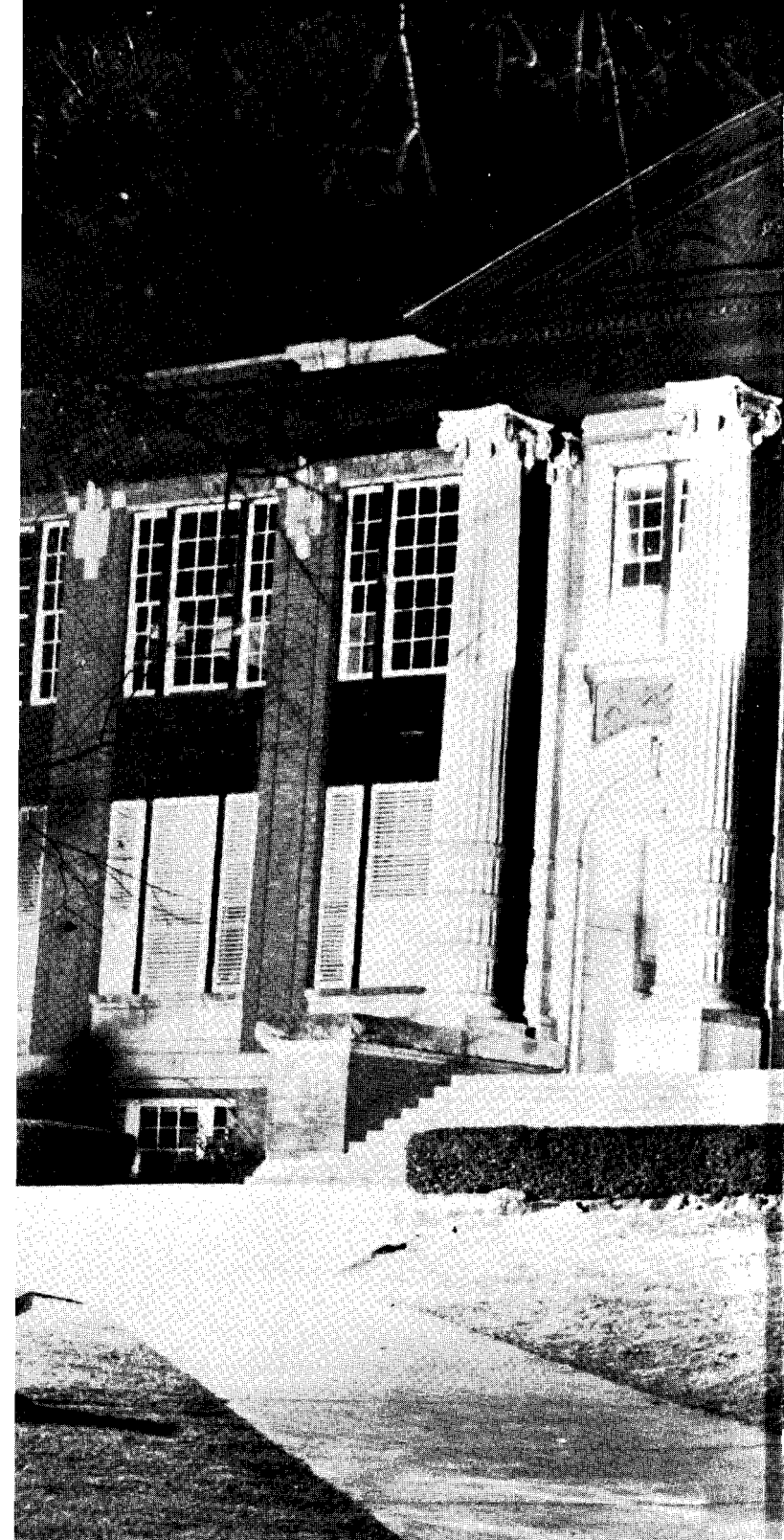

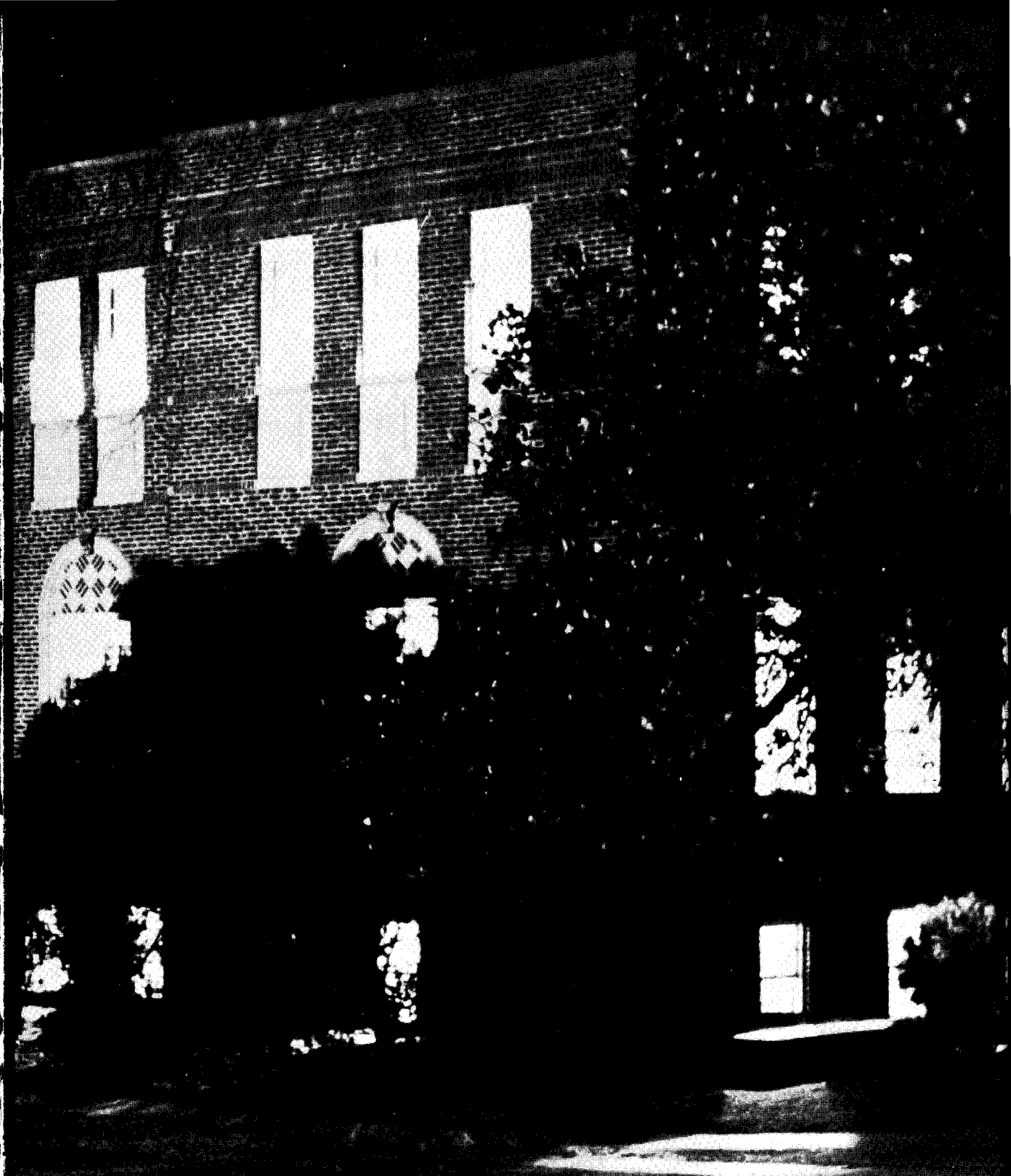

STEAKLEY

**CHEVROLET
CO.**

Durant, Oklahoma



GEORGE'S DRIVE-IN



IVY AVEN OIL CO.

Ph. 711 or 2855

DURANT, OKLAHOMA

Be Wise—"Pullenize"—It Pays!

Pullen's
DEPARTMENT STORE

DURANT'S OLDEST DEPT. STORE

BEST WISHES TO '60 GRADUATES

Once You "Compare"

You'll Always "Wear"

**PULLEN'S
CLOTHES**



ENGLES CLINIC

323 Waco

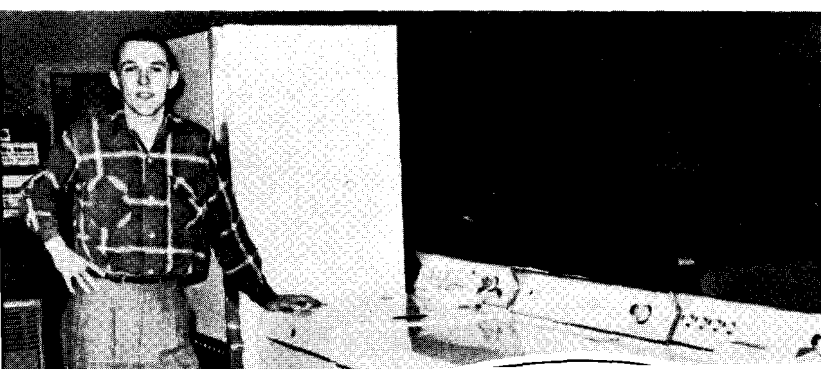

STATON'S BOOTERIE

Where the Quality Is
Higher Than the Price
SMART FOOTWEAR,
HOSIERY AND LUGGAGE
215 W. Main Durant, Okla.

OBERA SHERMAN SHOP

"Where Quality Is First"

Nationally Advertised

Coats, Suits, Dresses, Lingerie
and Accessories

ALWAYS A PLEASURE

TO SERVE YOU

PHONE 321 215 W. MAIN



R. H. SWEARENGIN INSURANCE AGENCY

301 West Main Street
DURANT, OKLAHOMA
Telephone 341

WHITE'S READY-TO-WEAR

MRS. OPAL WHITE GWALTNEY
MRS. CLARA WHITE

Proprietors

122 MAIN STREET - DURANT, OKLA.



THE FIRST NATIONAL BANK IN DURANT

DIRECTORS

L. B. ABBOTT
HOWARD HOLMES
HILTON E. HOWELL
L. F. LEE
A. W. MASON
V. J. STEGER
ARTHUR ALEXANDER

OFFICERS

L. F. LEE
Chairman of Board
A. W. MASON
President
W. W. BILBO
Vice President
L. B. ABBOTT
Vice President
CHAS. E. HODGES
Cashier
GORDON FOLSOM
Asst. Cashier
WELDON McGRAW
Asst. Cashier
JOE W. GIBSON
Asst. Cashier

BEN SIEGEL'S

Since 1896
DURANT, OKLAHOMA

Phone 296 205 S. 9th

"Just Honest Dealing"

AUTO MART

AUTOMOBILES
GRADY HUTTON





Durant Milling Co.

UNIQUE Cleaners



FLOYD F. AND FLOYD B.
MAHANAY

**THE
DURANT
NATIONAL
BANK**
in Durant
DURANT, OKLAHOMA

Officers

PRESIDENT

Clark Bass

VICE PRESIDENT (Inactive)

Geo. C. Pendleton

VICE PRESIDENT AND CASHIER

A. E. Vickers

VICE PRESIDENT

Ralph Davis

ASSISTANT VICE PRESIDENT

Mary Jane McPheron

ASSISTANT CASHIERS

E. G. Long

Roy Cresswell

Directors

Clark Bass

Mack Carr

W. G. Cotner

Ralph Davis



WHITE HOUSE CAFE
 "Good Food"
 "Friendly Service"

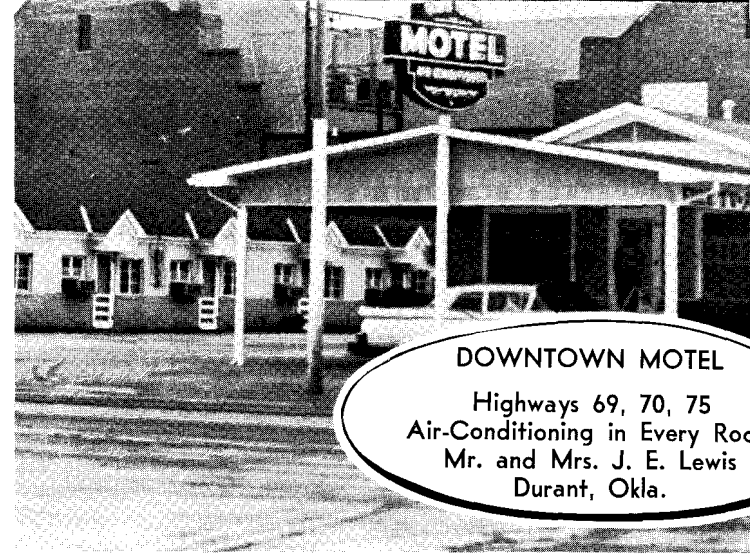

DOWNTOWN MOTEL

Highways 69, 70, 75
 Air-Conditioning in Every Room
 Mr. and Mrs. J. E. Lewis
 Durant, Okla.

"SAVAGES"

Always Welcome at
WILLOW SPRINGS RESORT
 Your After-Hour Playground

- * SWIMMING
- * DANCING
- * GOOD FOOD

10 Miles West of Durant Phone 2842

WILLOW SPRINGS



**POTTER'S
 COUNTRY STYLE SAUSAGE**
 J. C. POTTER
 Durant, Oklahoma

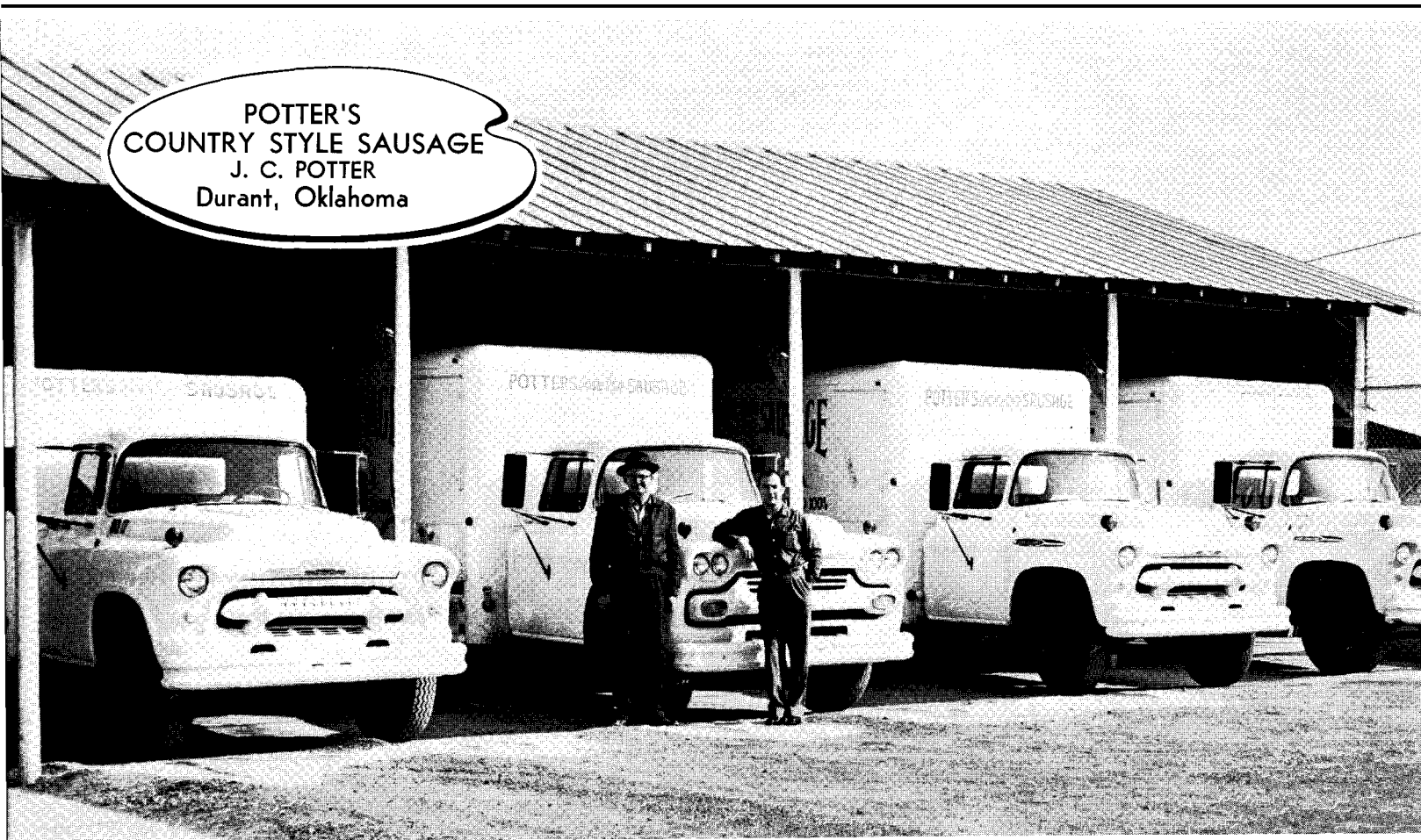

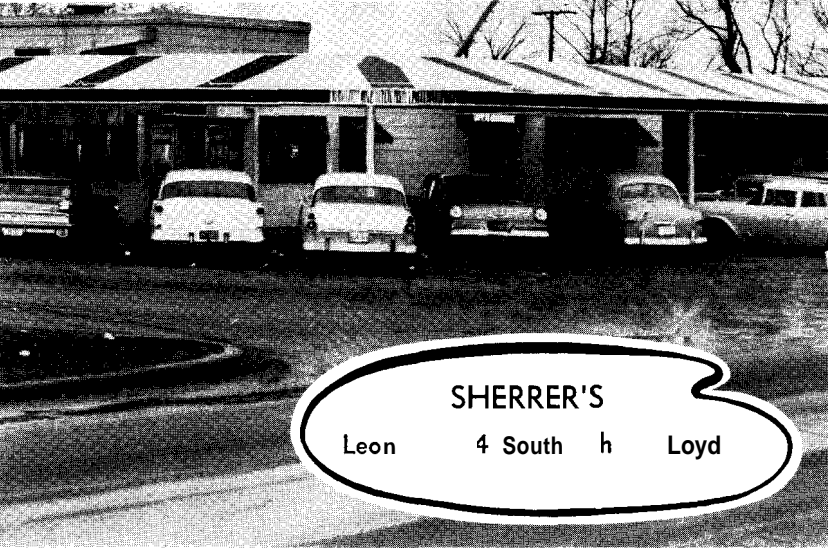

Sandefurs

JEWELRY

Jewelry—Silver

China—Glass

PHONE 98 DURANT

— MAY —
— WAKEFIELD —
MUSIC SHOP

THE COLWICK CLINIC
and
THE DURANT HOSPITAL

201-16 North 16th

Telephone 2727

Jewelry — Gifts

GUMM'S

322 West Main — Phone 18

DURANT, OKLAHOMA

JACK DOROTHY



Eat at the
NUGGET

WHERE THE CROWD GOES

Don't say bread, say

HOLSUM

Visit Oklahoma's
Newest Bakery

FRESH



BREAD

TURNER BAKING COMPANY



Shop and Save



Shop Penney's, You'll Live Better,
You'll Save



GUNTER DRUG
Phone 95 3rd and Mai
WE DELIVER



THOMPSON BOOK STORE

Book and Supply Company

1335 N. 5th Avenue

DURANT, OKLAHOMA

DURANT DAILY DEMOCRAT

The Newspaper That Cares

About Bryan County

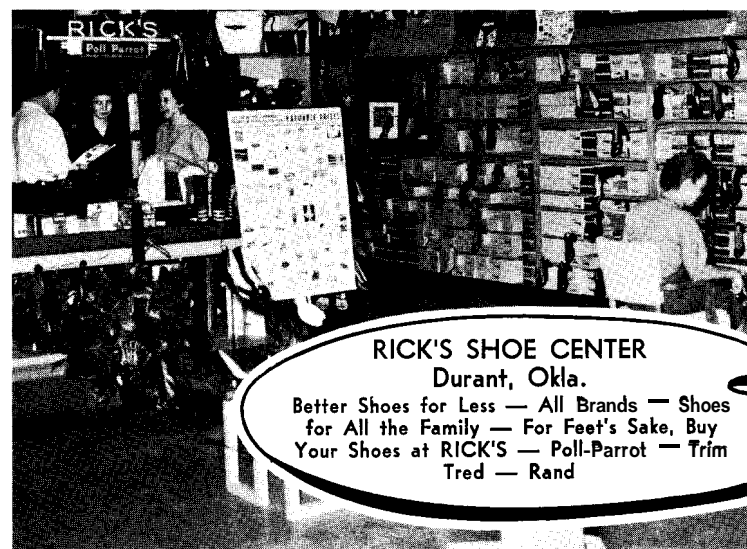

RICK'S SHOE CENTER
Durant, Okla.

Better Shoes for Less — All Brands — Shoes
for All the Family — For Feet's Sake, Buy
Your Shoes at RICK'S — Poll-Parrot — Trim
Tred — Rand



FLOWERS

Flowers Wired Anywhere

LEONARD FLORAL COMPANY

Office 643

Greenhouse 422

"THE DEBONAIRS"

College Dance Band

They Play for Dances
and Other Events
Throughout Texoma Land



Phone 1300 129 W. Main



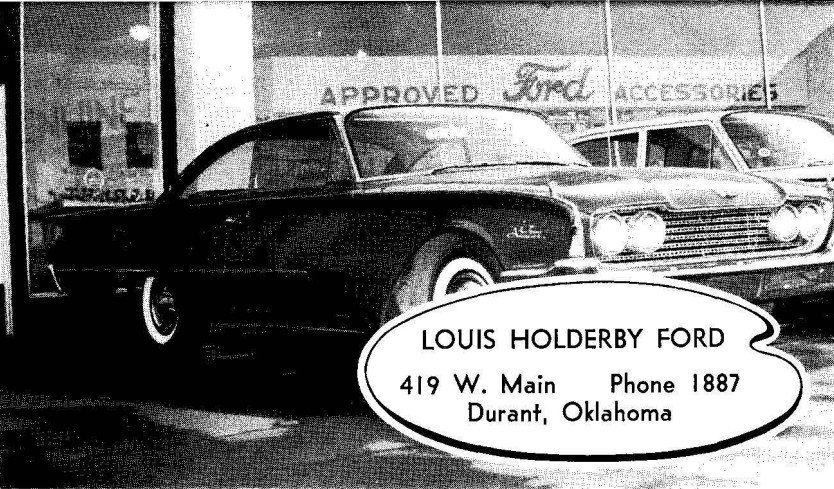

LOUIS HOLDERBY FORD
419 W. Main Phone 1887
Durant, Oklahoma

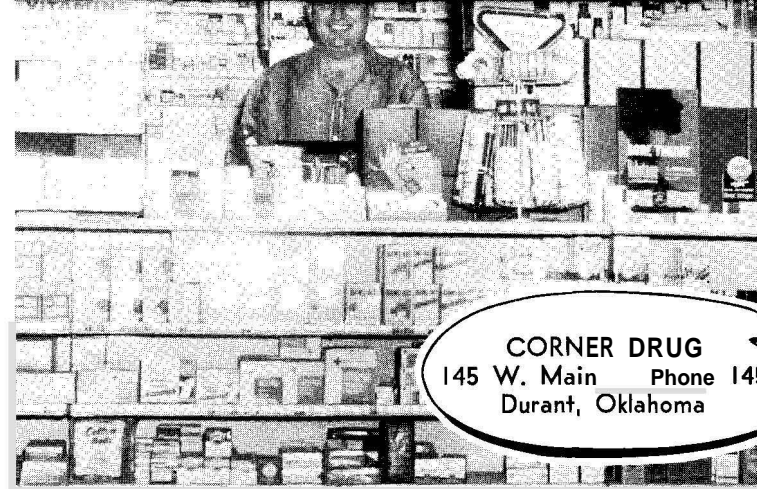

CORNER DRUG
145 W. Main Phone 14
Durant, Oklahoma

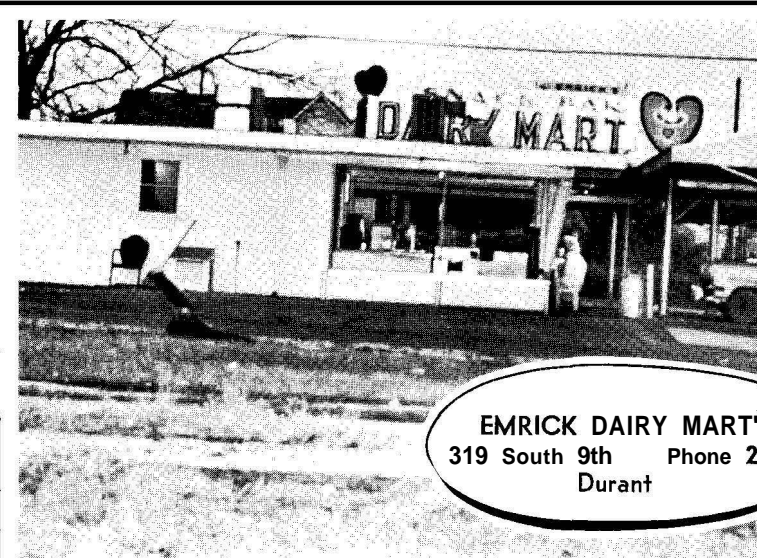

EMRICK DAIRY MART
319 South 9th Phone 2
Durant



KEENER'S FOOD STORE



STRIBLING AND BAYLESS
DURANT DRUG
Durant, Oklahoma





"My feet are killing me, Marleen,
but I've got these ads finished. How
about the rest of the book?"

Te